North Hastings Review.

$1.00 a Year in Advance. "PARTY IS THE MADNESS OF MANY FOR THE GAIN OF A FEW" $1.50 if Not so Paid

37TH YEAR—No. 6 **Madoc, Hastings County, Ontario, Thursday, February 6, 1913** POSTAGE PREPAID

CORUNDUM MILLS DESTROYED

130 Hands Out of Employment

The big corundum mill at Craigmont, operated by the Manufacturers' Corundum Company, was totally destroyed by fire on Monday. The material of which the buildings were constructed was of a highly inflammable nature, and in an hour's time the plant was reduced to ruins.

A conservative estimate places the loss on the buildings at $250,000. The output per month was about 125 tons. One hundred and thirty men were employed and the pay-roll last year amounted to about $120,000.

It will mean a big loss to that part of the country, as the farmers in the surrounding district always found a ready market at the mines for their produce. The property was owned by the Canada Corundum Company, who also operated the Burgess Mines, about 20 miles distant.

The cause of the fire is unknown and from what can be learned the mills will not be rebuilt.—Toronto Star.

Sad Fatality at Brighton

Daniel Vail, a teamster of Brighton, was killed in the Grand Trunk yard at that village at 5.30 a. m. Thursday, his head being completely severed from his body. Vail was on his way to the depot to catch the 8 a. m. train to Colborne. He was walking on the westbound track and was run over by the Montreal-Chicago flyer, No. 3. It is surmised that owing to the noise caused by the freight engine shunting cars in the yard he did not hear the flyer coming from behind him, and that when he did hear it he attempted to get off the track, when his feet slipped on the ice and his body fell across the rails and before he could get up the mogul was upon him. Death must have been instantaneous. The accident was discovered some time later by the crew on the freight engine finding the trunk of the body fastened to the engine, which had apparently picked it up and carried it all around the yard.

Coroner Elliot, of Cobourg was called and empanelled a jury, which brought in a verdict of accidental death. Mrs. Vail is left penniless and the citizens of the town have started a subscription list to help her.—Ontario.

Millbridge

Quite a number of our young people attended the ball at Bannockburn given on Tuesday last and all report a splendid evening.

Mr. Chas. Lummiss made a flying visit to Malone on the 4th inst.

We are sorry to hear that Mr. Jas. McEwen, who has been on the sick list for some time, has not yet recovered.

Mrs. Lake and daughter, Dorothy, who have been visiting her sister, Mrs. J. Winters, returned last week to their home in Mallorytown.

Miss C. Morton spent the week-end at her home in St. Ola.

Miss E. Lummiss paid a week-end visit to Glanmire.

Miss R. O'Rorke, who has been staying at home for some time, has returned to Bannockburn.

We hear rumors of a Box Social. Let us be on the look-out for further news of it.

Coming to Madoc

DR. W. A. BLACKWELL, OPT. D.

Eye Specialist
Consulting Optician

WILL BE AT

Blue's Hotel for One Week Commencing

Saturday, Feb. 8th to 15th

With the latest appliances for the examination of eyes and the fitting of Glasses. All those who have had difficulty in obtaining satisfaction and comfort would do well to consult him without delay as you will have the result of 20 years' practice. All work guaranteed. Consultation and examination Free.

Telephone or Mail Appointments

THE DOMINION BANK

SIR EDMUND B. OSLER, M.P., PRESIDENT. W. D. MATTHEWS, VICE-PRESIDENT.

C. A. BOGERT, General Manager.

Capital paid up	$5,000,000
Reserve Fund	$6,000,000
Total Assets	$76,000,000

Business Men On Farms

—like business men in towns and cities—make good use of the facilities which this Bank offers. In addition to their Savings Accounts, they open Checking Accounts and make all payments by Cheque. The Bank makes collections promptly, Discounts Sales Notes and transacts every kind of banking business.

Are you conducting your affairs in this business-like way?

MADOC BRANCH: F. COTTLE, Manager.

Look at Our Stock of

Fire Brick AND Fire Clay

...ement, Lime, Blacksmith Coal, Steam, ...g, Stove, Chestnut Coal, Shingles, Lath, Wall Plaster, Ruberoid Roofing, Beaver Board, Building Paper, ...ugh and Dressed Lumber, Sash, Doors, Mouldings, etc.

HELL HOUSTON CO., LTD.

TWEED, ONT.

Coe Hill

Feb. 3rd, 1913.

The skaters are in jubilant spirits these days, owing to the fact that nature has provided them with plenty of open-air rinks.

We are glad to see Mrs. Chas. Gunter out again after her recent illness.

Mr. A. Hennessey is confined at the home of Mr. George Snider with an attack of rheumatism. We hope for his speedy recovery.

Mr. and Mrs. George Robinson and children, Mary and Edward, of Eldorado, spent a few days recently with friends in the village.

Mrs. R. N. Gunter is at Bancroft visiting her parents, Mr. and Mrs. Spurr.

We understand that Mr. Fred Bullied is selling out his flour and feed business here, and intends going West in March.

Miss Molly MacBeth is visiting friends at Madoc and other southern points.

Mr. John MacKenzie met with a very painful accident on Saturday morning. While loading a car of telegraph poles he got one of his feet severely crushed. He is improving as well as can be expected.

Messrs. Chas. Rollins and W. B. Gunter recently bought the entire stock of dry goods and groceries from Mr. Berlin. They are now carrying on a slaughter sale in the Town Hall.

Mr. Berlin intends to move to Toronto in the spring, where he will engage in the manufacturing business.

Miss Anderson, of Toronto, has been the guest of her brother, Dr. Anderson, during the past week.

On Wednesday forenoon the infant daughter of Mr. and Mrs. Isaac Rusaw, aged about 20 months, secured a bottle from the medicine chest containing carbolic acid. During the brief absence of the mother from the home, the child drank a quantity of the poison. In spite of the combined efforts of kind friends to relieve the suffering child, the poison did its deadly work and death followed Thursday morning at an early hour. On Friday afternoon all that was mortal of Lottie Rodella was laid to rest in the Salem Union cemetery. The sympathy of the entire community is extended to the sorrowing parents and friends.

She is not dead, the child of our affection,
But gone unto that school,
Where she no longer needs our poor protection
And Christ himself doth rule.

Porterville

Feb. 3rd, 1913.

The weather is so changeable, a person isn't safe in telling what the weather is to be like, for perhaps before the news gets to the post-office the wind will change and the fine weather will be a snow storm, or else a rainy day will turn to sunshine.

Yesterday was Candlemas day. The old bear could see his shadow for a short time, although the wind blew a hurricane the most of the day.

The whooping-cough is visiting the home of Mr. Elisha Reid. We hope it doesn't spread among the neighborhood.

Mrs. T. O'Neil, of McConnel's, is visiting Mrs. T. A. Ham for a couple of days.

Estimates for Neighboring Places

Among the appropriations for towns and cities in Ontario made in the estimates tabled in Parliament at Ottawa on Monday are the following:

Campbellford, public building	$20,000
Kemptville do do	24,000
Kingston, several buildings	92,000
Lakefield, public buildings	10,000
Lindsay, improvements and drill hall	38,500
Picton, armory	20,000
Belleville, harbor improvements	50,000
Brighton, wharf extension	15,500
Cobourg, pier in harbor	20,000
Trenton, harbor improvements	75,000

In Memoriam

In memory of Mrs. David Embury, of Madoc, who died December 1, 1912, aged 76 years.

Weep not for her, 'tis unkindness to weep.
The mother we loved has but fallen asleep.
No more of life's trials or troubles she knows,
Oh weep not, oh break not her gentle repose.
She's sleeping to-day on her Master's own breast.
No sorrow nor sickness shall trouble her rest.
'Tis but a few weeks since she left us alone,
But God called her upwards to rest on his throne.
We gaze on the flower in its beauty and bloom,
We pluck the rose in its sweet perfume
And our loved ones are taken from this earthly stem
To shine like stars in Heaven's diadem.
Then weep not, weep not, 'twas thy Father's decree,
That the one you so loved should be taken from thee.
Though writhing and smarting welcome the rod.
Without doubt, always trusting, still lean on thy God.

Detlor

Feb. 3rd 1913.

We are certainly experiencing a taste of the six weeks winter we are assured of, if it is a case of the old Bruin seeing his shadow.

Mr. C. Scholar, of Prince Edward county has purchased the farm of Mr. Schwardfager, chiefly for its timber limits. Mr. Schwardfager will remove to his village lot in the early spring.

Messrs. Alexander Rutter of Rednersville, W. Turncliffe of Trenton, and C. Sceollar, of Prince Edward visited friends last week.

Miss Rose Conlin entertained a number of her friends on Wednesday evening. All report a good time.

Mrs. G. Bremner is slowly recovering from a rather severe attack of tonsilitis.

The afternoon meeting held on Jan. 24th and presided over by Women's Institute delegate was very well attended. An able and interesting address was given by Miss Gilholm led to the organization of a branch of the Women's Institute at Detlor with a membership of, we believe, twelve ladies.

We do not know if the men were indolent, overstocked with knowledge, or indifferent, at any rate with the exception of three or four they failed to take advantage of the instructions.

However at the evening meeting there was an attendance of fifty, men, women and children, (a mistake, ladies first, always.) The lectures and addresses of each were good, and the meeting could be termed fairly successful, and we hope it will be better next time.

On Jan. 25th Mrs. J. B. Rickett was called to see her mother, Mrs. A. Menzie, of Ormsby, who was suddenly taken seriously ill, passing away the following day, cause unknown. The friends of Mrs. Rickett tender their most sincere sympathy in her hour of sad bereavement.

Mr. C. Maguire, Sr., received word on Tuesday morning last of the death of his only brother, Mr. Wm. Maguire, of Youngtown, Ohio. For many years he was a sufferer from catarrh, contracted in Ireland. He leaves a wife and several children.

Bannockburn

A number of our young people attended the hockey match and carnival at Queensboro on Saturday night.

Mrs. W. Carter is visiting friends in Frankford.

Miss M. Wilkinson, Queensboro, visited friends in town last week.

Mr. H. S. MacNaughton, Coe Hill, spent Saturday in town.

The C. O. R. station with all its contents was completely destroyed by fire Wednesday night. Cause of the fire unknown.

Mr. and Mrs. Jas. Hunter visited friends in Queensboro on Saturday.

Mr. Stewart Best, Benito, Man., is the guest of his cousin, Mr. J. Hunter.

We are glad to welcome Miss Rosie O'Rorke to town again.

Mrs. T. M. Nicol who has been on the sick list for the past week, is recovering.

Mrs. R. Best, Malone, is visiting friends here.

Mrs. C. Elliot, Calgary, was the guest of her brother, Mr. H. Lloyd Sr. last week.

Queensboro

Feb. 3rd, 1913.

Skating is the order of the day.

The carnival, which was on Saturday night, Feb. 1st, was quite a success. Miss Beatrice Cox won the prize for being the best dressed lady, Mrs. Thos. Sager also won a prize for being the best lady skater.

Queensboro played Cooper a hockey match on Saturday afternoon, the score being 2—0 in favor of Cooper. Cheer up, boys, there is another time coming.

Mr. Fred Rollins is wearing a broad smile these days as a young son has come to his home.

The Women's Institute met at the home of Mrs. S. Cox on Thursday last, Mrs. Power, the District President being present. The next meeting will be held at the home of Mrs. J. I. Delyea on February 27th.

Miss Beatrice Cox was the Sunday guest of Miss Grace Delyea.

Mr. and Mrs. Beckwith and family have left for Watertown, U. S. A., where they will spend the winter.

CONTRACT To Be Let

The contract for sinking 100-foot shaft in the Henderson Talc Mine is open for tenders.

Electric Boring Machine

to be furnished by Company.

For further particulars apply to

CROSS & WELLINGTON,
Or S. WELLINGTON, Manager.

Stop, Think and Read

What you can buy in Weyburn, Sask. I have 2,000 acres of choice Improved Farms from 160 and 320, also 1,100 acre farm in block. Price and terms on application. Also several

Good Buys on City Property in Weyburn

ranging from $300.00 to $30,000.00 per lot. Terms one-third cash, balance 6 and 12 months. List your property with the Home Locator. Fair treatment to all. Call or write

JOHN Q. NICKLE,
5-tf The Home Locator,
Phone 121, Box 265, Weyburn, Sask.

Farm for Sale

One of the best buys in Madoc township, being south ½ lot 21, con. 8. 100 acres, plenty of good water, good barns, stables, hog-pen, root-cellar, poultry-house. 8-roomed house, full-sized basement, plenty of good hardwood, 250 sugar maples, fences in good repair. Farm is close to gravel road, ¾ mile from post office, church and school. Will sell very cheaply as owner is going West. Apply

WM. WOOD,
4-4 Rimington, Ont.

Spring Instruments Wind Instruments

WM. SCRUTTON

MUSICAL INSTRUMENTS

Of All Kinds.

Sheet Music of Every Description.

MADOC — ONT.

E. C. TUFTS

Licensed Auctioneer

For Hastings County.

Terms moderate.

MADOC — — ONT.

Madoc Real Estate

Farms and Village Properties for sale or exchange, timber lots and mining claims, insurance, etc. Toronto property to exchange for farm and village property. If you want to buy and sell see me. I may have just what you want and effect a deal very quickly.

J. WARING, V.S.,
16 Madoc.

DR. HARRISON

PHYSICIAN, SURGEON, ETC.

Graduate of Queen's University, Licentiate of the College of Physicians and Surgeons of Ontario.

Special attention given to diseases of Women and Children.

Office—Opposite Methodist Church.

DR. S. EAGLESON

PHYSICIAN, SURGEON AND ACCOUCHEUR

Graduate of Trinity Medical College and Trinity University, Licentiate of College of Physicians and Surgeons of Ontario. Graduate of New York Post Graduate Hospital.

Special attention paid to Diseases of Women and Children and Diseases of Nose and Throat.

MADOC — — — ONT.

ALEX. A. McDONALD

BARRISTER, SOLICITOR
NOTARY PUBLIC — CONVEYANCER

Marmora Village Solicitor.

MARMORA — — ONT.

WILLIAM CROSS, LL. B.

BARRISTER AND SOLICITOR, NOTARY PUBLIC, CONVEYANCER

Appraiser at Madoc for The Canada Permanent and Western Canada Mortgage Corporation.

Money to loan at 5 per cent. on good farm security. No commission. No valuation fee.

Office—Wood Block, Madoc.

DENIS GILLEN

NOTARY PUBLIC

Conveyancing, Fire Insurance.
Money to loan on farm property.
No commission, no valuation fee.
Office—One door south of Masonic Hall
MADOC — ONT.

D. E. K STEWART

BARRISTER, SOLICITOR, NOTARY

MADOC, ONTARIO

Solicitor for J. C. Dale & Co., Bankers, Madoc.

Veterinary Surgeon

MADOC

J. WARING, V.S.

Graduate of Ontario Veterinary College, Toronto; twenty-three years' experience as a practitioner.

Charges moderate. Terms—30 days.

Special attention to Veterinary Dentistry.

Office—Elgin street, near Whytock's store. Phone No. 31.

T. W. HAMILTON

LICENSED AUCTIONEER FOR COUNTY OF HASTINGS

Terms moderate

Telephone messages promptly attended to. 44-1yr

MADOC — — ONT.

J. ARCHER & SON

ENGINEERS AND CONTRACTORS

All kinds of Building and Construction Work.

Plans and Estimates Furnished.

DELORO — — ONT.

WM. HOCKING

Organist and Choirmaster, St. Peter's Church, Madoc.

Teacher of Organ, Pianoforte, Singing, Harmony.

Pianoforte and Organ Tuner.

Authorized by Heintzman Co. Toronto. 16

J. C. DALE & Co

BANKERS

Dale's Block, - Madoc, Ont.

Drafts on all parts of Canada and the United States.

SAVINGS DEPARTMENT

Deposits of ONE DOLLAR and upwards received and interest allowed from date of deposit at the rate of

FOUR PER CENT PER ANNUM.

Reference—
The Canadian Bank of Commerce.

J. C. DALE
MANAGER.

"IT DOESN'T" leave your dealer a big profit, . . .

But it does leave a lasting favorable impression upon the palates of all giving it a trial.

"SALADA"

CEYLON TEA.

SEALED LEAD PACKETS ONLY. NEVER SOLD IN BULK.

For Weal or for Woe;

Or, A Dark Temptation

CHAPTER XVI.

The servants had been up, and the decorations had been going on since long before daylight at Leighton Hall on this memorable day, and it was a gala scene on which the golden sun rose.

Crimson and gold hunting floated from the majestic trees, the colored waters of the fountains glowed rainbow-hued in the clear, bright light of the early day; brilliant lanterns swung from the green branches, and the lawn was dotted here and there with great vases of passion roses, lilies of the valley, and circles of variegated flowers.

The interior of the hall was quite as gorgeous.

Great banks of roses, palms and magnolia blossoms greeted the eye wherever one turned.

Ione Leighton told herself as she gazed critically about her, that the lawn fete and mask ball which was to follow in the evening would be a grand success.

The guests began to arrive early in the afternoon, and soon the lawn, the park, and the old Hall were thronged with merry maidens and gallant, handsome young men.

The window of Gay's room afforded an excellent view of the entrance gate, and as carriage after carriage dashed up the avenue, depositing their gay, chattering burdens, a little figure with a death-white face and great, burning, dark, tear-swollen eyes crouched behind the heavy, silken curtains, peering breathlessly and eagerly out.

Percy Granville was rather late in arriving.

As he stepped from his coach Gay watched him with a wild sob of the keenest pain; she never noticed how haggard the handsome face was, upon which the sunlight fell.

If he had but known—if some kind fate had but warned him whose eyes were watching him from the window where the silken curtains were so closely drawn, what a world of agony might have been spared two hearts, whose every throb was for each other!

When Percy alighted he turned quickly toward the coach again, then Gay saw that he was not alone; two white, jeweled hands were held out to him, and the next instant a silken-clad figure sprung into his outstretched arms.

One glance at the proud, triumphant blonde face as it was turned toward her, then poor Gay reeled back from the window with the keenest throe of jealousy that ever rent a young girl's heart—she had recognized Evelyn St. Claire.

In the bitterness of that terrible moment Gay remembered the haughty heiress' words, "We were lovers before you came between us; but, mark me, the hour will come when his mad infatuation for you will die away, and his heart will return to me and its old allegiance."

"His heart has gone back to her," moaned Gay, rocking herself to and fro with piteous sobs. "I was mad to dream that I could win him. I have come between him and his love. How he must hate me for it. Oh, Percy, my love—my lost love—how I wish that I were dead!"

At that moment there was a hurried tap on the door.

"Is that you, Grace?" she asked, vainly trying to keep back the sobs that shook her voice.

"Yes," answered Grace Leighton. "I'd like very much to come in, May I?"

For answer Gay opened the door, but Grace stood quite still on the threshold.

"What's the matter, Nell, have you been crying?" she demanded. "Why, your eyelashes are wet with tears; has—has Ione been saying anything cross to you?" she inquired, smoothing back the bright golden curls that clustered around Gaynell's flushed face with her cool little plump hands.

"No," said Gay, choking back a hard sob; "only I am very unhappy, Grace, and I feel just—just as if every one in the world hated me."

"You must not talk like that, Nell," cried Grace Leighton, throwing her white arms in impulsive girl-fashion about the slender waist, and kissing the pale, peachy cheek dimpled. "I like you better than any girl I have ever known. Don't grieve because you were not invited to the lawn fete, though I know how awfully hard it must be to listen to the music and to be cooped up here when you are longing with all your heart to dance."

"Don't grieve, I say," she went on breathlessly, "for I have planned just the jolliest little lark for you that you could ever imagine. I'm going to smuggle you into the ballroom this evening, and you shall enjoy yourself to your heart's content behind a friendly mask. Now don't look at me with those big, startled, dark eyes of yours, for come to the ball you must. No one will be one bit the wiser. I have the jauntiest and the sweetest costume for you imaginable. You are to be the fairy bride. Come, now, what do you say?"

"Oh, Grace, I—I—don't know whether I ought to go or not," murmured Gay faintly yet down in her heart there was a passionate throb of joy at the prospect of being so near Percy—herself unseen—a joy so keen that it was almost pain. "You are so kind to me, Grace," she faltered; "every one is so cold and cruel to me, I think I should die if I were to lose your friendship."

"My friendship is a lasting one," replied Grace, promptly. "I could do anything in the world for you, Nell."

She wondered why Gaynell looked so earnestly down into her eyes, then turned away with quivering lips.

Poor Gay! if she had only confided in Grace—reckless, impulsive, warm-hearted Grace—it might have been better for her.

"Grace," she said, suddenly, catching the girl's two white hands in her own, "no matter what you may hear of me in the future—no matter what fate might tempt me to do—promise me, Grace, you of all the world will believe in me you will never lose your faith in me. There are dark, pitiful secrets in many lives," she went on, "that drive one to the very verge of madness in one's woe. If you love me, pray for me, Grace. My feet are on the edge of a yawning precipice."

In after years Grace Leighton remembered the haunted look of terrible despair in the beautiful dark lustrous eyes raised to hers, and remembered the piteous quivering in the sweet, girlish voice.

It was not very hard, after all, to gain Gay's consent to be smuggled into the very midst of the jolly maskers in the ballroom—every throb of the girl's heart urged her to accept what chance offered her—one more opportunity of being near her love.

"I will go, Grace," she whispered tremulously.

"That's right," declared Grace. "After it's over you will tell me it was the happiest hour of your life. I'll go and bring you the dress directly, for it is nearly dark now."

It was the gayest masked ball in high life, that was ever given. The grand parlors, the reception-rooms, and the magnificent dancing-hall beyond were ablaze with light from a score or more of electric globes, and odorous with the perfume of gorgeous banks of tropical plants and roses, that made the scene appear like a glimpse of fairy-land

And it was a quaint and novel sight that caught and held the eye.

Gorgeous princesses, in their shimmering satin robes and waving plumes, masks covering their dainty, smiling faces; stately young queens ablaze with diamonds and golden crowns; the trimmest and most coquettish Spanish, Normandy, and gypsy maidens that ever were seen leaning upon the arms of their graceful masked partners, or whirling in the mazes of the bewitching, bewildering waltz.

Gay had just entered the glittering ballroom, and Grace smiled triumphantly as she beheld her—she and she alone knew her by her costume.

More than one pair of admiring eyes turned to look at Gay.

She stood a little apart from the rest, radiant in the white, glistening robes of a fairy bride, a great crimson, dewy rose on her breast, her misty veil caught back by a sparkling blood-red ruby star.

A white silk mask reached to the pretty red mouth; white kid gloves extending to the elbow set off the soft, pearly plumpness of the lovely rounded arms above it, and white kid slippers that Cinderella herself might have worn, they were so exquisitely trim and dainty, peeped coyly out from beneath the silvery silken skirts.

In her hand she carried a simple spray of orange buds.

There was one guest who never took his eyes from that slim girlish figure since Gay had first made her appearance in the ballroom.

With slow, deliberate steps he crossed the hall and gained her side.

For one brief instant the world seemed to stand still around poor, hapless Gay; the wonder was that she did not die, so great was her emotion as she raised her eyes and saw the tall plumed knight bowing low before her.

She knew that Percy who was standing before her—the handsome, passionate lover who had married her on the impulse of the moment—the lover who had first awakened her heart with the sweet possibilities of love when he pressed upon her lips that thrilling kiss at the altar—the man whom she loved with all her soul, at whose very name she trembled, whom she idolized in her girlish heart, who had vowed so earnestly he would shield her forever from the cold, cruel world, who had sworn eternal constancy while the gleaming stars overhead shone on them—who had ignored all this, then cast her off.

Yet, for all this, how her passionate little heart went out to him!

How she longed, with a pitiful yearning, words cannot tell, to touch his hand or rest her weary head just one minute on his breast, and feel his arms close tightly around her.

Poor Little Gay's brain whirled; she seemed to live ages in those few moments. Should she throw herself on her knees before him and cry out:

"Oh, Percy, Percy, my darling, I am not guilty of leaving the village with Harold Tremaine of my own free will. I was forced away—abducted. Listen to me, my love. Hear my pleadings—listen to my prayer. I have been more sinned against than sinning. My life has been as pure as an angel's—take me back to your heart—love me again, or I shall die."

The handsome plumed knight bowed low before her with a winning smile.

"The band is about to strike up a waltz," he said; "may I claim it?"

Gay bowed—she dared not trust herself to speak—and placing her little gloved hand on his arm, they were whirling away the next moment to the measures of the music.

Percy wondered why the slender form in his embrace trembled so—how was he to know that it was because the band had struck up that tender waltz refrain—"There's Nothing Half so Sweet in Life as Love's Young Dream."

Gay was thinking how cruelly her dream of love had been shattered; and she was vaguely wondering why God gave some young girls the lover their hearts craved, while others were cruelly awakened from love's young dream.

They had reached the entrance of the conservatory and there Percy paused abruptly. He did not pretend to understand the strong inclination that swept over him to clasp that slender figure close to his heart—closer than the courtesy of the waltz permitted him.

"Will you come out into the conservatory and see the fragrant flowers?" he asked, drawing the little trembling hand through his arm.

He bent his handsome, fair head eagerly toward her, but he could not hear the rather articulated reply that fell from her lips.

He had felt such a yearning toward this little creature beside him—an attraction—such as he had felt toward Little Gay on that starlit night he had escorted her home from the Highland House; and the love scene that was enacted under the glimmering light of the golden stars rose vividly before him.

For once the cool, green, flower-embowered conservatory with its perfumed, murmuring fountains and fragrant blossoms was quite deserted.

Percy found his companion a seat beneath a blooming aloe tree. He longed to ask her to remove her mask, but that, of course, could not be. He could not see her face until the gilded clock in the ballroom was on the stroke of twelve.

To be so near her love, yet further apart from him than the cold, gleaming stars in the blue heavens, was more than Gay's tortured heart could endure.

She forgot the bitter words of the cruel letter that had nearly cost her her young life—forgot if they ever met again it was to be as strangers. She only remembered she was standing face to face at last with the handsome young lover who had won the love of her girlish heart.

And with a piteous cry Gay slipped down on her knees at his feet crying out:

"Oh, my love, my love, don't you know me?"

CHAPTER XVII.

Over the fragrant roses of the dim conservatory, over the soft strains of the dance music that floated out to them, Gay's clear young voice rang out shrill and piteous as she flung herself down on her knees before the tall, handsome knight, crying out:

"Oh, my love, my love! Don't you know me?"

For one brief instant the heart in Percy Granville's bosom seemed to stand still; he regained his composure with a bitter sigh.

How mad he had been to imagine Gay's voice had spoken to him; Gay, his beautiful young bride, whose lips he had kissed cold in death.

He turned to her courteously, quite believing she had mistaken him for another.

"You are evidently in error," he said kindly, bowing low before her, and removing his mask with one hand; "we are strangers, you see."

Gay recoiled from him with a choking gasp.

"Strangers"—the word seemed shrieked out shrilly on the perfumed air.

It was written in letters of scorching fire upon her brain.

The cruel words of the note he had penned recurred to her with stinging force.

"If we meet again, let it be as—strangers."

Gay sprung to her feet, her lovely face as white as the silken mask that covered it.

The answer that sprung to her lovely lips, and which would have changed two destinies, never was uttered, for at that moment one of the servants of Leighton Hall entered the conservatory, glancing hastily around.

His face brightened as he saw Percy Granville standing unmasked under the drooping branches of the sloe-tree.

"I was afraid I should have some difficulty in finding you, sir," he said. "A telegram has just arrived for you from Redstone Hall."

And he put the envelope he held in Percy's outstretched hand.

At that moment Evelyn St. Claire entered the conservatory.

"I see you have found Mr. Granville," she said to the man, staring hard at the lovely young figure beside him as she spoke. "I hope no one is ill at Redstone Hall."

Evelyn too had removed her mask and was standing before Percy, laying one white jeweled hand on his arm.

This was more than the tortured heart of Little Gay could bear; she turned from them and fled like a flash through the gorgeous tropical blooms out of the conservatory.

Percy was too astounded and bewildered by this sudden action to think of following her or attempting to account for it.

Evelyn St. Claire turned to him with a smile:

"Your partner wishes to leave you by yourself while you discover the contents of your telegram," she said.

"She might at least have permitted me to take her back to the ballroom," said Percy, anxiously and thoughtfully.

He tore open the buff envelope as he spoke, and ran his blue eyes over the message; as he read his face grew white, and his eyes troubled.

The contents of the telegram banished all thoughts of the beautiful partner who had fled from him so strangely from his mind for the time being.

The message was dated at Redstone Hall, Passaic, and was from Dr. Gray, the family physician.

"My Dear Percy,"—it ran—"Your uncle, General Granville, has met with a fatal accident—you must return home without delay if you would see him alive."

Percy's lips grew white as he read the last words slowly aloud.

Evelyn St. Claire gave a little hysterical sob as she wrung her white jeweled hands together.

"Let me accompany you back to Redstone Hall, Percy," she implored; "I could not dance the long hours of the evening away listening to mirth and music while he lies dying."

He pressed her hand gratefully, telling himself that Evelyn had a tenderer heart than he had ever suspected.

Half an hour later their carriage stood before the porch of Leighton Hall. Ione and Grace bade them good-bye with the most sincere regret.

"I am sorry such a sad circumstance takes you away from us so unexpectedly," said Harry Chesleigh, grasping his friend's hand; "I had so much to tell you over our cigars after the masked ball was over."

"Perhaps your uncle may not be as seriously ill as you suppose," said Ione Leighton, sweetly; "will you write me and let me know just how he is soon after you return home? I shall be so anxious to know."

"I will write you all about it, Ione, after I get home," put in Evelyn, with just the faintest suspicion possible of triumph in her voice, as the thought flashed with lightning-like rapidity through her brain: "The artful minx, how quick she is to seize upon an opportunity to get up a correspondence with Percy—but I'll baffle her."

Ione flushed burning red under the flaring light of the carriage-lamps.

"Then I will be indebted to you both for letters, letting me know how he is," she retorted maliciously, turning her black eyes full upon Evelyn.

"I shall be very pleased to write you in reference to uncle's condition immediately upon my return home, Miss Leighton," said Percy, sincerely grateful that she too took such an interest in his uncle, and at that moment the thought drifted across his mind that some time he would write her, inquiring who the little creature was who took the part of the fairy queen at the masked ball.

(To be continued.)

Hints on Feeding.

It does seem that when a farmer makes up his mind to shovel two or three thousand bushels of corn into a lot of steers he would take the precaution to select the kind of animals that will make the best use of it.

One reason why so many farmers who feed cattle come out the little end of the horn is because all steers look alike to them and they think they are saving money by buying animals whose first cost is low.

If we cannot afford a silo we can certainly afford a field of horned turnips or mangels. They are not equal to silo, of course, but they help make dry feed palatable and, therefore, increase its value.

Does silage fed to the dairy cow taint the milk? No; but the odor of the silage if allowed to get into the milk in open pails will taint it.

Few of us who are entitled to the consequences are willing to take them.

Some men never make mistakes simply because they never do anything.

EARL GREY'S MEMORY.

When Earl Grey was Governor-General of Canada he never spoke in public without first memorizing his remarks. As most platform speakers well know, the "memoritor" system has the disadvantages incident to a nervous breakdown, as well as distinct advantages. His Excellency, however, adhered to the one method and carefully committed every phrase of his speeches to memory. It is not generally known that upon his appearance at one of the Ottawa Canadian Club's luncheons a curious catastrophe occurred. He had taken great pains with a speech dealing with a most important subject, and an extra large audience was on hand.

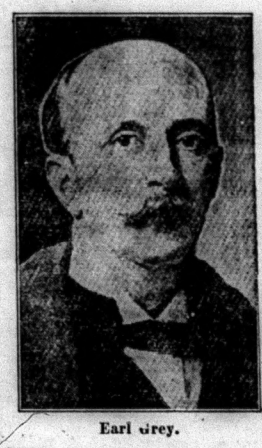

Earl Grey.

When his Excellency arose, a burst of handclapping made him hesitate in his spoken introduction. That instant spelled his doom, for, when the sound of applause died down, not a word could the speaker recall. For perhaps half a minute he faced his audience, trying desperately to get the introductory sentences out of his memory, but they refused to obey. The silence of the room was painful. Finally, his Excellency sat down without uttering more than a few indistinct pleasantries, and the chairman, an official of resource, glossed the incident over by calling upon another member to say something.

PERSIAN RIVERS.

Traveller Says It Is Difficult to Learn Their Right Name.

In Persia a river is generally called by the name of the town on its banks, and therefore changes its name at each town it reaches. This, writes Colonel Stewart in "Through Persia in Disguise," makes it very difficult to learn the right name of the rivers.

My groom was an Armenian, and very much more intelligent than ordinary Persians, since he had been educated at a mission school at Ispahan. One day he was swimming about in some water we passed, and I said to him, "No doubt you learned to swim in the Zayendeh Rud"—the river that flows by Ispahan. "No, sir," he replied, "I did not learn to swim in the Zayendeh Rud, but in the Ispahan River." He actually did not know that the large river passing his native town was called the Zayendeh Rud, or, in other words, that the Ispahan River and the Zayendeh Rud were one and the same.

Another instance of this confusion is shown by what people call the Abrishmi River. The name of the river is the Kal Mura, but the majority of Persians and also Europeans cross it on the main post-road between Meshed and Teheran by a bridge that was built by a silk merchant, and that is called "Pul-Abrishmi," or the silken bridge; so they call the river the "Abrishmi" or the Silken River, which is certainly not its name. The river, which flows by Khusf, although at this point very slightly brackish, lower down becomes very salt indeed, and finally is lost in the desert.

Karez, or underground canals, carry the water of this river in every direction over the country. I think the wonderful patience shown by the Persians in the labor of excavating these underground channels for water is surprising. Every drop of water has to be bored for and tunneled through miles and miles of ground before the precious liquid reaches the crop for which it is intended.

Girls seldom go to the kitchen when they want to kill time.

It's awfully hard to convince a man that he is getting a square deal.

THE newest thing in sugar—and the best—is this 5-Poupd Sealed Package of Redpath Extra Granulated. In this carton 5 pounds full weight of Canada's finest sugar comes to you fresh from the Refinery, and absolutely free from any taint or impurity. Ask your Grocer for the Redpath 5-Pound Package.

CANADA SUGAR REFINING COMPANY, LIMITED, MONTREAL.

1,500 Manufacturers of FURS in N. Y. City have sold their old stock and are hungry for fresh goods. We sell to them. Send for price list and ship to M. F. Pfeiffer & Co., 6 East 12th St. (Desk 16), New York City.

HOCKEY SKATES FREE

These splendid polished steel Hockey Skates free of all charge to any boy or girl. All sizes. Send us your name and address and we will send you 30 sets of Easter and other postcards to sell at 10 cents a set (six beautiful cards in each set). When sold send us the money, and we will send you the skates, all charges prepaid. Write to-day and earn your skates now. Address

HOMER-WARREN CO.
DEPT. 13, TORONTO.

WE HAVE STARTED A PRIZE COMPETITION

$500 MAPLE SYRUP PRIZE CONTEST

In the interest of purity of goods involving an outlay of $500, divided into 44 prizes varying from $100 (first prize) down to $5.00.

Competition is limited to users of the GRIMM CHAMPION EVAPORATOR.

Should you own a grove and want to get the best value out of it, and are not using one of our EVAPORATORS, write to us, stating how many trees you tap and we will quote you necessary cost suited to your needs. You can then enter contest and may win a cash prize, thus reducing cost of outfit. Prizes will be given for the best samples of syrup and sugar sent in by April 15th, closing date of competition. Samples from every competitor will be exhibited in the magnificent show windows of "The Montreal Star," Montreal, during the last two weeks of April.

Don't fail to write at once for copy of our "Prize Contest Circular," giving the fullest information.

THE GRIMM MANUFACTURING COMPANY, LTD.
58 Wellington St., Montreal, Que.

BOYS AND GIRLS Don't Miss This

It's the "Best Ever"

Send Post Card to-day for particulars.
74 St. Antoine St., Montreal, Can.

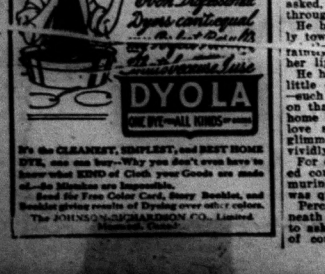

It's the CLEANEST, SIMPLEST, and BEST HOME DYE, and you know—Why! you don't even have to know what KIND of Cloth your Goods are made of—the Mistakes are Impossible.

Send for Free Color Card, Story Booklet, and Booklet giving results of Dyeing over other colors.

The JOHNSON-RICHARDSON CO., Limited
Montreal, Canada

Father Time—"Black Knight assures a bright New Year to all users".

It's a paste—easily applied—and gives a brilliant, black polish that is not affected by the heat.

Black Knight

10c.—STOVE POLISH—10c.

Ask your dealer for "Black Knight" and see for yourself how easy it is for stoves, grates and ironwork.

HOUSEHOLD

Some Welcome New Recipes.

Directions for Turkey Stuffing.—Brown a tablespoonful of butter, stir in two medium sized onions, sliced, a clove of garlic chopped fine; stir and cook for three minutes. Add a teaspoonful of curry powder which has been dissolved in a tablespoonful of milk, and cook three minutes longer, stirring all the time. Add half a pound of finely chopped pork tenderloin and cook over a slow fire fifteen minutes. Cool, add three cups of well cooked rice, one teaspoonful salt, a quarter teaspoonful black pepper, a cupful of melted butter, and two well beaten eggs. Mix and it is ready to go into the turkey.

To make a sausage and English walnut stuffing put a teaspoonful of salt and a pint of English walnut meats in a quart of boiling water for twenty minutes. Add four tablespoonfuls of chopped onion and the liver of the turkey, chopped fine, to two tablespoonfuls of butter, brown in the frying pan, stir all together, and mix with the drained and minced walnut meats, and a pound of sausage. Use for stuffing turkey.

Boiled Raisin Cake.—For a boiled raisin cake cover a cupful and a half of seeded raisins with two cupfuls of water and simmer twenty minutes, cream three-quarters of a cupful of sugar with a quarter cupful of butter, mix with it half a cupful of the water in which the raisins were cooked, a beaten egg, a teaspoonful of soda dissolved in hot water, a teaspoonful each of ground cinnamon and nutmeg, a cupful and a half of flour, and last add the raisins dredged in a quarter cupful of flour. Bake in a loaf and cover with plain boiled frosting.

Fruit Pudding.—For a good fruit pudding mix a quarter of a cupful of sugar or molasses with a cupful of milk, a half cupful finely chopped beef suet, two cupfuls of flour, four teaspoonfuls baking powder, quarter teaspoonful each of nutmeg and salt, a half cupful each of currants and seeded raisins, stir well, put into small molds, and steam an hour and a half.

Three Cakes.

Graham Cracker Cake. — One tablespoonful of butter, one and one-quarter cups of sugar, two eggs, one and one-half cups of sour milk in which dissolve a teaspoonful of soda, a box of graham crackers, rolled fine; one teaspoonful of vanilla. Bake in two layers.

Soda Cracker Cake—Mix together the yolks of eight eggs, one and three-quarters cups of sugar, rind and juice of one lemon. Roll a dozen soda crackers fine, grate two bars of sweet chocolate, two teaspoonfuls of cinnamon, one teaspoonful of cloves, half a pound of stoned dates, cut fine. Fold in carefully the whites (beaten stiff) of the eight eggs last of all. Bake in loaves or in layers. No butter or milk.

Potato Cake.—One cup of butter, two cups of sugar, four eggs, half a cupful of sour milk in which dissolve half a teaspoonful of soda, two cups of flour, one cupful of grated raw potatoes; two ounces of chocolate, cinnamon, nutmeg, and cloves to taste, say about half a teaspoonful of each. Bake in loaves or in layers.

To Launder a Shirtwaist.

A clean hot iron, a box of the sort of starch which does not need cooking, pure soap which is strong enough to remove grime but does not roughen or redden the hands, two balls of bluing tied in a square of canton flannel and plenty of warm water, these are the things needed by the girl who would launder her own shirtwaists after the day's work is done. If she goes about the work in the right way it need not be arduous, and if she works carefully she can soon prove herself a good laundress, and save money and torn clothes besides.

It is a good idea to soak the soiled clothes for ten or twelve hours before washing them. This soaking process cannot hurt even the finest lingerie blouse and clothes thus treated are much more easily and quickly washed. They should be well soaked and put in warm water. A teaspoonful of powdered borax or a tablespoonful of household ammonia to a basinful of water will whiten the clothes.

The shirtwaists might be soaked in this way over night. The next morning they should be rubbed between the hands, or on one of the small rubbing boards, about a foot long, that come for this sort of laundry work, in fresh, warm soapsuds. Five minutes will serve to make them perfectly clean if soaked over night.

They should then be thoroughly rinsed in warm water and blued. To make the bluing water shake a bag of ball blue about in a basin of clear lukewarm water until the hand, when it is held about three inches below the surface of the water, looks sky blue. There is no danger of streaky bluing water if the blue ball is always kept in a bit of canton flannel.

Three or four shirtwaists could be put through this soaping and rinsing and bluing process in fifteen minutes at the most. They will then have the whole day to dry.

In the evening the waists should be starched with uncooked starch and partly dried. The amount of starch needed will depend on the weight of the waists and the degree of stiffness desired. Thinner waists do not need so much starch as heavier ones.

After the waists are starched they can be hung in front of a fire or near a radiator so that they will dry quickly. When they are about as dry as sprinkled clothes roll them in little packages and begin ironing.

Iron the sleeves first with a smooth, clean iron. Wax, paraffin, a bit of candle and salt all clean and polish the surface of the iron.

Iron slowly, and if the iron is too hot let it cool to the right temperature. If by chance the waist is scorched don't worry. Put it aside until the next day, when it should be wetted and exposed to the sun. This remedy removes the scorch mark like magic.

After the sleeves are pressed iron the rest of the waist, and at the end go over the whole waist, sleeves and all, again, pressing out wrinkles. Put the ironed waist on a hanger and dry it thoroughly before putting it away.

Tips to Housewives.

Do not allow ashes to collect in the ashpan; they will cause the grate to burn out quickly.

Frozen potatoes can be made eatable if they are soaked in water three days before cooking.

Painted woodwork can be satisfactorily washed by dissolving baking soda in warm water.

Put a pair of old gloves in the shoe box to keep the hands clean when polishing shoes.

Cayenne pepper sprinkled on every shelf and in every crevice is said to drive mice away.

The water in which unsalted rice has been boiled makes an excellent strach for lingerie waists.

Open shelves should be avoided in the kitchen, as it is almost impossible to keep them free from dust.

Do not throw away the coarse, green celery leaves. Dry them; they make very good flavoring for soups.

It is convenient to keep a bottle of common shot on the sink shelf for use when cleaning bottles or glass jars.

If a little salt is sprinkled in the frying pan before putting the fat in, the stove will not be splashed with the grease.

After cutting a slice off a ham, rub the cut side with cornmeal, as this keeps the ham from becoming rancid.

If windows are wiped once a week with a cloth dipped in alcohol, they will not become frosted in cold weather.

When garbage is burned, it should first be dried, otherwise steam is created, and the moisture is injurious to the firebox.

Put silver in a pan and cover it with thick, sour milk. Let it stand for half an hour and it will come out bright as a new dollar.

Paint brushes can be kept from drying out by putting them in water, over which there is a little kerosene oil or turpentine poured.

When roasting meat, put a pan of water in the oven; the steam which arises from the water will aid in making the meat tender.

When water has spilled on a valuable book, lay a blotter on each side of the worst wet leaf and iron until dry with a medium hot iron.

USE FOR LIVE WHALES.

Monsters Helping Fishermen Off Coast of Prince Rupert.

From Prince Rupert comes the report that two huge whales have been engaged to herd the shoals of herring into that port for the benefit of the fishermen, and the plan has met with such success that whales are to be used hereafter as the "sheep-dogs" of the sea at the northern terminal.

The two whales display a lordly indifference to everything except herring, with the result that big catches are being made. Messrs. E. Mortimer, McDonald and Robinson are said to have first observed the efforts of the leviathans to corner the herring market in a rocky cove near Prince Rupert.

The whales drove the herring close to shore and after opening their mouths to a wide angle they went through the shoal of fish at high speed, with the result that many of the herring were missing from the shoal. The gulls flying over the whales locate the leviathans and the fishermen instead of making long trips for their catch, are now following the gulls, with the result that big hauls are the rule.

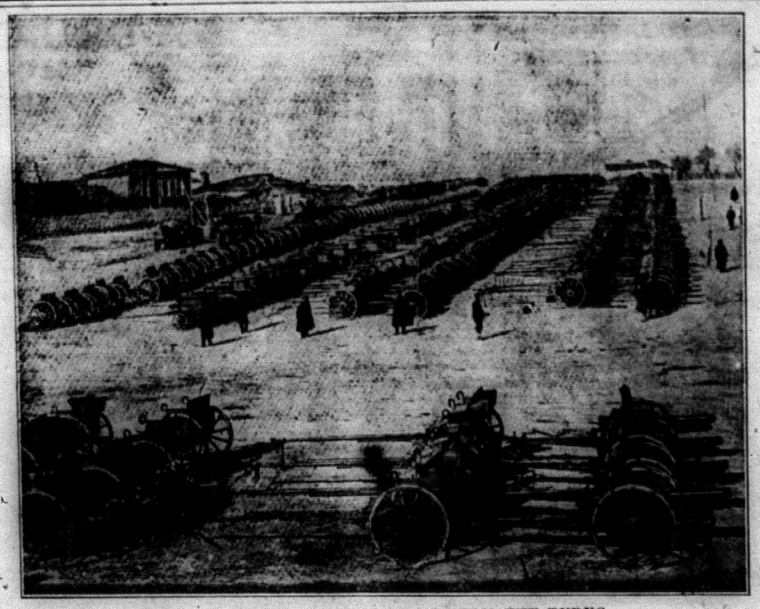

GUNS CAPTURED BY BULGARIANS FROM THE TURKS.

JAPANESE EMBALMING.

Bodies Well Preserved After 200 Years of Burial.

In the olden days in Japan the master embalmers were successful in securing to posterity a perfectly extraordinary amount of preservation in the bodies on which they operated. The Japan Chronicle draws attention to a case of this nature which has recently come to light in Kobe during the operations for laying out a public park at Anyojiyama, around the statue of the late Prince Ito.

The operations, which are being conducted by the municipality, included the removal of some graves of the Aoyama family, situated in the rear of the Anyoji temple. The work was being done by some coolies in the presence of a representative of Viscount Aoyama, now in Tokyo, and under the direction of officers of the Aioibashi police. Two graves were opened belonging to old daimyo who were buried about two hundred years ago. The graves were of very elaborate construction, consisting of stone cells with large coffins of (kusunoki) wood, containing inner coffins of earthenware.

On the spaces between the cell walls and the wooden coffins being opened those present were much surprised to see that the bodies were in a state of perfect preservation; having all the appearance of wax figures. The old Amagasaki lords lay in almost lifelike freshness, dressed in the picturesque costume of an earlier day. Several valuable personal belongings were also found in the graves, including two long swords, women's hair ornaments, boxes for pocket inkstones, gold family seals, writing brushes, etc. The bodies were subsequently interred in temporary graves in the temple grounds pending the completion of permanent graves, which are under construction close by. The Aoyama family have consented to the personal relics being kept as curiosities in the temple.

KITCHENER'S WAY.

How He Prevented the Bedouins From Helping Turkey.

Lord Kitchener, it is said, does not always use the mailed fist in ruling the Oriental, and that he has learned some of the native craft was shown by the way in which he prevented the Egyptian Bedouins from joining their brethren in Tripoli.

The Egyptian Bedouin is not compelled to pay taxes or to render the ordinary obligations of citizenship, which in Egypt includes military service. Soon after the outbreak of the war between Turkey and Italy a delegation of Bedouins approached Lord Kitchener and told him that they wanted to go across the border to the assistance of their hard-pressed fellows in Tripoli.

The English general admitted with unexpected readiness that their request was reasonable, but he reminded them that by granting it he would be creating a precedent which would make them liable for military service with the Egyptian army. The delegation withdrew, and Lord Kitchener was not troubled any more with requests for leave to cross the border.

Fact.

There would be better things in store
In this life that we live
If we would never ask for more
Than we'd be glad to give.

have your way, who would you rather be than anybody else? Sammy—Just me—if I could always have my way.

YOUNG OLD MEN.

Hard Workers Far Past the Three Score and Ten.

This is pre-eminently the age of "young old men," it has been said by a student of modern England, and it is certainly wonderful as we look round to note how much of the most energetic work in this country is being accomplished by those who have already exceeded the Biblical span, says the London Mail.

Lord Strathcona, whose activity in business continues unabated, and whose appetite for hard mental exertion is as insatiable as of old, is 92. Lord Wemyss, though 94, still follows modern politics with all the zest of youth, and is a redoubtable antagonist with his pen.

Dr. Atkinson, the master of Clare College, Cambridge, is 98, and is fast approaching the record of Dr. Routh, the famous president of Magdalen College, Oxford, who lived into his 100th year. Earl Nelson, the Nestor of the House of Lords, is 89.

If there is any slackness in this country it is to be found in the rising generation, not in our old men. Earl Roberts puts our youth to shame by the splendid vigor and persistence of his services in the cause of national defence.

Lord Halsbury, for all his 86 years, is one of the strongest forces in his party; in his green old age his ardor for combat has rather deepened than decreased. Our greatest figure in literature is Thomas Hardy, who at 72 can yet produce poetry that will live.

The contrast with the 18th century is certainly extraordinary. Then, in the days of Pitt and Fox, men were counted old at 40 and sank to valetudinarianism at that age. Now they retain their health and strength and are young at 90. This does not suggest any loss of vigor in the race.

How Japan Greets New Year.

In Japan the New Year is welcomed with far more energy than in this country. Let a man's energy be ever so defective, he is expected to rise at 4 a.m. and don new clothes to meet the auspicious morning. Then, with his gala garments in due order, he worships the gods, performs obeisance to the spirits of his ancestors, and pays homage to all relations older than himself. No ordinary viands are consumed at breakfast. The tea must be made from water drawn from the well as the first rays of the New Year's sun strikes it. On every table figures a red lacquer tray, covered with evergreen leaves, and supporting a rice dumpling, a lobster, oranges, persimmons, chestnuts, dried sardines and herring roe; all these dishes possessing an allegorical signification. This meal is the start of the festivities, which are continued for sixteen days, business being almost entirely suspended for the first week of the year.

Strange Butterflies.

The entomological explorer, Mock, who serves the Hon. Walter Rothschild in providing specimens for his private museum, recently arrived in London, bringing with him a jet-black butterfly, valued at five thousand dollars. It is almost as large as a robin, its wings measuring eleven and one-half inches from tip to tip. It is almost furry, so thick is its covering, a necessary protection from the intense cold of its habitat, the Snow Mountains in New Guinea. Aside from the furry butterfly, the discoverer found several new varieties of huge butterflies. "The natives shoot them with the four-pronged arrows which they use in killing birds," he says. "The female giant butterflies are black or brown or white, but the males are splendidly marked in green and gold."

HISTORIC EDIFICE IN PERIL.

London Is Decidedly Worried Lest St. Paul's Collapse.

The condition of the dome of St. Paul's Cathedral is arousing the liveliest interest and concern. According to Sir Francis Fox, one of the most eminent engineers of the day, who has just made a careful examination in view of the construction of a tram subway, the famous dome is cracking and Wren's masterpiece is already in such a condition as to evoke the nation's sympathy with the protest made by the dean and chapter against any subway schemes that can possibly place the historic edifice in further peril. In his report Sir Francis Fox says:

"The cathedral is overloaded; it is actually moving and cracking, and now a proposal is brought forward which can in no way contribute to its safety, but may at no distant date bring about serious injury. The eight great piers on which the dome rests have moved and sunk from four to six inches, bringing undue cross strains onto the structure, resulting in serious cracks.

"How serious the cracks are was made plain by an inspection, which revealed the extent and depth of the fissures. It is quite true that these cracks reveal no new danger, for they have long been known to exist. Some of them, in fact, are believed to date back as far as a period immediately following the completion of the cathedral."

But the latest investigations have shown conclusively that not only have these cracks become worse but that new splits are taking place in the fabric of St. Paul's. One, apparently of recent date, has only just been found in the northeast corner of the choir, and this is attributed to the vibration of motor buses passing along the east end of the cathedral.

This danger is emphasized, as a matter of fact, by Sir Francis Fox, who asserts that "the introduction of the heavy type of motor omnibus, with its consequently increased vibration, in such close proximity to the building is a serious evil and ought to demand and secure protection on the part of the authorities."

With this point of the peril due to traffic vibration the dean and chapter are not yet dealing, though some steps will almost certainly be taken to minimize, if not to remove, heavy automobile traffic from the church yard.

The emphasis laid by Sir Francis Fox on the condition of the dome has led to the chapter taking immediate measures to repair the buttresses, and Canon Alexander has given instructions to have the work put in hand at once.

Dean Inge said that no stone would be left unturned to stop the scheme for a tramway beneath St. Paul's, and the Lord Mayor (Sir David Burnett), who is officially one of the trustees of the Cathedral, has announced his intention of calling a Mansion House meeting if the London County Council do not withdraw the scheme.

City opinion is strongly with the dean and chapter in the matter, and the mere hint of Wren's magnificent dome crumbling to pieces on the Cathedral itself tumbling down Ludgate Hill stirs the wrath of Londoners, to whom St. Paul's is as a visible symbol of national dignity.

Somebody Had to Say It.

"The Pullman Company announces that it made $40,000,000 last year," said the Old Fogy.

"If that's the case the Pullman porters must have made $140,000,000," commented the Grouch.

A married man is never at a loss to know what to do with his money.

Uncle John—Sammy, if you could

THE SUNDAY SCHOOL LESSON

INTERNATIONAL LESSON, FEBRUARY 9.

Lesson VI.—God's covenant with Noah, Gen. 8. 1 to 9. 17. Golden text,, Gen. 9. 13.

In chapter 8 is recorded the departure of Noah and his family from the ark. Immediately upon setting foot once more on dry ground the aged patriarch builds an altar and offers burnt offerings unto Jehovah in recognition of his protection and mercy. Jehovah, in turn, is represented as pleased with the sacrifice and as determining in his own mind never again to "curse the ground any more for man's sake," nor to "smite any more everything living," as he had done. Then follows the beautiful promise, "While the earth remaineth, seedtime and harvest, and cloud and heat, and summer and winter, and day and night shall not cease." In verses 1-7 of chapter 9, immediately preceding the printed portion of our lesson passage, the blessing which God pronounced upon Noah is given. Noah becomes the founder of a new race, and to him, as to Adam and Eve, is intrusted dominion over the lower forms of life. A new emphasis is also placed upon the sanctity of human life, based on the divine image in which man was originally created.

Verse 8. God spake unto Noah—Immediately following the blessing and exhortation contained in the preceding verses.

And to his sons with him—It is with Noah and his descendants that God now enters into covenant relationship.

9. I establish my covenant—According to the promise given in Gen. 6:18. The thought of God's covenant relation to his people is of central importance in the Old Testament. In its original form, however, as here represented, this covenant is not, as in later times, conceived of as a definite agreement or compact between two parties, but rather as a declaration or promise on the part of God, setting forth his purpose toward his chosen people.

Your Seed—Descendants, here referring to all mankind.

10. And with every living creature—The divine promise which follows expresses God's purpose that never again shall all animal life be blotted out by a flood, and therefore his promise is in a sense to the birds, the cattle, and every beast of the earth, as well as to Noah and his descendants.

11. I will establish my covenant—Seal its terms with a specific sign or token.

12. This is the token—The external sign or seal by which man is to be perpetually reminded of God's promise. Compare Gen. 17. 11, where the "token" is something to be done by man, whereas here it is something appointed by God.

For perpetual generations—For all generations to come.

13. I do set—The Hebrew perfect tense is ambiguous, and may signify either I have set (that is, long ago, from the beginning), or I have just set, I set now. The rainbow, which is formed by the refraction and reflection of light, must have been seen before the time of Noah. If the writer knew this the probable meaning is that the rainbow should thereafter be given new significance—be regarded as a sign or symbol of mercy.

My bow in the cloud—Other biblical references to the rainbow are found in Ezek. 1. 28; Rev. 4. 3; 10. 1.

15. I will remember—The implication that God might otherwise forget represents one of the few instances in which the priestly narrator attributes to God the characteristics and frailties of man.

16. Everlasting covenant—An expression occurring frequently (compare 17. 7, 13, 19; Exod. 31. 16; Lev. 24. 8; Num. 18. 19).

In verse 16 and 17 the thought of verses 13 to 15 is dwelt upon and partially repeated, a familiar form of emphasis.

First Lightning Rod.

Nearly everybody believes that Benjamin Franklin was the inventor and constructor of the first lightning rod. In this particular they are mistaken, as the first lightning catcher was invented by a poor monk of Bohemia, who put up the first lightning rod on the palace of the curator of Preditz, Moravia, June 15, 1754. The apparatus was composed of a pole surmounted by an iron rod supporting 12 curved branches and terminating in as many metallic boxes filled with iron ore. The entire system of wires was united to the earth by a large chain. The enemies of the inventor, jealous of his success, excited the peasants of the locality against him and under the pretext that his lightning rod was the cause of the excessive dry weather, had the rod taken down and the inventor imprisoned.

This is the Legal Guarantee that you will find inside of every garment made for you by THE HOUSE OF HOBBERLIN, LIMITED. It is as good as if it were issued by a Ten Million Dollar Insurance Company. It insures the life of the clothes. It means that if they are not entirely satisfactory, we RETURN YOUR MONEY or will give you another choice. Could you ask anything more?

THE BUSY CORNER **A. KINCAID**

Sole Agency The House of Hobberlin, Limited

G. T. R. Trains

Daily except Sunday

	A.M.	P.M.
Leave		
Madoc	7 15	3 30
Eldorado	7 25	3 40
Marmora	7 30	3 53
Crow Lake	7 45	4 00
Cordova	8 00	4 15
Cow Huntington	8 05	4 25
Tweed Junction	Arrive 8 10	4 30
Belleville	Arrive 9 15	5 00
	P.M.	P.M.
Leave		
Belleville	12 10	6 30
Tweed Junction	10 55	7 01
Cow Huntington	1 00	7 06
Cordova	1 15	7 24
Crow Lake	1 25	7 30
Marmora	1 32	7 41
Madoc	Arrive 1 50	7 50

MADOC, FEBRUARY 6, 1913

County Council

On Tuesday when Mr. A. M. Chapman, clerk, announced that the Council was ready to proceed with nominations and the election of a Warden, Mr. Charles Ketcheson moved, seconded by Mr. Thos. Naylor, that Mr. Thos. H. Thompson, reeve of Madoc village, be Warden. The clerk asked if there were further nominations, but none appearing, he asked all in favor of Mr. Thompson to stand. All stood except the nominee, and the clerk declared him elected unanimously (cheers).

The Warden-elect then signed his declaration and took his seat in the Warden's chair.

Warden Thompson expressed his gratitude for election to the Wardenship by the unanimous vote of the council. He welcomed back the old members and while missing some, others were in their seats. He had no set speech as he had not known until a couple of minutes before that he would be Warden. Personally he did not think the council could afford to stay the building of bridges. The borrowing of money to meet these demands will be an important feature. He was glad to see every member in his place. He asked all to assist him during the year.

Applause greeted the Warden on the conclusion of his address.

Mr. Hardy, a director of the Canada Creosote Paving Company, addressed the council. What is sought for a site is land at a fair price and a fixed taxation.

On motion the following committee was appointed — Messrs. Thompson, Farrell, Vermilyea, McLaren, Clarke, Gunter, Tummon, Naylor, Montgomery, Nugent, Ketcheson and Kirk to meet at 9.30 Wednesday morning.

Communications from the Children's Aid, Hospital for Sick Children, and Provincial Board of Health were referred.

The council of Wellington asked the co-operation of the county council in any provincial improvements to roads be along the lines tending to highway improvements.—Referred.

WEDNESDAY MORNING

When the county council resumed at 10 o'clock on Wednesday morning the first business taken up was the reading of communications.

A letter from the W. C. T. U. of Owen Sound was referred to the committee. The Union is petitioning the legislature to give a wider scope to its efforts by allowing the gaols to be visited during week days for religious meetings. It is in the line of social reform. The county of Hastings was asked to sign the petition.

A letter was read urging that Hastings have representatives at the Ontario Good Roads Association meetings in Toronto on Feb. 26th to 28th.

The following communications were read and filed—From the Department of Public Works, Toronto, from the Department of Public Works, Ottawa, from Mr. P. J. M. Anderson enclosing Grand Jury's Report.

The communication from the Department regarding the publication of the county's accounts in public works provoked some discussion. Mr. Vermilyea considered that this was unnecessary and said that the council should make representations to have the act repealed as it would cost the county too much.

Mr. Tummon understood the department would pay for the publication in the press.

Mr. Clarke, of St. Ola, thought the new act was in the best interests and that the publication would enlighten the electors.

Mr. Ketcheson thought the act impracticable.

Mr. Bleecker said so too.

Mr. Allen, engineer, said that while the detailed knowledge of expenditures on culverts and roads would be of benefit to the Department of Public Works it would prove an endless work.

Communications from School Inspectors Clarke and Mackintosh were read.

Notices of bylaws were given.

Mr. Shaw moved, seconded by Mr. Tummon, that Miss Ella Hanna, Principal of the Tweed Continuation School, be appointed one of the Board of Examiners for Entrance to the Madoc High School.—Carried.

COMMUNICATIONS

From Mr. George Collins, of the Central Ontario Railway, stating that a spur line was desired to be built from the C.O.R. line at Marmora village to the Deloro mines. This spur will be 9,400 feet in length and would cross the county road twice. Permission was asked to build the spur.

Moved by Mr. W. H. Hubbell, seconded by Mr. Maloney, that the Warden and clerk be and they are hereby authorized to sign plan and profile of a proposed branch of railway line from Marmora station to Deloro approving of the crossings at the county road by the Central Ontario Railway Co., also approving of the crossing of the county road by the above company with an extension of their siding on the east side of said railway at Marmora station.

The motion was unanimously adopted after Mr. W. H. Hubbell had spoken in support of it.

One of the speakers on the question of the Good Roads Association was Mr. N. Vermilyea.

Mr. Ketcheson spoke in favor of sending a delegation, and moved, and seconded by Mr. Hubbell, that the Warden, superintendent of roads, chairman of roads, the engineer, the treasurer and the clerk be a deputation to the Good Roads Association.

Mr. P. P. Clark pointed out the advantages to be derived by the northern municipalities in having a delegate at the Association. Limerick will have its representative present.

The resolution carried.

On motion of Mr. Nugent, seconded by Mr. Naylor, Messrs. Kirk, Thompson, Coulter, Vermilyea and MacLaren were appointed a committee to the Good Roads Association.

On motion council went into ways and means.

Children's Aid Society	$719.71
Intelligencer	13.80

It was moved by Mr. Tummon, seconded by Mr. Gunter, that the Teachers' Institute grants be paid.

A membership in the Ontario Good Roads Association was authorized to be taken out at $15.00.

F. S. Anderson	$200.60
Municipal World	151.18
C. N. Sulman	73.08
W. McGie	42.97

The communication from the county council of Grey regarding an equitable adjustment of taxation of railways and farm land was taken up. The clerk will send a communication stating that Hastings council thought the matter fell within the bounds of the Municipal Association.

Mr. Ketcheson moved that No. 11 S.S., Sidney, receive the same grant for continuation work as the village of Tweed.

Inspector Clarke said Frankford school was complying with all the requirements of the Department.

The motion carried.

The committee rose, reported progress and asked leave to sit again.—Granted.

THURSDAY MORNING

The clerk read a communication from Messrs. William and Joseph A. Ashe who complained that in November last a new engine of theirs went through a culvert on the twelfth line of Huntingdon as a result of which an ashpan was broken. A new ashpan will be required at a cost of $14.25. Ten dollars extra was asked for trouble in getting the machine out of the swamp.—Referred to ways and means.

The matter of damage to property from the old piers at Frankford was left to Mr. C. Ketcheson with power to act.

Mr. Wright, of the Deloro Mining and Reduction Company, addressed the council. Fifty tons of material is hauled from Marmora station to the works over a road which is not in a good condition. Work had been done by Mr. Bleecker, county superintendent, the company paying the money at the time being. They considered the county should pay for the labor, while the company supplied the stone free.

The chairman of the House of Refuge Committee, Mr. Peter McLaren, read the report of the county institution for the year 1912. The report showed the average number of inmates to be 73. There were 12 deaths during the year, six men and six women. The total produce of the farm was $3,192.25. The amount paid out by the county treasurer was $7,666.08, an average of $2.02 per week per inmate. The cash sales as per statement were $605.72; from paying patients, $769.30, leaving a net cost to county of $6,291.06 —total $7,666.08.

A strenuous discussion arose over the report of the nominating committee and the division of honors. The chairmen named are Conservatives with the exception of Mr. J. G. Sills. The dispute is the result of a couple of caucuses and the fact that it happens this year that their are 19 Conservatives and 11 Liberals in the council.

The committee's report was as follows—House of Refuge Committee—Thos. Montgomery, chairman, H. Maloney, The Warden.

Finance and Public Property.—R. P. Coulter, chairman, N. Vermilyea, Thos. J. Nayler, W. Nugent, W. H. Hubbell.

Special Committee on Bridges.—J. A. Gunter, chairman, A. Kirk, W. Farrell, Mr. McLaren.

Roads and Bridges.—J. L. Sills, chairman.

The reeve of Thurlow rose to oppose the motion for the adoption of the report. Mr. Vermilyea asked the members whether the system in vogue for years had not been the means of lack of friction. The basis for a quarter of a century has been a conservative warden one year and a liberal the next. When a warden is conservative the chairmanships are supposed to go to liberals.

The new basis set all this aside, blotting out the efforts of the last thirty to sink partyism in the council.

Length of years service should be be given the first cosideration. Was it fair to give a man with one year's experience the chairmanship of finance and neglect a man like Mr. Hubbell with a record of four years?

Mr. Vermilyea strongly criticized division of the bridges committee.

Mr. McLaren said he had to be convinced that the new committee (the special bridges committee) was a benefit. He had voted last year to do away with it.

Mr. Coulter said that things were not as serious as Mr. Vermilyea stated.

Mr. Clark said he was the only member present when Mr. Vermilyea took his stand years ago to avoid politics in the council. He had stated the truth. For a number of years Mr. Vermilyea had the chairmanship of the old finance committee, which complimented him upon his able management and unexpensive chairmanship. Outside the liberal caucus for the wardenship Mr. Clark had avoided federal or provincial politics in municpal politics. "I am here as the custodian of the people's money."

The special bridges committee plan is useless going back thirty years.

Mr. Gunter stated that he was not ambitious nor anxious to deprive Mr. Sills of anything. He thought that the work was too much for one man.

The Warden said politics had not entered into the division of the bridges committee. He thought the chairmanship of Mr. Gunter a pure business proposition as he understood the situation.

On motion the debate was adjourned until morning.

FRIDAY

DISCUSSION OF ROADS AND BRIDGES

Mr. N. Vermilyea reported on the corrugated iron machine shed at Fox-

(Concluded next week)

NA-DRU-CO

Ruby Rose Cold Cream

A toilet delight, with the exquisite fragrance of fresh roses. Makes chapped hands smooth and soft and keeps them so. Preserves the most delicate complexion against exposure to the severest weather. Try it—you'll certainly appreciate it.

In 25c. opal jars, at your druggist's.

NATIONAL DRUG AND CHEMICAL CO. OF CANADA, LIMITED. 184

Cooper

Our young people are very busy skating as the ice is first class.

We are glad to hear that Mrs. Wm. King is recovering from an accident in which she was seriously hurt.

Mr. Richard Eggleton, of Foxboro, intends spending the remainder of the winter here.

Miss Jennie Wood of Rimington was the guest of her cousin, Mrs. F. Diamond, on Sunday.

Mr. Francis W. Cranham left for Toronto on Tuesday.

A number of our young people attended the carnival in Queensboro on Saturday evening last and report a good time.

We are glad to hear that Mr. Arthur Wyatt is around again.

Our local hockey team played a fast game in Queensboro on Saturday afternoon trimming them to the tune of 4-0. Below is a list of the players:—

Queensboro—W. Wilkinson, F. Turley, D. Truiex. R. Knowles, K. Nicol, J. Harris, A. Hunter.

Cooper—F. Bailey, H. Rollins, S. Rollins, B. Rollins, M. King, W. Trotter, W. McCoy.

Referee—Francis W. Cranham, Toronto.

—Mrs. Pankhurst declared that the suffragettes are planning "an exciting civil war."

BRONCHITIS SUFFERER

Takes Druggist's Advice With Splendid Result.

If anyone should know the worth of a medicine, it is the retail druggist who sells it over his counter every day in the week, and is in a position to know what remedy gives the best satisfaction.

Mrs. Frank H. Uline, of West Sand Lake, N. Y., says: "For a number of years I was a great sufferer from bronchitis. Last July I had an attack which was more severe than any, and my friends thought I could not recover from it. Then I was advised by my druggist to try Vinol, which I did, with wonderful results. My cough has left me; I have gained in weight and appetite, and I am as strong as ever I was. I advise all who have bronchitis, chronic coughs, or who are run down to try Vinol."

It is the combined action of the medicinal curative elements of the cod's liver, without the greasy oil, aided by the blood-making and strength-creating properties of tonic iron that makes Vinol so efficient.

Remember, we guarantee Vinol to do just what we say — we pay back your money if it does not.

Harper's Drug Store,
Madoc, Ont.

Auction Sale!

Of Farm Stock, Implements, Household Furniture, Hay, Grain, etc.

The Undersigned will sell by Public Auction on the premises

Lot 21, Con. 4, Madoc Township

Monday, February 17th, 1913

The following valuable Stock, Implements, Household Furniture, etc.:

13 first-class Dairy Cows, 3 Yearling Heifers, 1 Yearling Bull, 2 Calves, span Chestnut Horses 7 and 8 yrs. old, Brood Mare with Foal, Spring Colt, 5 Pigs, number of Geese and Hens, Buckboard, Stoneboat, Chatham Fanning-mill, Root-cutter, Grind-stone, set Heavy Harness, set Democrat Harness, set Light Double Harness, set Single Harness, Deering Binder new, Deering Seeder and Cultivator new, Seed-drill, Scuffler, Mower, Horse-rake, Disc Harrow, Spring-tooth Harrow, Spike-tooth Harrow, Frost & Wood Gang Plow new, Single Plow, Roller, Long Sleigh, pair Bob-sleighs, Lumber Wagon, Democrat, Buggy, Cutter, Buggy-pole, Neck-yoke, set of Scales, Potash Kettle, Cooler, Cream Separator, 4 Milk Cans, Sap Buckets, Spiles, Wagon Rack, Gravel Bottom, 2 set Whiffletrees, Chains, Crowbars, 3 Robes, Horse Blankets, Pick, Shovels, Forks, quantity of Hay, quantity of choice Seed Oats, quantity of Household Furniture, and many other articles too numerous to mention.

Sale commences at 12 o'clock, noon, sharp

TERMS: — $10 and under, cash: over that amount 9 months' credit will be given by furnishing approved notes bearing interest at 6 per cent. per annum.

E. C. Tufts, Auctioneer. Willard Ruport, Owner.

OVERCOATS MUST GO

The big stock of Overcoats we began the season with is now a slim one, and we are offering the greatest Bargains in Overcoats in order to clear them before stock taking on February 15th.

Reg. $10.00	Overcoats for	$7.75
12.50	"	"	9.75
15.00	"	"	11.75
18.00	"	"	14.75

Remember 10,000 Votes still on every Overcoat.

Piano Contest closes Saturday, February 15th.

GEORGE WEST

Patronize Home Industry

We are manufacturing

Chemical Closets

Equal, if not better, than any competition and at about half the price. Extra inducements to agents wishing to take quantities. Call and see our Closets.

FRANK DAFOE

Hardware - - - - Madoc

Rubbers! Rubbers!

COMPLETE STOCK ON HAND

FELT SLIPPERS
OVERSHOES
SUIT CASES
CLUB BAGS

L. F. MORRICE

Change of Business

Having purchased the General Store of

Messrs. Sager & Co. Queensboro

The Undersigned desires to solicit a share of the public patronage. A full stock of

GENERAL MERCHANDISE

Will be kept constantly on hand.

Call and see us. We are anxious to suit you.

ISRAEL McEWEN

General Merchant - Queensboro

Two Farms for Sale

200 acre farm in con. 5, Sidney tp., 2 miles west of Foxboro, one of the best dairy farms in the township, well built on, well watered with a running creek. Rural mail, daily service, telephone in house. Good grain and hay farm. I will harvest about 100 tons of hay this year. I would like to sell early. Reasonable terms and right purchaser.

80 acres, near Foxboro, only five minutes walk to either the village or station. A new cement factory built at the station, which will make it interesting to anyone wanting to raise goods for canning purposes.

Apply to

ROBERT COULSON,
Owner, who lives on the 200-acre farm,
Foxboro, Ont.

30 tf

SOME SATISFACTION

When you want a Wire Fence to know just where you can find it and at the right price.

Extra Low Cash Values in Wire Fencing

Stocked in the following styles only:—In 20, 30 and 40 rod rolls (orders booked for future delivery).

No. 1050-10 wires 50" high, 31c per rod
No. 948-9 wires 48" high, 29c per rod.
No. 847-8 wires 47" high, 27c per rod.
No. 744-7 wires 44" high, 24c per rod.
No. 640-6 wires 40" high, 21c per rod.

Prices on other styles of farm, lawn, poultry, and hog Fencings, Gates and all Fence Supplies on application.

Phone 8 **M. W. CONNOR & SON**

MANY young men and women are now preparing for the splendid positions that are awaiting them when they are ready. During the winter is the best time to prepare. You may enter

Belleville Business College

Ltd., any time and be sure of an excellent training.

Write the Principal for our new Catalogue.

T. W. WAUCHOPE,
PRINCIPAL.

MILNE'S
Extra SPECIALS This Week

3 Full-length Fur-lined Coats, reg. $80 for $60

6 Quilted Coats, Fur Collars, reg. $25 for $18

These are great snaps.

All Furs and Children's Coats To be Slaughtered This Week

As everything must go.

Our 20 per cent. Sale Booming

And on Broken Lines Goods at Half Price. Get a share.

A. MILNE
MADOC

Miss Eva Payne, of Bancroft, has been the guest of Mrs. A. Moon this week.

In Belleville, Philander Ross, a retired citizen, died suddenly on Monday, aged 63 years.

The Ontario Legislature opened for the second session of the 13th house on Tuesday afternoon.

—Charcoal, delivered free, at G. A. Rollins'.

Upon the resumption of the war in the East on Monday evening, a despatch says Adrianople is in flames.

—A few Ranges and Heaters to clear at T. W. Christie's.

Mrs. Thos. Ringland will receive on Friday, February 14th, from 4 to 7, afterwards the second Thursday of every month.

The 15th annual meeting of the Canadian Mining Institute will be held in the Chateau Laurier, Ottawa, on March 5th, 6th and 7th.

—Go to T. W. Christie for that Singer Sewing Machine. Cash or easy payments.

The annual meeting of the Madoc Public Library will be held at the Dominion Bank on Monday evening, February 10th, at 8 p.m.

Mr. Judson A. Gunter, of Gunter, chairman of the Special Bridge Committee of the county, spent Sunday in town with the Warden, Mr. T. H. Thompson.

A Recital will be given in St. Peter's church on Friday, February 14th, by Mr. Wm. Hocking, the organist, assisted by local talent. The program will be issued early next week.

Word was received here last week of the death of Mr. Wm. Wooley, who died in Buffalo on Sunday, January 26th. The deceased was an old resident of Madoc, having run a stage line from Madoc to Belleville for a number of years.

Alarm Clocks

Brighter mornings mean earlier rising. To do so you need a good Alarm Clock.

We carry Alarms at

$1.00, $1.50, $1.75, $2.00 and $3.00

These Clocks are guaranteed to give satisfaction.

We are clearing out our stock of Fine

Hand Decorated China

At Greatly Reduced Prices to make room for the new goods coming. Take advantage of this opportunity to secure a fine piece of China cheap.

GEO. F. MAYBEE

Eyes Tested Free. Jeweler and Optician

Mr. C. I. Ross has been confined to bed this week, and is seriously ill.

Mr. and Mrs. A. J. Somerville and daughter, Dorothy, of Lang, Sask., are spending the winter with friends in Peterboro and Madoc.

—Vacuum Leather Oil for sale at G. A. Rollins'.

In renewing his subscription to THE REVIEW, Mr. S. Rimington also sent a photo of a splendid trophy he recently secured on the Duck Mountains, Durban, Man. It depicts Mr. Rimington standing beside a giant moose, which he had shot in the woods in the background.

On Sunday of last week Geo. W. Reid, son of Mr. Geo. Reid, of town, succumbed to an attack of typhoid fever in St. Joseph's Hospital, Port Arthur. Deceased, who was 19 years of age, formerly resided in Madoc, and of late had been employed as electrician in Port Arthur.

—You can save money by buying your Piano or Organ from T. W. Christie.

A friend, who believes in the paying qualities of advertising in THE REVIEW, the other day told us that the merchants here who did not advertise were like the fellow who wore dark glasses winking at a girl. He knew what he was doing, but the girl had no idea of it. The non-advertiser was prepared to sell goods, but the public were not informed of the fact.

A sad death took place at the home of Mrs. Alex. Davidson in town on Sunday last, when her daughter, Mrs. Annie Young, passed away after a short illness, aged 23 years. Deceased had returned to Madoc on Wednesday evening, suffering from diabetes, which four days later caused her death. Her husband, Mr. Sheridan Young, is expected to-day, and the funeral will take place to-morrow.

Appointed Trustee

At the recent session of the County Council, Mr. Geo. West, of town, was appointed a member of the Madoc High School Board.

Change of Business

Dr. W. S. Harper this week sold his drug store to Mr. T. G. Whitfield, of Whitby. We learn that the Doctor will now devote the whole of his time to his medical practice.

Warden Will Pay Fares

Mr. T. H. Thompson, Reeve of this village, and Warden of the county, has offered to pay the fares of all the members of the County Council to the convention of the Good Roads Association this year.

In the past it has been customary for the newly-elected Warden to give a banquet for the council, but Mr. Thompson has made a happy innovation, which met with the approbation of all the members.

DIED

RAMSEY.—In Elzevir, on Jan. 29th, Elizabeth Ramsey, wife of Mr. Samuel Ramsey, aged 34 years.

SHUMAN.—In Madoc township, on Jan. 22nd, Mrs. Margaret Shuman, aged 87 years.

Local and Personal

County L.O.L. Officers

The annual meeting of the County Orange Lodge of Centre Hastings was held in the Orange Hall here on Tuesday. About 75 delegates were present, and the reports given from the various districts were very encouraging, and showed substantial increases in membership.

Following is a list of the officers elected:

W.C.M.—W. E. Tummon.
D.C.M.—Simeon Fox.
Jr. D.C.M.—T. H. Matthews.
Chap.—Rev. E. A. Saunderson.
Rec. Sec.—Robt. Woods.
Fin. Sec.—Elgin Jackman.
Treas.—W. S. Martin.
D. of C.—Archie Thompson.
Lec.—E. A. Morrow.
1st Dep. Lec.—Jas. Diamond.
2nd Dep. Lec.—Wm. Knox.

Women's Institute

A very interesting meeting of the Madoc Women's Institute was held at the home of Mrs. Watson on Friday afternoon, January 31st, a goodly number being present. All enjoyed the practical talk and suggestions given by Mrs. Powers, the District President, also a reading by Mrs. Hudgins. Mrs. W. Geary made a very earnest plea for the support of the Children's Shelter, Belleville, and it was decided that the Institute aid this institution during the coming year as far as possible. Other matters of importance were discussed. Mrs. Watson, assisted by Mrs. F. Dafoe and Mrs. T. Burnside, served lunch. The next meeting will be held at the home of Mrs. Watson on Friday afternoon, February 28. A Box Social will be given by the Institute on Friday evening, February 7th at the home of Mrs. W. Hill. Members and their friends are cordially invited to bring their boxes and enjoy the evening.

St. Peter's Annual Meeting

The annual congregational meeting of St. Peter's church was held on Wednesday, January 29th, with a good representation of members and adherents.

The reports presented by the various organizations showed advance in almost every department, and a hopeful and enthusiastic spirit characterized all the proceedings. The amount contributed for all purposes exceeded by over $500 the receipts of the previous year. The Ladies' Aid Society spent a considerable sum on improvements on the manse. The faithful and efficient services of the church treasurer, Mr. Alex. MacGregor, were recognized by the presentation, by the Board of Managers, of a handsome chair. By a unanimous vote it was decided to increase the minister's stipend by $100.

Selections by the Sabbath School orchestra and a vocal selection by Miss McLeod were much appreciated. At the close of the meeting lunch was served by the ladies of the congregation.

Greetings by the Warden's Friends

A number of the citizens met His Honor the Warden, Mr. T. H. Thompson, at the station on Saturday evening and, after hearty handshakings all around, invited him to a seat in a special bus, and proceeded directly to his home, where another company were awaiting his arrival with further congratulations. As the crowd from outside was joining those inside the orchestra, under direction of Mr. Sills, began making things lively, and which they continued during the after proceedings. As soon as convenient the company came to order, and Rev. E. A. Saunderson, for himself and others, offered apologies to His Honor and his family for having invaded a quiet home so unceremoniously. He then proceeded to call on some of the gentlemen present, councillors and others, to explain why they were there. A number responded and each, for himself and others, gave satisfactory reasons. All who spoke emphasized their appreciation of the fact that the County Council had selected our Reeve as a fitting person to fill the Warden's chair.

In conclusion, His Honor suitably acknowledged the compliments and expressed his thanks to all concerned. At the close of his remarks the orchestra rendered in fine style, "He's a jolly good fellow." An abundant repast was served by the ladies after which the gathering dispersed.

—COM.

High School Board

The following gentlemen compose the High School Board for 1913:

Chairman—E. C. Tufts
Treasurer—J. C. Dale, sr.
Secretary—A. MacGregor
Property Committee—W. H. Brooks, Geo. West.
Education Committee — Dr. G. F. Wright, Dr. E. D. Harrison.
Finance Committee — Wm. Cross, Chas. W. Whytock.

Auction Sales

MONDAY, FEB. 17—On lot 21, Con. 4, Madoc, the farm stock implements, etc., belonging to Mr. Willard Ruport. E. C. Tufts, auctioneer.

THURSDAY, FEB. 20—On lot 4, con. 7, Madoc, the farm stock, implements, etc. belonging to Mr. Dan E. Ketcheson. E. C. Tufts, auctioneer.

VILAGE COUNCIL HOLDS BUSY SESSION

The village Council held a regular meeting on Monday evening. Members all present.

Communications were received from the Alert Fire Co., Northern Electric Co., Dept. of Agriculture, and E. C. Tufts re position of treasurer of electric light system and of the village.

Dr. Eagleson interviewed the Council in reference to the recent appointment of Medical Health Officer. No action was taken.

The auditors presented their report, which upon motion was received, and $15 ordered to be paid to each.

The following accounts were ordered to be paid:

ELECTRIC LIGHT

Canadian Gen. Electric Co.	$50 66
Geo. Robinson, express	90
R. R. Casement, express	1 30
F. Smith, salary	41 67

VILLAGE ACCOUNTS

J. Armstrong, G. B. Foot, A. Hill, rebate on dog taxes	3 00

R. T. Gray tendered his resignation of the position of treasurer of the village, which on motion was accepted.

The moulding shop property was rented to W. H. Atkins at $15 per year.

Council went into Committee of the Whole on By-laws; Coun. Saunderson in the Chair.

Moved by Couns. Bristol and Burns that W. H. McBain be village treasurer at $40 per year.

Moved by Coun. Atkins that E. C. Tufts be treasurer of the village and electric light at $75 per year.

The first motion carried.

Moved by Coun. Atkins and Bristol that W. J. Hill be clerk at $125 per year.

Moved by Couns. Atkins and Bristol that Wm. Ballard and A. Hill be assessors at $25 each.

Moved by Couns. Bristol and Atkins that F. Smith be engineer at $15 per year.

Moved by Couns. Thompson and Burns that M. O'Riordan be caretaker of hall and bell-ringer at $65 yer year.

Moved by Couns. Atkins and Burns that B. M. Richmond be stoker at $12.

The by-law was given its third reading, passed and numbered 273.

Moved by Coun. Atkins and Bristol that the appointment of tax collector, caretaker of sub-station and street lamps, electric light inspector, be deferred until an adjourned meeting.

Moved by Couns. Bristol and Atkins that the Council discontinue handling electric light supplies, and also discontinue doing installation work for customers.

The Electric Light Committee and the Clerk were appointed to dispose of all supplies of the department now on hand.

Upon motion the purchasing of plank for sidewalks was left in the hands of the Streets Committee.

Upon motion Council adjourned until called by the Reeve.

Public School Report

Honor Roll for January

DIVISION I

CL. D.—M Carson, H Atkins, N Chisholm, K Phillips, L Ketcheson, J Watson, B Hart.

CL. C.—F Wright, C Clark, A Ashley, V Keene, C Demille, M Foote.

CL. B.—B Bailey, N Lockwood, V McGhee, A Spry, H Caskey, J Danford, G McCoy.

CL. A.—W Graham, M Clark, V Lockwood, M Smith, A Robertson.

M. ST. CHARLES.

DIVISION II

II—J Blair, C Moore, C Atkins, L Aselstine, H Tumelty, F Johnson, E Nickle.

SR. I—R Burnside, A McCoy, E Blue, T Miller, B Crawford, C Hart, M Bassett.

JR. I—M Campbell, C Weese, E Ferguson, M Ferguson and E Carr, T Nickle, A Smith, M Reeves.

I. M. BREAKELL.

DIVISION III

SR. III—R Gordon, L Reid, B Bailey, B Miller, L Weese, R Connor, L Thompson.

JR. III—O Ockerman, E Jenkins, M Tong, E Harris, T Spry, D Kernahan, L Vandervoort.

N. FEENEY.

DIVISION IV

SR. IV.—K Nickle, T Forestall, A Trotter, O Kinloch, L Rylott, M McGhee, C Thompson.

JR. IV.—M O'Hara, A Hart, W Hart, L Bassett, H Cross, L Garbutt, B Ross.

J. CAMPBELL.

You Take No Risk

Our Reputation and Money is Back of This Offer

We pay for all the medicine used during the trial, if our remedy fails to completely relieve you of constipation. We take all the risk. You are not obligated to us in any way whatever, if you accept our offer. Could anything be more fair for you? Is there any reason why you should hesitate to put our claims to actual test?

The most scientific, common-sense treatment is Rexall Orderlies, which are eaten like candy. They are very pronounced, gentle and pleasant in action, and particularly agreeable in every way. They do not cause diarrhoea, nausea, flatulence, griping or any inconvenience whatever. Rexall Orderlies are particularly good for children, aged and delicate persons.

We urge you to try Rexall Orderlies at our risk. Two sizes, 10c. and 25c. Remember, you can get Rexall Remedies in this community only at our store—The Rexall Store. Harry H. Jones.

PROGRAMS—Artistic and dainty designs in colors and embossed, for assemblies. Ask to see samples of them at this Office.

The Dominion Bank

Improvement in every respect characterizes the Forty-second Annual Statement of the Dominion Bank, which covers the year ended the 31st of December, 1912. During the year the bank increased its paid-up capital, its reserve fund, made gains in deposits, in circulation and in total assets.

Its net profits amounted to $901,000, the paid-up Capital now stands at $5,000,000 and the Reserve fund at $6,000,000, the deposits total over $59,342,000 showing a gain of $5,800,000 during the year.

An examination of the Bank's Assets show a very satisfactory condition of its affairs. The total of them amount to $79,224,000, a gain of $9,000,000 during the year, the Cash Assets are almost $16,000,000 or 23.8 per cent of the liabilities to the public, while the immediately available assets, Government and other bonds and stocks readibly convertible into cash amount to $20,000,000, or over 43½ per cent of the total liabilities to the public—an unusually strong showing. Another feature worthy of special comment is the fact that the current loans amounted to $46,400,000 showing that the bank is doing a full and increasingly large share in providing for the business needs of the communities where its Branches are located. This is plainly apparent and is the cause of a new issue of capital stock at $200 a share which when all paid up will give increased facilities of $2,000,000. The Bank gave a bonus of 2 per cent besides the regular dividend of 12 per cent.

The importance of the Western business is shown by the appointment of two new Directors, one resident in Winnipeg and one in Vancouver.

—Pure Vegetable Parchment, suitable for wrapping butter, cut to any size required. THE REVIEW Office.

To the Public

We are Agents for Parisian Sage, and we Know the Guarantee is Genuine

PARISIAN Sage, the quick-acting hair restorer, is guaranteed—

To stop falling hair.
To cure dandruff,
To cure itching of the scalp,
To put life into faded hair,
To make harsh hair soft and luxuriant.
To make hair grow, or money back.

It is the most delightful hair dressing made, and is a great favorite with ladies who desire beautiful and luxuriant hair. Large bottle only 50 cents. The R. T. Booth Co., Ltd., Fort Erie, Ont., Canadian makers. Harper's Drug Store.

Wellington county is to spend $400,000 on permanent roads and bridges.

—A quantity of old newspapers suitable for wrapping paper may be had at this office.

NOTICE

Notice to Electric Light Users

The Council desires to draw your attention to the extravagant use of the electric light. The contract between the Seymour Power Company and this municipality makes no provision for day use, except for one light out of ten. Any lights used over this amount is charged as daylight power, and the Council desires to state, if the lights are used over that amount an extra charge will have to be made. The Council also wishes to state that if the lights are used twenty minutes in daylight it increases the price for whole month.

MALCOLM BRISTOL,
6-tf Chairman of Electric Light

Brick's Tasteless

Is still in the lead in Madoc as being the best

Tonic and Lung Builder

For general debility, chronic coughs or colds, weak lungs or throat, purifies the blood, gives a good appetite, easy to take and guaranteed to give good results. Ask your neighbors about it.

HARRY H. JONES, Phm. B. The Rexall Store

EYES TESTED FREE

Sewing Machine Needles

All Kinds to Clear at Half Price

1 Gramaphone

And Balance of Supplies

A Few Fur Coats

And a few Small Furs still left

Yours at your own figure.

See us before Feb. 1st.

T. L. NICKLE

SPECIALS at MacGregor's

Clearing Odds and Ends in Remnants of All Lines before Stock-taking

Fancy White Vestings, dainty designs, reg. 20c per yd., in 3 yd. ends suitable to make a nice waist, special **45c** for the end.

6 dozen ladies' Black Elastic Belts, guaranteed first-class and in all sizes, reg 25c, to clear this week **2** for **25c.**

10 dozen ladies' Wash Collars, the latest in style, easy to fit and durable to wear, a special snap, **15c** each.

A small quantity of real Pearl Beads to be cleared out for mere nothing. They ranged in price from 75c to $1.25, first come, first served, **25c** a string.

A few broken Odds and Ends in Toilet Sets to be cleared at your own prices.

Men's All-wool Sox, reg. 25c, on rush sale now **15c** per pair.

The best quality 14-qt. Tin Dish Pans bought at a wholesale clearing sale, sold reg 35c, this week while they last **20c** each.

MADOC'S BARGAIN CENTRE

ALEX. MacGREGOR

AGRICULTURAL MACHINERY

Series of Experiments Made With Farm Implements in the Czar's Kingdom

A despatch from St. Petersburg says: An extensive series of experiments with agricultural implements was carried out by the Russian Department of Agriculture during the season of 1912, with a view to putting an end to the dependence of Russia on American manufacturers. Over 100 reapers, mowers, hayrakes and other implements manufactured in Canada and various European countries were put to work under the supervision of officials of the department. A considerable number of these implements, according to an official report just issued, successfully stood the tests under varied and difficult conditions—notably those coming from Canada. Others of those tried were found adaptable to Russian conditions, and it is stated that they can be manufactured equally well in Russia. The Department of Agriculture is sending out copies of the report to co-operative societies and Local Government Boards all over the country, as the Russian farmers are largely supplied through these sources. The Government hopes to induce agriculturists to substitute other implements for the American machines generally in use. Seventy-two per cent. of the business in this kind of machinery is now in the hands of manufacturers in the United States.

TORONTO CORRESPONDENCE

INTERESTING BITS OF GOSSIP FROM THE QUEEN CITY.

Provincial Treasurer's Death—The Suffragists' Movement — Toronto's High Buildings—Politics at University.

The death of Colonel A. J. Matheson removes from the legislature a member who, next to the Premier himself, had the record for long service in the House. His absence will make a large gap, for Colonel Matheson, even in the days of opposition when he was only a private member, was assiduous in his attendance to duty. It was a rare day when his seat in the House was vacant. Not only was he conscientious to a degree, thereby differing from many members who only report in the House for the purpose of drawing their sessional indemnity, but he took a real personal interest in nearly every topic that came up for discussion. This wide interest in all sorts of subjects was one of the distinguishing characteristics of Colonel Matheson's mental make up, and it had not a little to do with making him such a useful member of the legislature. He was not as frequent a speaker as some others, but when he did speak it was not because he liked to be in the limelight, but because he had information or an opinion, arrived at after due thought, which he considered would be of benefit in the deliberation.

His Sincerity and Probity.

I would say the outstanding feature of Colonel Matheson's character was his absolute sincerity. If he made mistakes they were mistakes about which there could be no suggestion of crookedness or double-dealing or other unworthy motive. This fact was recognized by opposition as well as by friend. And while his critics frequently attacked his judgment they never attacked his probity.

Colonel Matheson was not a great orator. He spoke in a high key, and with considerable effort. But his speeches were made interesting and carried weight because of the sincerity and the conviction behind them.

A bachelor to the end of his days, Colonel Matheson was frequently made the butt of jests in the House on this account. All these, however, he took in good part and often returned them in kind. It was appropriate that when the final call came it should find him in his library, for the late Provincial Treasurer was an inveterate reader.

Women Suffragists' Progress.

The local women suffrage movement is getting a foothold. A year or two ago when the issue first began to liven things up in England, the interest here was pretty mild and academic, and one rarely met any person, even among women, who ever got excited on the subject. Thanks to the spectacular doings in England and to a persistent propaganda by a few local enthusiasts, this condition of things is changing. Suffrage is now a live topic of discussion. And from a condition where nearly everyone professed to be mildly in favor of women getting the vote—"if they wanted it"—there are crystallizing strong definite and opposing opinions. Some of the strongest "antis" are among the women themselves, and when such are in the discussion the argument is generally heated.

As an issue in practical politics the suffrage question has so far been a negligible quantity. It is a question if this can be said truly much longer. A conference of men interested in the movement was held the other day and a permanent men's organization formed. It is interesting to note that two of the most prominent male propogandists in the cause are W. F. Maclean, M.P., and Dr. Jas. L. Hughes, Chief Inspector of schools.

The Sky-Scraper Problem.

We are having a belated discussion on whether sky-scrapers ought to be allowed. With two buildings rearing skyward from 16 to 18 stories it seems a little late to lay down a degree that 10 stories shall be the limit for the rest of the city, particularly when plans are ready for a hotel and one or two new office buildings, one said to be for the Royal Bank to run twenty stories.

The corner of King and Yonge streets promises soon to look like a canyon. Yet on the whole sentiment is favorable to the skyscraper. They appeal to civic pride, and they furnish light, airy and convenient offices. It is estimated that the new Royal Bank building will accommodate 2,000 persons. It, like the C. P. R. building and the Traders Bank building, in order before it, will be able to announce that it is the tallest building in the British Empire, for, curiously, the American continent, the part of the world that has the most unoccupied land, is the only place where the land saving device of building sky-scrapers has taken root. Most European cities have low buildings, and are prevented by law from having any other.

Many of Toronto's bank buildings are fashioned after the English model—low and ornate. This clash of English architecture with American architecture promises to make down town Toronto exceedingly interesting from an architectural standpoint, though it ruins forever any prospect of symmetry or consistency.

Party Politics in University.

The proposal to introduce party politics into the undergraduate body at the University of Toronto may lead to consequences. From the earliest times to the present day undergraduate politics have been colorless, and to the outside public meaningless. There have always been two parties, but their platforms were generally joke platforms without reference to political party lines or anything else of a serious nature. The present movement seeks to bury these old parties in the dead past and to have the students in their undergraduate bodies, such as the Literary Society, come out frankly and divide as Grits and Tories, discussing and debating the public issues of the day from this standpoint.

The backers of the movement say this would give them a real preparation for public life after graduation, that now they are learning much about the politics of Ancient Rome, but nothing about those of modern Canada. Also they point out that the undergraduates of Oxford discuss politics without harm or molestation.

On the other hand the University of Toronto, being a state institution, the discussion of politics therein might raise some delicate situations. Sir James Whitney made a somewhat oracular declaration on the subject, in which he seemed to threaten the whole movement with extinction. It is claimed by Liberals that at present they greatly predominate numerically at the University. Whether this fact has anything to do with the movement or with Sir James' hostility cannot be stated.

Engineering Problems.

The Scarboro Waterworks' difficulty, mentioned last week, is but one of many engineering problems which are puzzling the brains of all citizens who are interested in municipal problems at the present moment. For example, the city's $750,000 filtration plant has been made the object of attack. It is charged that it is leaking at the rate of several million gallons a day. The leaks run both ways, sometimes leading the water out of the plant and sometimes letting polluted water in. This is very disquieting. The plant was built under the direction of Engineer Hazen, an American expert reputed to be one of the best in his business. He denies the allegations and has been permitted the opportunity of proving them wrong, with, it is said, considerable success. In this case the citizen who wants to know is informed that the case rests on the accuracy or otherwise of venturi meters, which are used to measure the flow. The citizen is, of course, impressed, though it is doubtful if he is much wiser.

Then there is the viaduct problem in which the railways and the city have been locked in controversy for years past. Here, too, there is a maize of figures and engineering difficulties with which the average citizen finds it hard to grasp, though he can understand the fact that no matter what happens there is going to be a bill of several million dollars for the city to pay.

Again, there is trouble over a section of the sewerage system now well on towards completion. One of the outlets into the Lake which was taken off the hands of the contractors some months ago, and which has never been used, is said to have been crumbling to pieces and is already practically useless.

The fact is that Toronto has such a stupendous amount of civic improvements under way that the resources of public ownership are being taxed to the limit. Under the circumstances it would not seem to be surprising if certain errors of judgment and of execution should creep in, though the friends of good government are hoping they will be as few as possible.

Hurrah, No More Lame Backs

This Case Proves That the Best and Strongest Liniment Ever Made is Nerviline.

When it comes to determining the real merit of a medicine, no weight of evidence is more convincing than the straightforward statement of some reliable and well-known person who has been cured. For this reason we print the verbatim statement of Juan E. Powell, written from his home in Carleton. "I am a strong, powerful man, six feet tall, and weigh nearly two hundred. I have been accustomed all my life to lift great weights, but one day I overdid it, and wrenched my back badly. Every tendon and muscle was sore. To stoop or bend was agony. I had a whole bottle of Nerviline rubbed on in one day, and by night I was well again. I know of no liniment possessing one-half the penetration and pain-subduing properties of Nerviline. I urge its use strongly as an invaluable liniment and household cure for all minor ailments, such as strains, sprains, swellings, neuralgia, sciatica, lumbago, rheumatism, and muscular pain."

No better medicine for curing pain was ever put in a bottle than Nerviline—rub it on and rub it in—that rubs out all aches, pains, and soreness. Large family size, 50c., trial size 25c., all dealers, or The Catarrhozone Co., Buffalo, N. Y., and Kingston, Ont.

FOUR LIVES LOST.

Fire Damaged Iowa Hotel, Chicago, to Extent of $15,000.

A despatch from Chicago says: Three men and one woman were burned to death, three men seriously injured and a dozen others suffered less hurts in a fire which early on Thursday destroyed the Iowa Hotel, a four-story brick structure at 330-332 North Clark Street.

Just what you need after a hard day's work—A Refreshing cup of

LIPTON'S TEA

Goes farthest for the money

PRICES OF FARM PRODUCTS

REPORTS FROM THE LEADING TRADE CENTRES OF AMERICA.

Prices of Cattle, Grain, Cheese and Other Produce at Home and Abroad.

Breadstuffs.

Toronto, Feb. 4—Manitoba Wheat—Lake ports, No. 1 northern, 93c; No. 2, 92 1-2c; No. 3, 90c; feed wheat, 65c.

Ontario Wheat—No. 2, 94c to 95c for car lots outside, ranging down to 70c for poor grades.

Ontario Oats—No. 2 white, 33c to 34c at western points, 37c to 38c on track, Toronto.

Manitoba Oats—No. 2 C. W. oats, 41c; track, bay ports; No. 3 C. W., 39 1-2c; No. 1 feed, 39 1-2c, for prompt shipment.

Corn—American No. 3, all rail, Toronto, 55 1-2c.

Peas—No. 2, $1.15 to $1.20 car lots outside.

Buckwheat—No. 2, 52c to 53c.

Rye—No. 2, 70c.

Rolled Oats—Per bag of 90 pounds, $2.22 1-2; per barrel, $4.70, wholesale, Windsor to Montreal.

Barley—Good malting barley, outside, 53c to 55c.

Millfeed—Manitoba bran, $19 to $20, in bags, track, Toronto; shorts, $22; middlings, $25; Ontario bran, $19 to $20, in bags; shorts, $22.

Manitoba Flour—First patents, $5.30 in jute bags; second patents, $4.80 in jute bags; strong bakers', $4.60 in jute bags. In cotton bags, ten cents more per barrel.

Ontario Flour—Winter wheat flour, 90 per cent. patents, is quoted at $4.00 to $4.10.

Country Produce, Wholesale.

Eggs—Cold-storage eggs, 20c to 23c in case lots; fresh eggs, 25c to 26c; strictly new-laid, at 32c to 33c.

Cheese—Twins, new, 14 3-4c to 15c, and large, new at 14 1-2c; old cheese, twins, 15 1-4c to 15 1-2c; large, 15c.

Butter—Latest butter quotations are:—Creamery prints, 31c to 32c; do., solids, 29c to 30c; dairy prints, 25c to 27c; inferior (bakers'), 22c to 23c.

Honey—Buckwheat, 9c pound in tins and 8c in barrels; strained clover honey, new-laid, at 12c to 12c; extra, No. 1, 12 1-2c a pound in 60-pound tins, 12 1-4c in 10-pound tins; 12c in 5-pound tins; comb honey, No. 1, $2.60 per dozen; extra, $3 per dozen; No. 2, $2.40 per dozen.

Poultry—Live chickens, wholesale, 10c to 11c per pound; fowl, 8c to 10c; ducks, 11c to 13c; live turkeys, 15c to 17c; eggs, 9c to 10c. Dressed poultry, 2c to 3c above live quotations, excepting dressed turkeys, at 20c to 21c.

Beans—Primes, $2.50 and $2.60 for hand-picked.

Potatoes—Ontario potatoes, 85c per bag; car lots, 75c; New Brunswicks, $1 per bag, out of store; 90c in car lots.

Spanish Onions—Per case, $2.35 to $2.40.

Baled Hay and Straw.

Baled hay, No. 1, $13.50 to $14.00; No. 2, $9.50 to $10.50; No. 3, $8.00 to $9.00; Baled straw, $9.50 to $10.00.

Montreal Markets.

Montreal, Feb. 4.—Oats—Canadian Western, No. 2, 41 1-2c to 42c; Canadian Western, No. 3, 40 1-2c to 41c; extra, No. 1 feed, 41c to 41 1-2c; No. 2 local white, 36c; No. 3 local white, 37 cents; No. 4 local white, 36c. Barley—Man. feed, 55c to 56c; malting, 76c to 80c. Buckwheat—No. 2, 76c to 77c. Flour—Man. spring wheat patents, firsts $5.40, seconds $4.90, strong bakers' $4.70; winter patents, choice, $5.35; straight rollers, $4.95 to $5; do., bags, $2.30 to $2.35. Rolled oats—Barrels, $4.50; bags, 90 lbs., $2.12 1-2. Bran—$20. Shorts—$22. Middlings—$27. Moullie—$30 to $35. Hay—No. 2, per ton, car lots, $13.50 to $14. Cheese—Finest westerns, 13; do easterns, 12 1-2c to 12 3-4c. Butter—Choicest creamery, 27c; do seconds, 26c to 26c. Eggs—Fresh, 27c to 28c; do., selected, 19c; do., No. 1 stock, 17c; do No. 2 stock, 14c. Potatoes—Per bag, car lots, 65c to 75c.

United States Markets.

Minneapolis, Feb. 4.—Wheat, May, 87 3-4c; July, 89 5-8c to 89 1-2c; No. 1 hard, 87 3-4c; No. 1 northern, 86c to 87 1-4c; No. 2, 83 3-4c to 85 1-4c. Corn—No. 3 yellow, 43c to 43 1-2c. Oats—No. 3 white, 30 3-4c to 31 1-4c. Rye, No. 2, 56c to 58c. Bran, $19.50. Flour, unchanged.

Duluth, Feb. 4.—Wheat—No. 1 hard, 87 1-4c; No. 1 northern, 86 1-4c; No. 2 northern, 84 1-4c; July, 89 5-8c to 89 3-4c asked; May, 90 1-4c asked.

Live Stock Markets.

Montreal, Feb. 4.—Choice steers, $6.50 to $6.75; good at $6 to $6.25, and the lower grades from that down to $4, while choice butchers' cows brought $5.50, and good $5 to $5.25, with common selling at $3 to $4 per 100 lbs. Bulls ranged from $3 to $6 per 100 lbs. Lambs, $7.25 to $7.50 per 100 lbs. Sheep, $5 to $5.25 per 100 lbs. for ewes and at $4.25 to $4.75 for bucks and culls. Calves ranged from $3 to $12 each, as to size and quantity. Selected lots of hogs were made at $9 to $9.25 per 100 pounds. $3.25 to $5.25; feeding bulls, 900 to 1,000 pounds, $2.75 to $4.25; yearlings, $3.10 to $3.50. Milkers and Springers—From $50 to $72. Sheep and Lambs—Light ewes, $4.75 to $5.25; heavy ewes, $3 to $3.50; lambs, $6 to $8.50. Hogs—$8.75, fed and watered, and $8.40, f.o.b.

SHOT MAN IN MISTAKE.

Winnipeg Constable Tried to Frighten a Milk Thief.

A despatch from Winnipeg says: John Zeopik, Ruthenian, is lying in the General Hospital with a bullet in his right temple, as the result of a revolver shot fired on Thursday morning by William Andrew Wisely, police constable, at another man who stole two bottles of milk from a delivery wagon.

THE MALAY PRESENT.

Contract for Battleship Has Been Placed.

A despatch from London says: The contract for the battleship which the Malay States will present to the Admiralty has been placed, and it is expected it will be in commission in 1915.

A HUGE BEQUEST.

Nearly $5,000,000 Left by Robt. Arlington for Missionary Work.

A despatch from New York says: One of the largest bequests ever made for missionary work is disclosed in an appraisal of the estate of Robert Arlington of England, which was filed in the Surrogate Court on Wednesday. Although the value of the entire estate is not given, the personal property alone is appraised at $4,593,000, all of which is left to two London missionary societies—the Baptist Missionary Society and the London Missionary Society. The will directs that the money be used for "giving to every tribe of mankind that has them not and which speaks a language distinct from all others accurate and faithful copies of at least the Gospel of St. John and the Gospel of St. Luke, together with the book of the Acts of the Apostles, printed in the language of that tribe." The will further prescribes that at least ten or twelve persons of each tribe shall be taught how to read.

SEIZED FURS WORTH $22,000.

Provincial Officer Intercepted a Valuable Shipment.

A despatch from Toronto says: Another seizure of alleged contraband furs has been reported to the Superintendent of Provincial police, this time from Sioux Lookout. A shipment of furs aggregating $22,000 in value, consigned to the Hudson Bay Co., was intercepted in transit by Provincial Officer Orser. It consists of silver fox, bear, skunk, mink and muskrat. Inspector Greer has been sent north to investigate and Mr. Frank McCarthy has also gone to represent the Hudson Bay Co.

CONDUCTOR KILLED.

Lake Superior Corporation Employee Caught Between Cars.

A despatch from Saut Ste. Marie, Ont., says: Emil Laplante, a conductor employed in the yards of the steel plant of the Lake Superior Corporation, was instantly killed on Thursday afternoon when he was caught between two cars while making a coupling and his life was crushed out. He was twenty-five years of age and married, living on Northland Street, Steelton.

FOR WOMAN SUFFRAGE.

British Labor Party Against Any Bill Which Bars Women.

A despatch from London says: The British Labor party on Thursday officially declared itself in favor of woman suffrage. By a vote of 850 against 437 a conference of the representatives of most of the trades unions of the United Kingdom, now sitting in London, adopted a resolution instructing the labor members of Parliament to oppose any franchise bill in which women were not included.

The wonderful era of prosperity that is now being enjoyed in Canada is exemplified by the report of the "SALADA" Tea Co., which states that, during the year just ended, there were 1,223,437 pounds more "SALADA" tea sold than in 1911. This INCREASE would supply every household in the Dominion with one pound of tea.

MANITOULIN GOES DRY.

Two Hundred Majority in Favor of Temperance Act.

A despatch from Little Current, Ont., says: Manitoulin goes dry, as it carried the Canada temperance act on Thursday by about two hundred majority or more. Several small polls are yet to be heard from, but they cannot turn the present standing. The town of Gore Bay gives a majority of one for, and Little Current 69 against the act. The township of Howland, where local option failed a year ago, went two to one for the act. The township of Sandfield's vote was 38 for and 8 against.

ON
Wash Day
J-R
BLUE
Makes the Clothes as
White as Snow
Try It!
25 Bluings 10 cents.
Manufactured by The Johnson-Richardson Co Limited, Montreal, Can.

NEWSPAPER ADVERTISING

Mr. Rogers of the New York Globe Says It Is the Best Medium Between Seller and Buyer

A despatch from Syracuse, N. Y., says: In an address before the Association of American Advertisers at Syracuse on Wednesday Mr. Rogers of The New York Globe outlined an aggressive policy which the association is embarking upon in order to emphasize the superiority and importance of newspaper advertising as against the benefits obtained by advertising campaigns in the magazines. Mr. Rogers said, in part: "Much of the lost motion and waste in modern business is represented by a misconception of the relations which should exist between the seller and the buyer of publicity. According to my conception of the proposition, the advertiser should absolutely demand that every medium in which he spends money delivers known and proved circulation as a prerequisite of the contract. Unless this is done you place a premium on the man of false statements." Mr. Rogers showed how newspaper advertising was the most efficacious and satisfactory medium of reaching the consumer to-day, and advanced in proof of his contentions the following main argument: Newspaper space can be bought in exact accordance with the distribution of goods and in co-operation with selling effort for 100 per cent. efficiency priced to the hour and enabled to take advantage of changing conditions.

GRAIN CONGESTION UNLIKELY

Only Possibility of Fort William Elevators Being Filled.

A despatch from Fort William says: While there is a possibility of the elevators in Fort William becoming filled before the opening of navigation, it is only a possibility, according to J. A. Speers, manager of the Lake Shippers' Clearance Association here. The storage capacity of the elevators is approximately 32,000,000 bushels, and of the 57 vessels in the harbor 13,000,000 bushels, making a total storage capacity of 45,000,000 bushels. There are about 15,000,000 bushels of grain in the elevators, and about 9,000,000 in the vessels, according to Mr. Speers.

Any Headache Cured, Tired Systems Re-toned

When You're Dull, Tired, Restless Day and Night Something Is Wrong in the Stomach.

A Prominent Publishing Man Says the Quickest Cure is Dr. Hamilton's Pills.

Headaches never come to those who use Dr. Hamilton's Pills, and this fact is vouched for by the Assistant Manager of the Poultry Success Magazine, of Springfield, O., Mr. J. H. Callander, who writes: "No better medicine than Dr. Hamilton's Pills. We use them regularly and know of marvelous cures that resisted everything else. They cleanse the whole system, act as a tonic on the blood, enliven digestion, help the stomach, and make you feel strong and well. For headaches, indigestion and stomach disorders I am confident that the one prescription is Dr. Hamilton's Pills."

Being composed of natural vegetable remedies, Dr. Hamilton's Pills possess great power, yet they are harmless. They aid all organs connected with the stomach, liver, and bowels. In consequence, food is properly digested, the blood is pure and nourishing, the body is kept strong and resists disease. All druggists and storekeepers sell Dr. Hamilton's Pills, 25c. per box, 5 for $1.00, or by mail from the Catarrhozone Co., Buffalo, N. Y., and Kingston, Canada.

SMALLPOX IN BERLIN.

Victim Contracted Disease, It Is Thought, In Waterloo.

A despatch from Berlin, Ont., says: A serious case of smallpox was discovered on Samuel Street on Thursday morning. The victim is believed to have contracted the disease in Waterloo, where his brother and family are afflicted and are in the Isolation Hospital. The patient was removed to the local Isolation Hospital, and his house is quarantined. Suddaby school, which was attended by the children of the victim, has been closed, and the pupils have been ordered to be vaccinated.

The Warden of Hastings County will pay the fares of all members of his Council to the good Roads convention this year.

The Youth—"Scientists say that trees contribute to the heat of the atmosphere." The Dunce—"That's true. A birch has warmed me many a time."

THE NEWS IN A PARAGRAPH

HAPPENINGS FROM ALL OVER THE GLOBE IN A NUTSHELL.

Canada, the Empire and the World in General Before Your Eyes.

Canada.

London Fair will get a Provincial grant.

Daniel Vail, teamster, was killed in the G.T.R. yards at Brighton.

Mrs. Thos. Riley of Hamilton was shot and killed by her husband.

George T. Tuckett, a prominent business man of Hamilton, died at the age of fifty-three years.

Great Britain.

The women of Ireland are demanding enfranchisement.

The House of Lords rejected the home rule bill by 329 votes to 69.

More than thirty suffragettes were committed to jail in London for two weeks.

United States.

Chairman Underwood announced that the Democrats would reduce the duty on boots and shoes.

President Taft will decide upon the qestion of the importation of wood pulp and paper from Quebec.

DUKE ON LEAVE OF ABSENCE

Their Royal Highnesses Will Sail in the Spring.

A despatch from Ottawa says: It is believed in well-informed circles in the capital that the official announcement made from Government House on Thursday stating that her Royal Highness the Duchess of Connaught would return to England in the spring for further medical advice, and that his Royal Highness would accompany her on leave of absence, foreshadows a later announcement that their Highnesses are intending to leave Canada permanently, and a new Governor-General will have to be appointed next autumn.

Money Talks

THE first consideration, when investing surplus funds, is the security of the money invested. Investment in First Mortgage bonds, guarantees security of principal, and at the same time yields the Investor from 5 to 6 per cent.

We can offer high-class bonds in denominations of $100, $500, and $1,000 each, so that the small investor has the same opportunity of investment as have Banks, Trust Companies and large investors.

We shall be glad to submit particulars of certain issues which we now have on hand.

J. A. MACKAY & COMPANY
LIMITED
Guardian Bldg. MONTREAL — Royal Bank Bldg. TORONTO

Savings Accounts

Opened with this Company earn interest from date received to date withdrawn.

Interest is credited — JANUARY, APRIL, JULY and OCTOBER at the rate of

4%

Accounts may be opened by mail and are subject to cheque withdrawal. One Dollar opens an account.

The Union Trust Company, Limited
Temple Building,
Cor. Bay and Richmond Sts., Toronto.
PAID UP CAPITAL AND RESERVE $1,750,000
Write for Booklet.

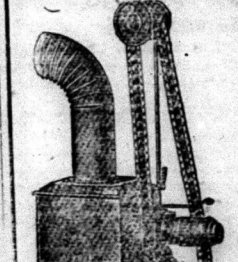

MOVING PICTURE MACHINE FREE

We will give this sp Moving Picture Machine Lantern combined free t who will sell 40 sets of our beautiful embossed Easter and other postcards at 10 cents a set (6 beautiful cards in each set).

This machine is complete with 2 films, 3 slides, lamp, chimney, good lense, and everything all ready for giving a show.

Send us your name to-day and we will send you the cards to sell. When sold send us the money and we will send you the whole outfit, with all charges prepaid.

HOMER-WARREN C
DEPT. 15, TORONTO.

ALE ANAEMIC GIRLS

nd New Health Through Dr. Williams' Pink Pills for Pale People.

There must be no guesswork in the treatment of pale, anaemic girls. If your daughter is languid, has a pale, sallow complexion, is short of breath, especially on going upstairs; if she has palpitation of the heart, a poor appetite, or a tendency to faint, she has anaemia—which means poverty of the blood. Any delay in treatment may leave her weak and sickly for the rest of her life—delay may even result in consumption, that most hopeless of diseases. When the blood is poor and watery, there is only one certain cure—that is Dr. Williams' Pink Pills, coupled with nourishing food and gentle out-of-door exercise. Dr. Williams' Pink Pills actually make new blood, which flowing through the veins stimulate the nerves, increase the appetite, give brightness to the eye, a glow of health to the cheek, and makes weak, despondent girls full of healthy activity. The case of Miss J. H. Lassalle, Sorel, Que., is typical of the cures made by Dr. Williams' Pink Pills. She says: "I was weak and all run down. My face was pale and covered with pimples. My lips were pale. I suffered from pains in all my limbs, which would at times be swollen. I was hardly ever free from headaches, and I found work about the house a burden, as the least effort left me fatigued and breathless. I had no appetite, and notwithstanding that I was constantly doctoring I seemed to be growing worse all the time. One day mother said that she thought I ought to try Dr. Williams' Pink Pills, and I decided to do so. I soon discovered that I had found the right medicine, and after using nine boxes I was once more enjoying the best of health, and I have not been unwell a day since."

You can get Dr. Williams' Pink Pills from any medicine dealer or by mail at 50 cents a box or six boxes for $2.50 from The Dr. Williams' Medicine Co., Brockville, Ont.

ABDUL HAMID'S QUEER PRIZE

Ex-Sultan Gets $26,000 in Will to Build Peace Temple.

Abdul Hamid, ex-Sultan of Turkey, comes into possession of $26,000, given him by a German admirer for the purpose of erecting a temple of peace in Constantinople. Of all men in the world, Abdul would probably be the last to lay the cornerstone for such an edifice.

Two years ago at Leipsic a curious old man by the name of Zoeliner died, leaving his fortune, $26,000, to the ex-Sultan with the above stipulation. He evidently had forgotten that he had a niece in very poor circumstances, who was just able to make her living by her work. She brought suit to break the will, but the Supreme Court of Leipsic ruled against her. The ex-Sultan gets the money then, and one wonders when he will lay the first stone of his temple of universal peace.

PRINCE ALBERT A SAILOR.

King George's Second Son Leaves on Six Months' Voyage.

Prince Albert, the second son of King George, sailed from Devonport recently aboard the training ship Cumberland on a six months' [illegible]

He will go first to Tener[illegible] Islands, and then to [illegible]ndies. He will arrive in Porto Rico on March 18, in Jamaica on March 22, at Havana on April 3, and at Hamilton, Bermuda, on April 10. From the latter place the ship will go to Gibraltar, Malta and the Mediterranean.

It was planned at first to give Prince Albert a special cabin aboard the ship, but the King promptly vetoed this. He declared that his son must be treated as an ordinary cadet. For this reason he travelled from London with fifty or sixty other cadets, carrying his hammock and handling his own baggage. Some of his comrades tried to screen the Prince from the [illegible]mera men, but Albert told them [illegible]t to trouble themselves about it. He went aboard the ship in the [illegible]ost formal manner. Capt. Smith [illegible]ceived the cadets in the order of [illegible]niority.

[illegible] YOUR BABY IS SICK [illegible]VE BABY'S OWN TABLETS

[illegible]he little ills of babyhood and [illegible]ildhood should be treated promptly, or they may prove serious. An [illegible]ccasional dose of Baby's Own Tablets will regulate the stomach and [illegible]owels and keep your little ones well. Or they will promptly restore [illegible]ealth if sickness comes unexpectedly. Mrs. Lenora M. Thompson, Oil Springs, Ont., says:—"I have used Baby's Own Tablets for my little girls as occasion required, and have found them always of the greatest help. No mother, in my opinion, should be without the Tablets." Sold by medicine dealers or by mail at 25 cents a box from The [illegible]illiams' Medicine Co., Br[illegible]ville, Ont.

RED FLAG IN THE LORDS.

The House of Lords has undergone many shocks of late, and nervous peers are anxiously inquiring "Where's it all going to end?" The Hon. Charles Lister, heir of Lord Ribblesdale, is a Socialist, and so also is the Countess of Warwick. Not long ago the Duchess of Sutherland confessed to a belief in Socialism, and now Earl Russell has joined the Fabians.

Earl Russell.

Earl Russell is not a sentimental youth who has been seized with a sudden fad for Socialism. He is now 47 years of age. It was 34 years since he succeeded his grandfather, the great Lord John Russell, so that he has been in the peer business for quite a long time. He is related to both Lord Ribblesdale and the Stanleys of Alderley, and is a member of the great house of Bedford.

In his time Earl Russell has played many parts. He has served in the army, studied electrical engineering, is a barrister, and has given proof of literary abilities. He has served on the London County Council, and is credited with the responsibility for some of the most advanced proposals made by the recent Divorce Commission.

Earl Russell has declared himself in favor of the nationalization of land, and this declaration has excited very great interest, in view of the fact that he himself owns land in Ireland, and his distinguished relative, the Duke of Bedford is one of the wealthiest land-owners in the world. We may yet be favored with the spectacle of Earl Russell vigorously supporting Mr. Lloyd George in his forthcoming land campaign, and raising aloft the red flag in the House of Lords. He has for long been regarded as the "bad boy" of the ducal family, and some of his peers would dearly like to convert him to more orthodox views or quietly suppress him.

"Head Feels Fine Breathe Freely Now"

Improved My Voice, Strengthened My Throat, Cured Me of Hawking and Spitting.

Miss Emma E. Norton Gives Great Praise to "Catarrhozone."

"I just wish I had known years ago about the wonderful effect of CATARRHOZONE," writes Miss Norton, from her home in Georgetown. "My nose and throat were continually stopped up, and I was seldom free from a gag in the throat. I coughed and hawked and often at night couldn't sleep. Just a few breathe from a Catarrhozone inhaler and my head was cleared right up. My throat trouble is now well and I haven't a single vestige of catarrh. Catarrhozone made a perfect cure."

As the only way to reach catarrh is by inhaling medicated air, it follows that the healing balsams of Catarrhozone can't fail to cure. It is a purely vegetable antiseptic—soothes and heals wherever it goes.

The germ-killing vapor is inhaled at the mouth and instantly spreads through all the breathing organs. Every case of bronchitis and catarrh is rooted out, and such health and strength is imparted that these troubles never again return.

Complete outfit, sufficient for 2 months' use, price $1.00, including the inhaler and liquid for filling; smaller trial sizes 25c. and 50c., all druggists and storekeepers, or The Catarrhozone Co., Buffalo, N. Y., and Kingston, Canada.

Left Shoes for German Pupils.

Amongst the items of news contained in the monthly reports on the primary schools of the German Empire is the following: In one district the local authorities have decided to provide the children with felt shoes to be worn during school hours. This is at Pollwitz, near Glogau. The medical officer had made several complaints as to the general inefficiency of the footwear of the children, and had pointed out that it meant that the children had often to sit through the day in winter with their feet thoroughly wet. With the equipment of felt shoes the authorities have given orders that the other shoes shall be properly dried during the lesson time.

"When one comes to live as long as I have," says Sir George Birdwood, who has just celebrated his eightieth birthday, "any fear of death has vanished."

IT IS NEWS WORTH GIVING TO THE WORLD

HOW RAVAGES OF KIDNEY DISEASE ARE CHECKED IN QUEBEC.

Mrs. Julien Painchaud, for seven years a sufferer, finds quick relief and complete cure in Dodd's Kidney Pills.

Whitworth, Temiscouata Co., Que., Jan. 27 (Special).—With the coming of winter the ravages of Kidney Disease are again felt in this province, and the fact that a sure cure is vouched for in this village is news worth giving to the world. Mrs. Julien Painchaud is the person cured and she states without hesitation that she found her cure in Dodd's Kidney Pills.

"For seven years my heart and Kidneys bothered me," Mrs. Painchaud states, "I was always tired and nervous. I could not sleep. My limbs were heavy and I had a dragging sensation across the loins. My eyes had dark circles under them and were puffed and swollen. I was so ill I could hardly drag myself around to do my housework.

"A neighbor advised me to try Dodd's Kidney Pills, and I found relief in the first box. Six boxes made me perfectly well."

If you have any two of Mrs. Painchaud's symptoms your Kidneys are diseased. Cure them and guard against serious, if not fatal results by using Dodd's Kidney Pills.

Wise Judge.

Prisoner—"Judge, your honor, I'm a foreign nobleman."

Judge—"Then it would be useless to fine you; take 30 days.

PILES CURED IN 6 TO 14 DAYS

Your druggist will refund money if PAZO OINTMENT fails to cure any case of Itching, Blind, Bleeding or Protruding Piles in 6 to 14 days. 50c.

Trying to Deceive.

Bacon—"Did you say there is a black sheep in his family?"

Egbert—"Yes, but they whitewashed him pretty well."

Minard's Liniment Cures Garget in Cows.

Tonsorial Conversation.

"I hate a barber that talks politics all the time; don't you?"

"Can't say I do. I'd rather have him talk politics than hair tonics."

When Your Eyes Need Care — **Try Murine Eye Remedy** — No Smarting—Feels Fine—Acts Quickly. Try it for Red, Weak, Watery Eyes and Granulated Eyelids. Illustrated Book in each Package. MURINE is compounded by our Oculists—not a "Patent Medicine" but used in successful Physicians' Practice for many years. Now dedicated to the Public and sold by Druggists at 25c. 50c per bottle. Murine Eye Salve in Aseptic Tubes, 25c. 50c. Murine Eye Remedy Co., Chicago

No Merit In It.

Mother (reprovingly) — "When I was young girls never thought of doing the things they do to-day."

Daughter — "Well, that's why they didn't do them."

SPEND THE WINTER IN CALIFORNIA.

Attractive rates will be quoted via variable routes, affording the finest scenery. The Los Angeles Limited, leaving Chicago daily 10:15 p.m. for Southern California, the San Francisco Overland Limited, leaving Chicago 8:30 p.m., less than three days en route, provide the best of everything in railway travel. The China and Japan Mail leaves Chicago daily at 10:45 p.m. for San Francisco and Los Angeles. Illustrated literature on application to B. H. Bennett, G. A., Chicago and North Western Ry., 46 Yonge St., Toronto, Ont.

Has Hopes.

"How old are you, Ethel?"

"I'm five, an' mamma says if I'm good an 'eat lots of oatmeal I'll be six next birthday."

Minard's Liniment Cures Colds, Etc.

The Royal Road to Wealth.

There was a man in our town who needed money bad; he went to a newspaper and he took a whole-page ad; and when the people read the ad the joyful throng they'd join, and straightway went unto the store and gave the man their coin.

"Tell me, doctor, what do people say about our unhappy marriage?"

"It's strange, but your husband doesn't get much sympathy."

"That's nice. But what do they say about him?" "Well, they say it served him right that he hadn't married some other woman."

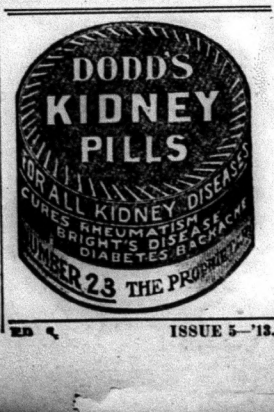

HANDS COVERED WITH PIMPLES

Itched So Kept from Sleeping. Passed the Nights Scratching. Cuticura Soap and Cuticura Ointment Stopped the Itching at Once and Entirely Cured.

60 3rd Ave., Ville Emard, Montreal, Que. —"My trouble started with small pimples on my hands, which itched so that it kept me from sleeping, and I passed the nights scratching it. I did not know what to do with myself. I became so discouraged that I did not have the heart to do my work. My hands were all covered with little watery pimples. For three weeks I had my hands done up to keep them from touching the bed, for I tossed and scratched so that I made them all bloody on the bed-board. I had suffered for three years like this when I saw an advertisement for Cuticura Soap and Cuticura Ointment. I decided to send for samples of them.

"As soon as I received them, I applied the Cuticura Ointment and washed my hands with Cuticura Soap at night before going to bed. This stopped the itching at once. I continued to use them, using not quite two boxes of Cuticura Ointment with the Cuticura Soap, and I was entirely cured. My husband had a burn on one of his hands. He anointed it two nights with Cuticura Ointment and has not felt it since. We have great confidence in Cuticura Soap and Ointment, and I assure you I shall tell all who suffer with the same disease about them." (Signed) Mrs. Roger Hebert, Dec. 23, 1911.

Cuticura Soap and Cuticura Ointment are sold by druggists and dealers everywhere. For a liberal free sample of each, with 32-p. book, send post card to Potter Drug & Chem. Corp., Dept. 31D, Boston, U. S. A.

Teach Citizens to Be Clean.

In Australia the Lord Mayor of Sydney, stung by the reproach that his city is the "dirtiest in the southern hemisphere," has organized a "special patrol force" of a hundred gigantic Australians to capture citizens offending against the municipal by-laws for the preservation of good order, neatness and cleanliness. He mustered them the other day in the yard of the city hall. "Act," he said, "without fear or favor. Never mind whether the offender is well dressed or shabbily dressed. Do your duty. Many of our citizens have fallen into dirty habits, and we have to teach them to be clean and tidy."

Minard's Liniment Cures Diphtheria.

A Terrible Experience.

"You must have had a terrible experience with no food, and mosquitoes swarming around you," said the stranger to the shipwrecked mariner who had been cast away upon a tropical island.

"You just bet I had a terrible experience," he acknowledged. "My experience was worse than that of the man who wrote 'Water, water everywhere, but not a drop to drink.' With me it was bites, bites everywhere, but not a bite to eat!"

Only One "BROMO QUININE"

That is LAXATIVE BROMO QUININE. Look for the signature of E. W. GROVE. Cures a Cold in One Day. Cures Grip in Two Days. 25c.

Grandmother — "Whatever are you doin' with the boy?" Grandfather—"He's gone and took his medicine without shakin' the bottle, so I'm shakin' it for him."

Minard's Liniment Cures Distemper.

A story of the late Sir Lawrence Alma-Tadema concerns the close resemblance which existed between the great painter and George du Maurier. A lady sitting beside the latter at dinner one night refused to acknowledge any resemblance. "You know, Mr. Alma-Tadema," said she, "I think it is absurd to say that you and Mr. du Maurier are so awfully alike. There is really no resemblance at all. Don't you agree with me?" "Quite," replied the author of "Trilby," "but you see I happen to be Mr. du Maurier."

Bad Blood

is the direct and inevitable result of irregular or constipated bowels and clogged-up kidneys and skin. The undigested food and other waste matter which is allowed to accumulate poisons the blood and the whole system. Dr. Morse's Indian Root Pills act directly on the bowels, regulating them—on the kidneys, giving them ease and strength to properly filter the blood—and on the skin, opening up the pores. For pure blood and good health take

Dr. Morse's "Indian Root Pills

FREE TO GIRLS

ROLLED GOLD BRACELET

We will give this beautiful Bracelet free of all charge, to any girl or young lady who will sell 20 sets of our handsome Easter and other post-cards at 10 cents a set (six beautiful cards in each set).

Send your name and we will send you the cards. When sold send us the $2, and we will send you the bracelet. Address

HOMER-WARREN CO.
DEPT. 14, TORONTO, ONT.

LORD KITCHENER IN EGYPT.

Will Cover the County With a System of Main Roads.

Lord Kitchener is carrying out an extensive scheme of road making in Egypt. Some time ago he ordered a road to be made between Cairo and Alexandria, and now it is announced that he is studying a plan for covering the country with a complete series of main roads. These will be undertaken by the Government itself, while minor thoroughfares will be laid by the Provincial Councils. Apart from the military standpoint, such a system of roads will be of immense commercial value, as it will open up districts neglected through lack of communications; it will further develop others that are at present dependent solely either on the river or the railway for transport, and it will give the country an additional attraction in the eyes of the tourist, who at present can rarely get off the beaten track or obtain any other view of Egyptian life than that to be had from the train window or steamer deck. As things stand to-day tourists can motor from Alexandria to Cairo, the road being practically finished. Indeed, so near completion is it, and so much is expected to be made of it, that the automobile clubs have obtained permission from the Ministry of Public Works to erect indication and danger signposts all along the route. The day may not be far distant when tourists may be able to motor from the landing stage at Alexandria to the First Cataract—about 600 miles.

RID YOUR FEET OF SORE CORNS

Quite easy now to extract any kind of a corn—just apply Putnam's Corn Extractor—it works wonders, stops the pain quickly, the thick tissue is softened, and healing goes right to the heart of the corn. In a few hours the hard core is loosened and separated from the toe. Out comes the corn. Toe is left smooth—not a mark left. Use only Putnam's Painless Corn Extractor, recommended by druggists and sold in 25c. bottles.

Not Amiable.

"We had to let that servant go."

"What was the matter? Wouldn't she work?"

"Oh, she did the work all right, but she couldn't get along with the children."

"That so?"

"Yes. She'd lose her temper every time one of them kicked her on the shins."

The publisher of the best Farmer's paper in the Maritime Provinces in writing to us states:

"I would say that I do not know of a medicine that has stood the test of time like MINARD'S LINIMENT. It has been an unfailing remedy in our household ever since I can remember, and has outlived dozens of would-be competitors and imitators."

TASK FOR NAVAL OFFICERS.

Must Choose Husband for an Orphan Girl of Toulon.

Naval officers are not often called upon to perform such a delicate task as that set out in a circular which emanates from the French Ministry of Marine. It runs thus:

M. Ruyter Warfusse has bequeathed to the town of Toulon a legacy destined to promote marriage between an orphan girl of good character and a sailor of proved sobriety, the former to be selected by the Mayor of Toulon and the latter by the senior Captain of the squadron of vessels now anchored at Toulon. Would-be candidates for the legacy must send a statement of their qualifications accompanied by documentary evidence to this officer not later than December 25.

The couple selected must, according to the terms of the will, be married on the forthcoming feast of the Epiphany and undertake to have at least four children.

Pointed Paragraphs.

Many an eloquent sermon is wordless.

Even a fast young man can't catch up with to-morrow.

Blood will tell—usually the things we do not want told.

A girl marries to gain liberty; a man marries to keep it.

Women usually have more religion than men because they need it less.

None of us can afford to say all the fool things we would like to say.

The successful man is one who is on the job when the main chance comes along.

The girl who marries a man because he is a good dancer is apt to regret it later.

Some men won't be happy in heaven because they had to leave their earthly possessions behind.

The mere fact that a man doesn't laugh at his own jokes is no indication that he doesn't think them funny.

GIN PILLS DRIVE AWAY

Those Pains in the Kidneys.

Mr. Thomas Stephenson, of Lachute Mills, P. Q., writes:

"I was troubled for many years with Kidney Disease, and a friend told me to take GIN PILLS. After taking a few boxes I was greatly relieved, and after finishing the twelfth box the pain completely left me.

My wife is now using GIN PILLS and finds that she has been greatly relieved of the pain over her Kidneys. 50c. a box, 6 for $2.50. Sample free if you write National Drug and Chemical Co. of Canada, Limited, Toronto. 133

FARMS FOR SALE.

H. W. DAWSON, Ninety Colborne Street, Toronto.

GOOD STOCK FARM OF 500 ACRES with Three Houses; large Bank Barn. Must be sold quick. Price is very low.

SEVERAL DESIRABLE FARMS IN Manitoba, Alberta and Saskatchewan that can be bought. Worth the money for quick sale.

I HAVE OVER ONE HUNDRED GOOD farms in different sections of Ontario on my list. If you want a farm consult me.

H. W. DAWSON, Toronto.

FIFTY ACRES IN MIDDLESEX County; soil splendid clay loam, five acres timber, 2 acres orchard, cement block house; frame bank barn; 6 miles to market and Railway Station. Price, Forty-eight Hundred. Owner anxious to sell. Going to Northwest. The Western Real Estate, London, Ont.

STAMPS AND COINS.

STAMP COLLECTORS—HUNDRED DIFferent Foreign "Stamps, Catalogue, Album, only Seven Cents. Marks Stamp Company, Toronto.

MISCELLANEOUS.

WANTED — LIVE WILD ANIMALS, all kinds. Pearson, Poultryman, Guelph, Ont.

BARGAIN — REGULAR 25c. SHEET Music at wholesale. Sample copy 5c. Specialties Agency, Box 1536, Winnipeg.

CANCER, TUMORS, LUMPS, ETC., internal and external, cured without pain by our home treatment. Write us before too late. Dr. Bellman Medical Co., Limited, Collingwood, Ont.

GALL STONES, KIDNEY AND BLADder Stones, Kidney trouble, Gravel, Lumbago and kindred ailments positively cured with the new German Remedy, "Sanol." price $1.50. Another new remedy for Diabetes-Mellitus, and sure cure, is "Sanol's Anti-Diabetes." Price $2.50 from druggists or direct. The Sanol Manufacturing Company of Canada, Limited, Winnipeg, Man.

Men's Suits FRENCH-CLEANED — DYED
Best Work in Canada. Gold Medalist
BRITISH AMERICAN DYEING CO.
P. O. BOX. 2332. MONTREAL

FREE TRIAL To Color Gray Hair And Make It Green.

Nothing quite so nice as a beautiful head of hair. Let us send you absolutely free one treatment of Luxurine, if it is only to prove to you that it colors grey hair and makes it grow, stops itching, removes dandruff and makes the hair of man or woman or child heavy and beautifully glossy. You have only to send us your address with 10c. enclosed for mailing and packing, and we will send you anywhere our treatment, at our own expense. Write to-day. Address DR. PROSSE, Dept. 2 203 Commissioner Street, Montreal.

Feeds Guests' Dogs.

The proprietress of a restaurant at Paulton Square, Chelsea, England, who found that many of her customers had their dogs at the same table, and in some cases allowed them to eat from their plates on the floor, has established a separate dining-room for dogs. While their mistresses are having luncheon or dinner the pets are placed in a separate room, where they are fed with mutton bones, cooked beef, etc. A dog's dinner costs threepence, and the animal is allowed to select his dish and to eat his fill.

Are your hands chapped, cracked or sore? Have you "cold cracks" which open and bleed when the skin is drawn tight? Have you a cold sore, frost bite, chilblains, or a "raw" place, which at times makes it agony for you to go about your household duties? If so, Zam-Buk will give you relief, and will heal the frost-damaged skin. Anoint the sore places at night, Zam-Buk's rich healing essences will sink into the wounds, end the smarting, and will heal quickly.

Mrs. Yellen, of Portland, says: "My hands were so sore and cracked that it was agony to put them near water. When I did so they would smart and burn as if I had scalded them. I seemed quite unable to get relief from anything I put on them until I tried Zam-Buk, and it succeeded when all else had failed. It closed the big cracks, gave me ease, soothed the inflammation, and in a very short time healed my hands."

Zam-Buk also cures chafing, rashes, winter eczema, piles, ulcers, festering sores, sore heads and backs, abscesses, pimples, ring-worm, etc., cuts, burns, bruises, scalds, sprains. Of all druggists and stores, or post free from Zam-Buk Co., Toronto. Price 50c a box.

Zam-Buk

Eldorado News

Feb. 3rd 1913.

We were sorry to hear of the Rev. Mr. Ross being on the sick list, but are pleased to know he is able to be around again.

Mr. Wm. Thomas is ill with pneumonia.

Mr. G. Gordon's young child is suffering from an attack of pneumonia.

The lumbermen look very downhearted these days. No snow to get out their logs.

Mr. and Mrs. John Kelly have gone to Toronto for a few days.

Mr. Jas. Fox has his new house nearly completed. Mr. Ed. Fox has charge of the work and is doing fine.

Mrs. Matt. Rollins, of Cooper, and Mrs. W. Sandford, of Eldorado have been visiting friends in Havelock and Toronto during the past week.

Mrs. R. M. Nickle, of Alberta, Mrs. Manley Fox, Mrs. Wm. Morrison, Mrs. Ed. Blakely and Mrs. Wm. McRwen were visitors at the home of Mrs. Geo. Gordon on Tuesday.

Dr. W. Beattie Nesbitt, former President of the Farmers Bank, died in Toronto in his 48th year, on Saturday.

For Falling Hair

You Run No Risk when You Use This Remedy

We promise you that, if your hair is falling out and you have not let it go too far, you can repair the damage already done by using Rexall 93 Hair Tonic, with persistency and regularity, for a reasonable length of time. It is a scientific, cleansing antiseptic, germicidal preparation, that destroys microbes, stimulates good circulation around the hair roots, promotes hair nourishment, removes dandruff and acts to restore hair health. It is as pleasant to use as pure water, and is delicately perfumed. It is a real toilet necessity.

We want you to try Rexall 93 Hair Tonic with our promise that it will cost you nothing unless you are perfectly satisfied with its use. It comes in two sizes, prices 50c. and $1.00. Remember, you can obtain Rexall Remedies in this community only at our store—The Rexall Store, Harry H. Jones.

Madoc Lodge No. 377, I.O.F.

The Independent Order of Foresters meet in the A. O. U. W. Hall every third Thurs day of the month at 8 o'clock p.m.

Visiting brethren cordially welcome.

P. BARRAGER, Chief Ranger. W. H. McBAIN, Fin.-Sec

Madoc Lodge, No. 179, I.O.O.F.

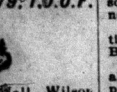

Meets in Oddfellow's Hall, Wilson Block, every Monday evening at the hour of 8 o'clock. Visiting brethren will always be cordially welcomed.

W. H. BROOKS, Rec.-Sec. J. C. DALE, SR., Noble Grand
L. F. MORRICH, Fin.-Sec.

Madoc Lodge, No. 195, A.O.U.W

The Ancient Order of United Workmen meets every first and third Friday of each month in Moon's new block. Visiting brethren are cordially welcomed.

M. BRISTOL, Master Workman W. H. McBAIN, Recorder

Whytock Bros.

BUTCHERS

DEALERS IN

Groceries and Provisions

MADOC — — ONTARIO

Wanted

Rim and Heading, suitable for cheese boxes, delivered at mill.

G. R. JONES,
3-tf Eldorado.

Valuable Property for Sale

A new frame house, good barn and outbuildings, together with 3½ acres of land, situated in Madoc village. Never-failing well and cistern. For particulars apply to

SIDNEY SMITH,
14-tf On the premises.

Dr. de Van's Female Pills

A reliable French regulator; never fails. These pills are extremely powerful in regulating the irregularities peculiar to the female system. Avoid all cheap imitations. Dr. de Van's are sold at $5 a box, or three for $10. Mailed to any address. The Scobell Drug Co., St. Catharines, Ont.

Or at Harry Jones' Drug Store.

PATENTS PROMPTLY SECURED

In all countries. Ask for our INVENTOR'S ADVISER, which will be sent free.

MARION & MARION,
364 University St., Montréal.

Electric Restorer for Men

Phosphenol restores every nerve in the body to its proper tension; restores vim and vitality. Premature decay and all nerve weakness averted at once. Phosphenol will make you a new man. Price $3 a box, or two for $5. Mailed to any address. The Scobell Drug Co., St. Catharines, Ont.

Or at Harry Jones' Drug Store.

THE DOMINION BANK

Proceedings of The Forty-Second Annual General Meeting of the Shareholders

THE FORTY-SECOND ANNUAL GENERAL MEETING OF THE DOMINION BANK was held at the Banking House of the Institution, Toronto, on Wednesday, 29th January, 1913.

There was a large number of shareholders present.

It was moved by A. W. Austin, seconded by E. W. Hamber, that Sir Edmund B. Osler, M.P., do take the chair, and that Mr. C. A. Bogert do act as Secretary.

Messrs. A. R. Boswell, K.C., and W. Gibson Cassels were appointed scrutineers.

The Secretary Read the Report of the Directors to the Shareholders, and submitted the Annual Statement of the affairs of the Bank, which is as follows :—

To the Shareholders :

The Directors beg to submit the Forty-second Annual Report of the affairs of the Bank, and the result of its operations for the twelve months ended 31st December, 1912, which they feel will be received with satisfaction by the Shareholders :

Balance of Profit and Loss Account, 30th December, 1911		$ 500,116 10
Net profits for the year, after deducting all charges and making full provision for bad and doubtful debts		901,529 44
Premium received on new Capital Stock		297,200 63
Making a total of		$1,698,846 17
Which has been disposed of as follows :		
Dividends (quarterly) at Twelve per cent. per annum	$588,536 53	
Bonus, Two per cent.	100,000 00	
Total distribution to Shareholders of Fourteen per cent. for the year	$688,536 53	
Contribution to Officers' Pension Fund	25,000 00	
Transferred to Reserve Fund—Premium on New Stock	297,200 63	
		1,010,737 16
Balance of Profit and Loss carried forward		$ 688,109 01

RESERVE FUND.

Balance at credit of account 30th December, 1911	$5,702,799 37
Transferred from Profit and Loss Account	297,200 63
	$6,000,000 00

There has been a further gratifying increase in the business of the Bank, as evidenced by the figures in the Statement presented. The prosperity of the country and the consequent demand for banking accommodation permitted the employment of its funds to unusual advantage throughout the year, resulting in earnings sufficient to enable the Directors to distribute a bonus of 2 per cent. in addition to the usual dividend of 12 per cent.

To meet the general expansion of business in Canada, in which this Bank continues to participate, your Directors decided to issue to the Shareholders of record of the 15th of February, 1913, a further $1,000,000 of new Capital Stock, at a premium of 100.

This issue is a part of the $5,000,000 of new stock authorized by the Shareholders at the Annual Meeting of the 26th January, 1910, and duly approved by the Treasury Board at Ottawa. Particulars of this allotment will be given forthwith to the Shareholders by circular. When payment of this issue has been made in full the paid-up Capital of the Bank will amount to $5,000,000, and of the total Authorized Capital of $10,000,000 there will remain unissued $4,000,000.

Owing to the growing importance of the Bank's business the Directors considered it advisable to recommend an increase in their number from nine to eleven, and a by-law will be submitted to you covering this change.

You will also be asked to give your sanction to a by-law increasing the remuneration of the Directors, made necessary by these additions to the Board.

In connection with Bank Premises the year just closed was one of unusual importance, several transactions of great moment having been brought to completion.

You were informed at the annual meeting in 1911 of the purchase of the property on the Northeast corner of King and Yonge Streets, Toronto, for the purposes of Head Office premises, as your directors were at that time unable to acquire sufficient land immediately adjoining the present site. Last year, however, they succeeded in purchasing the property directly south of that now occupied, and extending to Melinda Street. A sale of the northeast corner was subsequently effected at a satisfactory price.

Plans have been prepared, and it is the intention to begin active operations at an early date for the erection of a building that should meet the Bank's requirements for many years to come.

Necessary outlays have been made for improvements to several offices already established, for new Branches opened, and for the purchase of the premises which the Bank has for many years occupied at the corner of Queen and Sherbourne Streets, Toronto, and at Oshawa, Ont.

Sites were also secured at West Toronto, Edmonton South (formerly Strathcona), Elmwood (Winnipeg), and additional property was acquired adjoining our Windsor, Ont., Branch.

Branches of the Bank were opened in 1912 as follows :—In Ontario—Dupont and Christie Streets, Roncesvalles and High Park Avenues, Dufferin Street and Lappin Avenue, Dufferin Street and St. Clair Avenue, Toronto ; By-Ward Market Branch, Ottawa ; and Port Arthur.

In the Western Provinces—Swift Current, Moose Jaw (South Hill Branch), Saskatchewan ; Edmonton (First Street Branch), Calgary (Riverside Branch), Alberta ; North Vancouver, British Columbia.

New Dundee and Malton, Ont., and Wawota, Sask., Branches were closed in 1912.

Every Branch of the Bank has been inspected during the year by Head Office officials, specially qualified for such duties, and, as is customary, the Balance Sheet of the 31st December, 1912, including the Cash Assets and Investments of the Institution, has been verified by a Committee of your Directors.

E. B. OSLER,
President.

Toronto, 29th January, 1913.

The Report was adopted.

A by-law was passed authorizing an increase in the number of Directors from nine to eleven.

The thanks of the Shareholders were tendered to the President, Vice-President and Directors for their services during the year, and to the General Manager and other Officers of the Bank for the efficient performance of their respective duties.

The following gentlemen were duly elected Directors for the ensuing year :—Messrs. A. W. Austin, W. R. Brock, James Carruthers, R. J. Christie, J. C. Eaton, J. J. Foy, K.C., M.L.A., E. W. Hamber, H. W. Hutchinson, W. D. Matthews, A. M. Nanton and Sir Edmund B. Osler, M.P.

At a subsequent meeting of the Directors Sir Edmund B. Osler, M.P., was elected President, and Mr. W. D. Matthews Vice-President for the ensuing term.

GENERAL STATEMENT

LIABILITIES.

Notes in Circulation		$5,256,368 00
Deposits not bearing interest	$ 9,564,569 61	
Deposits bearing interest (including interest accrued to date)	49,777,866 86	
		59,342,436 47
Deposits made by and balances due to other Banks in Canada		511,504 99
Balances due to Banks in foreign countries		1,984,196 15
Total Liabilities to the Public		$67,094,505 61
Capital Stock paid up		5,000,000 00
Reserve Fund	$ 6,000,000 00	
Balance of Profits carried forward	688,109 01	
Dividend No. 131, payable 2nd January, 1913	149,092 50	
Bonus, two per cent., payable 2nd January, 1913	100,000 00	
Former Dividends unclaimed	648 36	
Reserved for Rebate on Bills Discounted, Exchange, etc.	192,324 78	
		7,130,174 65
		$79,224,680 26

ASSETS.

Specie	$ 1,563,011 28	
Dominion Government Demand Notes	7,514,872 50	
Notes of and Cheques on other Banks	4,402,526 88	
Balances due from other Banks in Canada	440,021 20	
Balances due by Agents in the United Kingdom and Banks in foreign countries	2,043,299 32	
	15,963,731 18	
Provincial Government Securities	437,274 09	
Canadian Municipal Securities and British or Foreign or Colonial Public Securities other than Canadian	607,677 56	
Railway and other Bonds, Debentures and Stocks	6,193,081 93	
Loans on call, secured by Stocks and Bonds	6,040,075 29	
		29,241,840 96
Bills Discounted and Advances Current	46,415,841 57	
Deposit with Dominion Government for Security of Note Circulation	231,420 00	
Overdue Debts (estimated loss provided for)	115,961 07	
Real Estate, other than Bank Premises	5,010 63	
Mortgages on Real Estate sold	978,167 57	
Bank Premises	2,236,439 27	
		49,982,840 21
		$79,224,680 26

CONTINGENT LIABILITIES.

Acceptances under Commercial Letters of Credit against Merchandise ..... £174,789 10s. 5d.

C. A. BOGERT,
General Manager.

Toronto, 31st December, 1912.

Don't Borrow this Paper---Subscribe

New Advertisements.

Advertisements under this head, one inch space,—50c. first insertion, 25c. each subsequent insertion 75c. per month after first month

Exchanged

If party who exchanged a Sable Ruff at Oddfellows' Banquet, January 27th, will leave same at this office, they can get their own in return. 6-1

Royal Scarlet Chapter

A meeting of Royal Scarlet Chapter, No. 2, Centre Hastings, will be held in the Orange Hall, Hazzard's Corners, on Friday, Feb. 14th, at 8 p.m.

JOHN SMITH,
6-2 Wor. Com. in Command.

Farm to Let

145 acres of land, about 115 work land, balance pasture, well watered, first-class grain and stock farm, about 600 apple trees and plum orchard, good buildings. Apply to

GEO. W. SAYLER,
5 3 R. M. D., Trenton, Ont.

Help Wanted

Married Man, without family preferred, to manage farm of 1,200 acres, must be an experienced farmer, a good caretaker of stock, principally horses. Wife to care for household duties. Three to four men extra employed. Wages guaranteed. Terms on application to

JOHN Q. NICKLE,
5-8 Box 265, Weyburn, Sask.

Farm for Sale

100 acres of good land, part of lot 10, con. 4, Sidney township, 3½ miles from Frankford, 7 miles from Trenton, 10 miles from Belleville. Good buildings, a fine orchard of 1,300 trees just starting to bear, 20 acres of woodland, including fine sugar bush of 900 maples on 4 acres. Will sell cheap. Owner has large farm in the West and can not look after both. For particulars apply to Box 3 A, Commercial st., Belleville. 5-4

Farm for Sale

In the Allen Settlement, consisting of lot 33, con. 9, in the township of Madoc, Hastings county. On this farm there are about 160 acres of tillable land and about 30 acres of well timbered bush consisting of maple, elm and hemlock. In the bush there are about 300 maple trees, sugar-house equipped with a new Grimm evaporator. On the back part of the place there is a never-failing creek crossing the corner of the farm. There is also a good brick house with furnace, a never failing well a few feet from the house, also a drive-house, hog-pen, root-cellar and three barns, and a spring creek about ten rods from the barns. There are about 30 acres of new seeding and about the same cut one year. For further particulars regarding price and terms, apply to

W. T. ALLEN, Esq., or to J. M. ELLIOTT,
5 3 Cooper, Ont.

For Sale

100 acres, lot 22, con. 1, Murray township, Northumberland Co., new brick house, 10 rooms, basement barn 40x60, wing 35x70, No. 1 outbuildings, stable for 8 horses, 20 cows, 5 acres bush, balance tillable, clay loam on clay sub-soil, 300 bearing and 1,000 young apple trees. Water plenty, 6 miles from Trenton, ½ mile from post office, church, school and station. Telephone in house. Price $7,000. Terms to suit. Would cut price for quick sale. For particulars apply to

W. R. WHITE,
5-3 Smithfield, Ont.

Mortgage Sale Of Farm Property

Under the Power of Sale contained in a certain mortgage, which will be produced at the time of sale, there will be offered for sale by Public Auction by

Mr. E. C. Tufts, Auctioneer

—AT—

Moon's Hotel, in the Village of Madoc

Saturday, 22nd day of February

1913, at the hour of one o'clock in the afternoon.

In one parcel, the North half of Lot Number Seven, in the Third Concession, and the South-West quarter of Lot Number Eight, in the Fourth Concession, both in the Township of Madoc, containing together about one hundred and fifty acres.

The property is situated about two miles from Madoc, and is said to have erected thereon a brick dwelling, frame kitchen, frame barn and frame drive-house, and is said to be well fenced.

The property will be sold subject to a reserved bid. Ten per cent. of the purchase money must be paid down at the time of the sale and the balance within thirty days thereafter without interest.

Full particulars and conditions of sale will be made known at the time of sale and may be obtained in the meantime at the office of the Vendors' Solicitors.

McCARTHY, OSLER, HOSKIN & HARCOURT,
Vendors' Solicitors,
Home Life Building, Toronto, Ont.

Dated twenty-eighth day of January, 1913. 5-4

Farm for Sale

213 acres, being lot 9, con. 8, Thurlow, 120 acres in a good state of cultivation ; good barn, with bank stable ; good outbuildings ; brick house with phone, furnace, etc.; also house for tenant. Well watered and fenced, and convenient to school and church ; rural mail at the door. Could be well divided into two farms. Good reason for selling. For further particulars apply to

WILMEN SILLS,
4-8 Holloway.

For Sale

One Registered Shorthorn Bull Calf, rising one year old, also Berkshire Boar Pig.

WM. A. COURTNEY,
3-4 Harold, Ont.

JUST TO HAND

New Spring Effects in French and English Allovers

In a variety of Patterns suitable for trimming afternoon and evening gowns. Prices range

From 35c. to $2.50 per yd.

Also a Beautiful Assortment of

Table Covers and Runners

In Eyelet and Floral Designs.

These were bought at job prices.

Reg. $1.00, Our Price 59c.

B. O'HARA

Obituary

MRS. A. LONG

On January 11th death again removed one more of the very old residents of Madoc township in the person of Mrs. A. Long, relict of the late Archie Long, who predeceased her some five years ago. Mrs. Long, whose maiden name was Isabella King, when still a young girl came to this country from County Tyrone, Ireland, some sixty years ago, where she was married to her late husband. They resided on their farm in the Allen Settlement, removing about ten years ago to their daughter's, Mrs. Wm. Sandford, of Eldorado, where they spent their declining years, and from whose home the funeral took place to Allen Settlement cemetery, where interment took place on January 13. She was followed to her last resting-place by a large number of her friends, the funeral services being conducted by Rev. Mr. Telford, who preached a very impressive sermon. She leaves to mourn her loss three sons and two daughters: Robert, of Kisby, Sask.; William, of Marmora ; Archie, of Havelock ; Mrs. W. J. Wardrope, of Regina, Sask.; and Mrs. Wm. Sandford, of Madoc ; besides one brother and two sisters in Belfast, Ireland. Deceased had lived her four score and six years, was of a quiet disposition, loved and highly respected by all who knew her. In religion she was a Presbyterian, being a member of St. Columbia church.

"Blessed are the dead who die in the Lord."

Let us not be broken-hearted
Though they are on earth no more,
We shall meet and ne'er be parted
Over on the other shore.

Oh, our loved ones gone to heaven,
Free from sickness, woe and pain.
What a glorious hope is given,
We may meet them there again.

'Tis a thought most elevating
They have gained their heavenly home,
And for us are pleading, waiting
Waiting, watching, till we come.

There we'll meet no more to sever
While the countless ages roll,
Dwell in love and joy forever
In that haven of the soul.

Fire at Stanley Barracks, Toronto, did $4,000 damage.

Farm for Sale

Lots 1 and 2, the 5th concession of Tyendinaga, 150 acres, are still for sale. Cheap for quick sale.

W. G. HUFFMAN,
42-tf Corbyville Rural Route No. 1

ROYAL PURPLE Stock & Poultry Specifics

FREE We will send absolutely free, for the asking, postpaid, one of our large 64-page books (with insert), on the common diseases of stock and poultry. Tells how to feed all kinds of horses and light horses, colts and mares, milch cows, calves and fattening steers, also how to keep and feed poultry so that they will lay as well in winter as in summer. It contains 100 recommends from all over Canada, from people who have used our goods. No farmer should be without it.

You can fatten cattle and hogs in a month's less time by using our Royal Purple Stock Specific than you could possibly do without it, thereby saving a month's feed and labor and the cost to you will not be more than $1.50 for six pigs or $1.00 for one steer. It will keep your horses in show condition with ordinary feed. If you have a poor, miserable-looking animal on your place try it on this one first and see the marvellous result which will be obtained. Our Stock Specific will increase the milk flow three to five lbs. per cow per day, while being fed in the stable. A 50c. package will last a cow or horse 70 days.

ROYAL PURPLE POULTRY SPECIFIC will make your hens lay just as well in the winter as in the summer, and will keep them free from disease. These goods are pure and unadulterated. We do not use any cheap filler to make a large package, entirely different from any on the market at the present time.

Royal Purple Stock Specific, 50c pckgs.; four 50c pckgs., in an air-tight tin, for $1.50.
Royal Purple Poultry Specific, 25c and 50c pckgs., and $1.50 air-tight tins that hold four 50c pckgs.
Royal Purple Lice Killer, 25c and 50c tins ; 30c by mail.
Royal Purple Gall Cure, 25c and 50c tins ; 30c by mail.
Royal Purple Sweat Liniment, 50c bottle ; 60c by mail.
Royal Purple Cough Cure, 50c tin ; 60c by mail.
Royal Purple Disinfectant, 25c and 50c tins.
Royal Purple Roup Cure, 25c tins ; 30c by mail.
Royal Purple Worm Powder, 25c tins ; 30c by mail.

Manufactured only by

The W. A. Jenkins Mfg. Co.
London, Canada.

Royal Purple Supplies and Booklets may be obtained from

Harry H. Jones, Druggist, Madoc

YOUR BLOOD IS TAINTED

ULCERS, BOILS, SWOLLEN GLANDS, BLOTCHES, PIMPLES, AND ALL SKIN AND BLOOD DISEASES ARE COMPLETELY CURED BY THE NEW METHOD TREATMENT

We desire to call the attention of all those afflicted with any Blood or Skin Diseases to our New Method Treatment as a guaranteed cure for these complaints. There is no excuse for any person having a disfigured face from eruptions and blotches. No matter whether hereditary or acquired, our specific remedies and treatment neutralize all poisons in the blood and expel them from the system. Our vast experience in the treatment of thousands of the most serious and complicated cases enables us to perfect a cure without experimenting. We do business on the plan—Pay Only for the Benefit You Derive. If you have any blood disease, consult us Free of Charge and let us prove to you how quickly our remedies will remove all evidences of disease. Under the influence of the New Method Treatment the skin becomes clear, ulcers, pimples and blotches heal up, enlarged glands are reduced, falling out hair grows in again, the eyes become bright, ambition and energy return, and the victim realizes a new life has opened up to him.

YOU CAN ARRANGE TO PAY AFTER YOU ARE CURED

CONSULTATION FREE

Send for Booklet on Diseases of Men "THE GOLDEN MONITOR" FREE

If unable to call, write for a Question List for Home Treatment

DRS. KENNEDY & KENNEDY

Cor. Michigan Ave. and Griswold St., Detroit, Mich.

NOTICE All letters from Canada must be addressed to our Canadian Correspondence Department in Windsor, Ont. If you desire to see us personally call at our Medical Institute in Detroit as we see all no patients in our Windsor offices which are for Correspondence and Laboratory for Canadian business only. Address all letters as follows

DRS. KENNEDY & KENNEDY, Windsor, Ont.

Write for our private address.

North Hastings Review.

$1.00 a Year in Advance. "PARTY IS THE MADNESS OF MANY FOR THE GAIN OF A FEW" $1.50 if Not so Paid

37TH YEAR—NO. 7 **Madoc, Hastings County, Ontario, Thursday, February 13, 1913** POSTAGE PREPAID

Scalds Proved Fatal

Young English Fireman Victim of Accident at Madoc Junction

The injuries suffered a few weeks ago at Madoc Junction by Gordon Reynolds Jamieson, fireman, terminated fatally late Saturday afternoon in Belleville hospital.

The fatality was the result of an accident on the Northern Division. A heavy train was being hauled over a grade near the junction and the train had been cut in half. The second half became in some way loosened from its position and ran down on the van of the fore part. The fireman and his companion were injured, Jamieson being jammed apparently and becoming enveloped in escaping steam which caused terrible burns. He and his brakeman were rushed to Belleville hospital by a special, where every assistance was given. From the start Jamieson's burns appeared as likely to end fatally.

The late Gordon Reynolds Jamieson was 19 years of age, having been born in London, England. He came to Canada seven years ago and worked with a farmer named Mr. Craighead at Hoard's station. He remained with him until a short while ago when he went firing. It was one of his first trips that the accident occurred.—Ontario.

Swept Over Dam To His Death

A shocking tragedy occurred Thursday afternoon at Glen Miller, on the Trent river, when Fred Smith, a carpenter in the employ of the Ambursen Hydraulic Construction Company of Montreal met his death by drowning as the result of a peculiar accident. The company for which he was working is constructing a dam for Miller Bros. at Glen Miller. Smith was on a crib hanging by a cable when the cable gave way and he fell over the dam and was carried down the rapids disappearing under the ice.—Ontario.

Ferguson and Inglehart Won Their Case

County Judge Deroche handed out judgment Monday morning in the case of Ferguson & Inglehart vs. the Fesserton Lumber Co. of Toronto, claim of $457 for lumber sold to the defendants. The latter put in a counter claim for damages. The case was tried on Jan. 20 and 21 and judgment reserved. Judgment was in favor of plaintiffs for $329 and costs. Defendants' counterclaim was dismissed.—Ontario.

Will Honor E. Gus Porter, M.P.

Belleville, Feb. 9.—On Friday, February 21st, the Conservatives of West Hastings will hold a fete in honor of their member, Mr. E. Gus Porter, K.C., M.P., in this city. In the afternoon in the Opera House a presentation will be made to Mr. Porter. Senator H. Corby will preside. At least four Cabinet Ministers will be present, Hon. J. D. Hazen, Hon. R. Rogers, Hon. Col. S. Hughes and Hon. J. D. Reid. In the evening a banquet will be tendered to Mr. Porter and the Ministers at Hotel Quinte.

Mrs. Maria Lloyd died at Aurora, aged one hundred and two years.

Antarctic Exploring Party Perish in Blizzard

London, Feb. 10.—Captain Robert F. Scott, the British Antarctic explorer, and anumber of his companions perished amid the ice and snow covering the Antarctic continent, while they were on their return journey from the South Pole.

They had reached their goal on Jan. 18, 1912, about a month after Captain Roald Amundsen, the Norwegian, had planted the flag of his country there. They then turned back toward the bases they had formed on their outward journey but were overtaken, overwhelmed and destroyed by a terrific blizzard.

The news of the death of the explorers was brought back to civilization by the captain of the 'Terra Nova,' the vessel which had taken Scott and his party to the south, and which had gone again to the icy seas to fetch them back after the accomplishment of the task they had set themselves.

Only a few brief bulletins were sent from the New Zealand port of Oamaru by the captain of the 'Terra Nova' who related simply the fate of the party and then proceeeded with his vessel for the port of Lyttelton, where he expects to arrive on Thursday next.

The disaster came as an utter surprised to London and cast a gloom over the community which has been unequaled since the death of King Edward.

Such a tragic outcome of a Polar expedition has not occurred since the disappearance in the Northern seas of Professor Andree, the Swedish explorer, with his two Swedish companions, who left Danes Island, Spitzbegen, in 1897, and were never afterward heard of.

Scott was considered the finest type of British naval officer, and the public here was highly expectant of his success. While his achievement in attaining the Pole fills Britishers with pride, a feeling of disappointment was caused by the fact that Amundsen had reached his goal before the British explorer.

The Cooper Hockey Team

Cooper has a hockey team.
They play the game most mighty fast.
They never give in while she lasts.
People think it sure a dream.

Fred Bailey stands between the posts,
Trim and steadfast as before a host.
Hark Rollins plays the game so fast
He dumps the boys as they go past.

Stanley Rollins, our point man
Keeps another big end busy,
And the way he plays that puck,
It would make a blind man dizzy.

S. Rollins says its an easy game.
Fox, he scored two, and M. King the same.
Young Trotter is sure no easy mark,
For he stopped R. Knowles right on the spot.

McCoy, he says he did his best
For he played a man with a heavy jest.
We hope that match it may come soon
For Queensboro thinks to change our tune.
We'll play that game and long for more.
We'll win that game or tie the score.
—COM.

Bridges to be Built During Coming Year

The bridges in the County of Hastings form one of biggest problems facing the council. The work of construction of new bridges will carried on during year 1913 with all energy shown in the past. The situation is such that most of the bridges will be in the southern townships as shown in the report of the engineer and superintendent and chairman of roads and bridges.

THE REPORT

Immediate action is necessary with Papineau's bridge in order to have the bridge ready for traffic when the ice breaks up in the spring. The contract was given to the Dickson Bridge Co. to put up a steel bridge 60 feet long.

The fill will be 38 feet long on the north side and 100 feet long on the south side.

The following bridges were recommended for this year if possible.

Sidney — Myers' bridge—20 feet.
Flindall bridge—20 feet. Marsh Hill —18 feet.
Thurlow—Miggison's bridge—36 ft.
Garrison's bridge—20 feet. William's bridge—20 feet. Ross' bridge—18 feet.
Tyendinaga — Bridge north of Lonsdale—20 feet. Brennan's bridge.
Hungerford— Lost Channel. Marlbank bridge—21 feet.
Huntingdon — Crookston bridge. Moira and Thurlow boundary.
Rawdon—Spry's bridge. McCurdy's bridge. Cumming's bridge. Third Concession of Marmora road bridge.
Madoc—Frank and Eldorado road—21 feet. Harvey and Eldorado road—33 feet. 2 Robinson's bridges 21 & 42 feet.
Tudor—Eastman's bridge.
Wollaston—Deer River bridge—45 feet.
Bancroft—Lower bridge
Maynooth—Papineau bridge.

The steel bridge at Bridgewater should be carefully examined and perhaps replaced.

The wooden bridge at the Forks leading to Lingham's flats should be rebuilt.

Madoc Township Council

Townhall, Eldorado, Feb. 10th 1913.

Madoc Township council met on the above date for general business.

Members all present.

Minutes of last meeting read and confirmed.

On motion of Thompson and Comerford, Tufts and Thompson's account of $17 for burial expenses of late Louis Coole was ordered to be paid.

On motion of Thompson and Kincade, Alex Glover was nominated on Board of Health for a term of three years and his name filed in by-law appointing township officers for 1913.

On motion of Thompson and Fox, James Tobin received $4.70 for gravel, 9½ yds.

The auditors, Chas. Doughty and Wm. McCoy, presented their report, which was received and accepted.

They received $6.00 for their services.

At the next meeting a by-law will be passed commuting statute labor to a cash payment of 75 cents per day to be collected in taxes.

The following have been appointed overseers to expend the statute labor money and Colonization road grant in the different divisions in the township.—

Division No. 1—Frank Trotter.
Division No. 2—Thomas Broad.
Division No. 3—George Sandford.
Division No. 4—James Bird.

Council adjourned to meet March 10th.

WILLIAM T. ALLEN,
Township Clerk.

Minutes of Huntingdon Township Council

Moira, Feb. 3, 1913.

Council met, all members present.

Minutes of last meeting read and, on motion, adopted.

Reeve laid on table communication from Dr. McCullough re New Health Act.

Bylaws were introduced and read a first time appointing pathmasters, pound-keepers, fence-viewers, sheep-valuators and medical health officer.

On motion council went into committee of the whole on bylaws, when bylaws were read a second time and blanks filled in with the following names:—

Sheep valuators—Wm. Welsh, Geo. Wallace, Richard Downey, Wm. Lahey.
Medical health officer—Dr. Eagleson.

On motion council resumed when bylaws were read a third time, signed, sealed and numbered 330-331-332 respectively.

Auditors presented their report, which, on motion of Maynes and Jeffrey, was received and adopted.

Moved by Holden, seconded by Haggerty, that auditors' salary be $9.00 each.—Carried.

John Robinson handed in resignation as assessor, which, on motion of council, was accepted.

A bylaw was introduced and passed through its several readings appointing Jos. English, assessor.

Moved by Holden, seconded by Jeffrey; that collector's roll be extended till next meeting of council.—Carried.

On motion council adjourned till first Monday in April.

D. L. FLEMING,
T'p. clerk.

Persons afflicted with tuberculosis will not be allowed to handle food in restaurants and canning factories.

ARE YOU ONE?

There are still a few of our subscribers who have failed to send us a renewal of their subscription for THE REVIEW for this year. Are you one of these? Take a look at the address label on your paper. If the date there shown is past your subscription is in arrears. In this case your immediate remittance will be appreciated.

Flindall to be Tried at the Next Assizes

Brighton, Feb. 10.—After a large number of witnesses had testified to Coroner C. M. Sandford's jury inquiring into the death of Reuben Flindall of Murray township, the following verdict was returned this afternoon: "That said Reuben Flindall of Murray came to his death from a club in the hands of his son, Bruce Flindall, while in a fit of anger and in self-defence on January 30 last."

Immediately after the verdict was delivered Bruce Flindall was arraigned before Magistrate W. S. Strong, who committed him to trial at the next assizes in Cobourg on a charge of manslaughter. W. F. Kerr of Cobourg represented the Crown.—Globe.

Keep A Clean Tongue

We are quite aware that men hurrying about their business and going into the ordinary ways and by-ways of life cannot be as precise and puritanical in their speech as an ingenue, but why they should have to rake the gutters of speech for words to express themselves seems incomprehensible. There is nothing which shows that a man is ill-bred more than the use of filthy language; there is nothing that proves him more of a cad than his failure to control his tongue in the presence of women, or even men, whose sensibilities he lacerates. The worst of the business is that most of of the language one hears is not merely the product of a few uncontrollable moments, but the ordinary speech of an ordinary man on his ordinary rounds.—Montreal Star.

Wealthy Men

It was recently stated in the House of Commons that twenty-three "capitalist directors" control the economic structure of Canada. Of these, nine reside in Toronto, and their estimated wealth is as follows; Sir Wm. Mackenzie, 15 millions; J. C. Eaton, 12 millions; Senator Cox, 5 millions; Sir Edmund Osler and Cawthra Mulock, 4 millions each; E. R. Wood 3½ millions W. G. Gooderham, Sir Henry Pellat and Sir Donald Mann, 3 millions each; J. W. Flavelle, 2 millions.

The Doctor's Qnestion

Much Sickness Due to Bowel Disorder

A doctor's first question is, "are your bowels regular?" He knows that ninety-eight per cent of illness is attended with inactive bowels and torpid liver, and that this condition must be removed gently and thoroughly before health can be restored.

Rexall Orderlies are a positive, pleasing and safe remedy for constipation and bowel disorders in general. We are so certain of their great remedial value that we promise to return the purchaser's money in every case where they fail to produce entire satisfaction.

Rexall Orderlies are eaten like candy. They have a quiet, soothing, strengthening, healing influence on the entire intestinal tract. They do not purge, gripe, cause nausea, flatulence, excessive looseness, diarrhoea or other annoying effect. They are especially good for children, weak persons or old folks. Two sizes, 25c. and 10c. Sold only at our store—The Rexall Store. Harry M. Jones.

The prospects at both the gold and iron mines at Cordova are particularly bright just now. Some excellent ore is being taken out at the gold mine and the operating expenses have been placed on a very economical basis so that if no accident occurs this mine should soon be showing a handsome profit. The iron mine expects to ship about 300 tons of iron ore a day before long.—Marmora Herald.

York County will spend $100,000 for good roads.

CONTRACT To Be Let

The contract for sinking 100-foot shaft in the Henderson Talc Mine is open for tenders.

Electric Boring Machine to be furnished by Company.

For further particulars apply to

CROSS & WELLINGTON,
Or S. WELLINGTON, Manager.

Stop, Think and Read

What you can buy in Weyburn, Sask. I have 2,000 acres of choice Improved Farms from 160 and 320, also 1,100 acre farm in block. Price and terms on application. Also several

Good Buys on City Property in Weyburn

ranging from $300.00 to $30,000.00 per lot. Terms one-third cash, balance 6 and 12 months. List your property with the Home Locator. Fair treatment to all. Call or write

JOHN Q. NICKLE,
5-tf The Home Locator,
Phone 121, Box 265, Weyburn, Sask.

Farm for Sale

One of the best buys in Madoc township, being south ½ lot 21, con. 8. 100 acres, plenty of good water, good barns, stables, hog-pen, root-cellar, poultry-house. 8-roomed house, full-sized basement, plenty of good hardwood, 250 sugar maples, fences in good repair. Farm is close to gravel road, ¾ mile from post office, church and school. Will sell very cheaply as owner is going West. Apply

WM. WOOD,
4-4 Rimington, Ont.

Swing Instruments Wind Instruments

WM. SCRUTTON
MUSICAL INSTRUMENTS
Of All Kinds.
Sheet Music of Every Description.
MADOC — ONT.

E. C. TUFTS
Licensed Auctioneer
For Hastings County.
Terms moderate.
MADOC — — ONT.

Madoc Real Estate

Farms and Village Properties for sale or exchange, timber lots and mining claims, insurance, etc. Toronto property to exchange for farm and village property. If you want to buy and self see me. I may have just what you want and effect a deal very quickly.

J. WARING, V.S.,
16 Madoc.

DR. HARRISON
PHYSICIAN, SURGEON, ETC.
Graduate of Queen's University, Licentiate of the College of Physicians and Surgeons of Ontario.
Special attention given to diseases of Women and Children.
Office—Opposite Methodist Church.

DR. S. EAGLESON
PHYSICIAN, SURGEON AND ACCOUCHEUR
Graduate of Trinity Medical College and Trinity University, Licentiate of College of Physicians and Surgeons of Ontario. Graduate of New York Post Graduate Hospital.
Special attention paid to Diseases of Women and Children and Diseases of Nose and Throat.
MADOC - - - - ONT.

ALEX. A. McDONALD
BARRISTER, SOLICITOR
NOTARY PUBLIC - - CONVEYANCER
Marmora Village Solicitor.
MARMORA — — ONT.

WILLIAM CROSS, LL. B.
BARRISTER AND SOLICITOR,
NOTARY PUBLIC, CONVEYANCER
Appraiser at Madoc for The Canada Permanent and Western Canada Mortgage Corporation.
Money to loan at 5 per cent. on good farm security. No commission. No valuation fee.
Office—Wood Block, Madoc.

DENIS GILLEN
NOTARY PUBLIC
Conveyancing, Fire Insurance.
Money to loan on farm property. No commission, no valuation fee.
Office—One door south of Masonic Hall
MADOC — ONT.

D. E. K. STEWART
BARRISTER, SOLICITOR, NOTARY
MADOC, ONTARIO
Solicitor for J. C. Dale & Co., Bankers, Madoc.

Veterinary Surgeon
MADOC
J. WARING, V.S.
Graduate of Ontario Veterinary College, Toronto; twenty-three years' experience as a practitioner.
Charges moderate. Terms—30 days.
Special attention to Veterinary Dentistry.
Office—Elgin street, near Whytock's store. Phone No. 34.

T. W. HAMILTON
LICENSED AUCTIONEER FOR COUNTY OF HASTINGS
Terms moderate.
Telephone messages promptly attended to. 44-1yr
MADOC — — ONT.

J. ARCHER & SON
ENGINEERS AND CONTRACTORS
All kinds of Building and Construction Work.
Plans and Estimates Furnished.
DELORO — — ONT.

WM. HOCKING
Organist and Choirmaster, St. Peter's Church, Madoc.
Teacher of Organ, Pianoforte, Singing, Harmony.
Pianoforte and Organ Tuner.
Authorized by Heintzman Co. Toronto. 10

THE DOMINION BANK
SIR EDMUND B. OSLER, M.P., PRESIDENT. W. D. MATTHEWS, VICE-PRESIDENT.
C. A. BOGERT, General Manager.

Capital paid up	$5,000,000
Reserve Fund	$6,000,000
Total Assets	$76,000,000

$1 Gives You A Bank Book

You do not need to wait until you have a large sum of money. In order to open an account with this Bank. You can open an account with $1.—on which interest will be compounded twice a year. Thus, your savings are always earning money for you.

MADOC BRANCH: F. COTTLE, Manager.

Look at Our Stock of

Fire Brick AND Fire Clay

Cement, Lime, Blacksmith Coal, Steam, Egg, Stove, Chestnut Coal, Shingles, Lath, Wall Plaster, Ruberoid Roofing, Beaver Board, Building Paper, Rough and Dressed Lumber, Sash, Doors, Mouldings, etc.

THE HOUSTON CO., LTD.
TWEED, ONT.

J. C. DALE & Co
BANKERS
Dale's Block, - Madoc, Ont.

Drafts on all parts of Canada and the United States.

SAVINGS DEPARTMENT

Deposits of ONE DOLLAR and upwards received and interest allowed from date of deposit at the rate of

FOUR PER CENT PER ANNUM.

Reference—
The Canadian Bank of Commerce.

J. C. DALE
MANAGER.

"IF" As an authority says—"Truth well expressed makes the best advertisement"—then here's one of the best advertisements in the paper.

"SALADA"

CEYLON TEA

Is the best flavored and most economical Tea in the World.

Beware of high profit bearing substitutes.
Sealed Lead Packets only.

For Weal or for Woe;

Or, A Dark Temptation

CHAPTER XVII.—(Cont'd)

A few moments later the carriage dashed away, and the two sisters, accompanied by Chesleigh, returned to their guests.

Grace and Mr. Chesleigh were in a spirited discussion over the events of the evening. Ione alone was thoughtful.

"It's a clear case of mutual attraction between handsome Percy Granville and myself," she mused delightedly. "He will write me in spite of Evelyn. I will pay her up for trying to prevent it if I live—the mean, hateful thing."

Suddenly Harry Chesleigh turned to Ione with a thoughtful face.

"How is our little Nell progressing?" he asked quickly. "I have not seen her since the fever abated; it is really unkind of you, Ione, to refuse to take up my card and ask her to see me. She ought to know that I feel greatly interested in her. I cannot understand why she chooses to make such a mysterious recluse of herself. Grace tells me she has changed so greatly I would hardly know her."

Ione Leighton flushed uneasily. It would never do for him to find out that she had suppressed the rare bouquets and the polite messages he had sent to Little Nell, as Gaynell was called.

"You shall see her to-morrow, Harry," she said carelessly; meanwhile she was telling herself, with a cunning smile, "that many an event might happen between that time and the present to completely thwart his hopes in that direction.

The guests had not missed them from the ballroom. When they returned the mirth was at its height; but during the reminder of the evening the fairy bride did not reappear, and at twelve o'clock, when the masks were laid aside, curiosity ran high as to who she could have been—the sylph-like Cinderella who had flashed like a dazzling meteor in their midst, and like a meteor had been so soon lost to sight.

"I cannot imagine who she could have been," declared Ione Leighton, as much mystified as any of the rest. "I suppose I shall never know, until she chooses to reveal her identity, who the unbidden guest was."

Grace Leighton enjoyed immensely the curiosity and the mystery Nell's presence at the masked ball had aroused. She could barely restrain herself from exploding with laughter as she listened to the flattering comments.

"Ah! how desperately angry Ione would be if she knew who it was," she thought, drooping her merry mischievous, dancing blue eyes.

It was far into the wee sma' hours when the grand ball broke up and the last guest took his leave. Grace flew up the broad staircase to Gaynell's room two steps at a time.

The door was unfastened, and she popped her curly head in with a rippling laugh, but she instantly checked her mirth as she noted that Nell was apparently asleep. "I will tell her to-morrow what a sensation she created," she thought, popping out of the room again as noiselessly as she had entered it, and going on to her own room at the other end of the corridor.

Ten minutes later Ione Leighton came swiftly down the corridor. As she passes Gaynell's room she pauses, for she notices that the door is slightly ajar. Ione pushes it open further with her white, jeweled hand, and peers cautiously in.

The clear, bright moonlight drifts into the room in a flood of soft, white, silvery light, rendering every object in the pretty room plainly discernible. Ione watches the beautiful golden head upon the white pillow with a gathering frown.

Something glistens like diamonds on the long, curling lashes lying on the white, rounded cheeks, but Ione Leighton does not stop to see if it is pearly tears, for her eyes have roved past the pretty young face on the pillow to something lying in white, shimmering folds across the back of a chair close by the window.

A cry of rage breaks from Ione Leighton's lips. Like a flash she crosses the room and clutches the glimmering folds.

She has recognized the frosted white silk and the misty veil as the one worn by the mysterious beauty of the ball. The slippers and white mask lie on the floor beside it, where they fell when Gay cast them off, and near them the withered cluster of orange blossoms.

The cry awakens Gay, and she struggles up to a sitting posture just as Ione wheels around, her black eyes flaming like ebony stars.

"How dared you take advantage of our hospitality by coming to the ball uninvited?" she pants, and her intense anger rises as she remembers how devoted handsome Percy Granville was to the mysterious fairy queen until the telegram called him away so suddenly, and how all the gentlemen, Harry Chesleigh included, had fairly raved over the little beauty of the ball.

"Indeed, I did not think there would be any harm in it," faltered Gay, tremulously, terrified at what she saw in Miss Leighton's anger-distorted face.

Ione turned on her heel with a cruel sneer.

"We will settle this matter to-morrow," she said ironically. "Papa shall know what sort of a person he has been harboring, and he will turn you away from the house at once. Now that I come to look at these things closely, I see that they belong to my sister Grace. I wonder that I failed to recognize them before. You must have stolen them from her wardrobe."

Gay shrunk with a gasp of horror, but no sound came from her white lips to refute the awful accusation.

"You know you did it!" exclaimed Ione Leighton, gliding across the room to the white couch, and grasping Gay tightly by the white arm and shaking her roughly.

Before Gay could utter the retort that sprung to her lips—that the costume had not only been loaned to her, but had been urged upon her by Grace herself — Miss Leighton went on scathingly:

"You need not attempt to deny it. No wonder you did not stay until the time for unmasking came. You dared not! Papa shall turn you from Leighton Hall with the morning's light, I say."

"You need not wait for to-morrow's light to turn me from your door, Miss Leighton," sobbed Gay. "I will go of my own accord this very hour—now!"

"So much the better," declared the haughty beauty; "you cannot leave Leighton Hall too soon to please me."

Without a word poor Little Gay rose from the couch where she had flung herself an hour before—and had cried herself to sleep—and robed herself in her street clothes with cold, trembling hand, and heart that was nearly bursting.

"I am ready now, Miss Leighton," she faltered tremulously. "I forgive you for your unjust suspicion, because your roof sheltered me in my hour of need. I am grateful to your kind father, your sister, the good old housekeeper, and yourself, as well as to the noble young man who found me by the roadside that morning and brought me here. Tell them this for me."

Without another word, poor Gay, who was tossed about so pitifully by the cruel hand of fate, turned and fled like a storm-beaten swallow down the dark corridor, and out of the house into the darkness of the night.

Alone, friendless, homeless, helpless, penniless, adrift on the cold, merciless world, was ever a young girl's fate more pitiful?

Gay sped on through the pitchy darkness, little heeding whither she was going, until at last she sunk down, weak and spent, upon a mossy log to rest.

How long she sat there she never knew; the sound of voices near at hand aroused her.

She drew back into the shadow of the alder-bushes until they should pass; but instead of doing so, the two men who advanced sat deliberately down upon the mossy log upon which Gay had rested but a moment since.

They were so near, the frightened girl could have put out her white hand and touched them from where she crouched behind the screening alders—she was so near them that she wondered the wild, tumultuous throbbing of her heart did not betray her presence.

One of them set down the dark lantern that he carried, and the light fell upon his face.

Gay could scarcely repress a scream of terror that sprung to her lips as she recognized the dark, sinister face of Harold Tremaine.

They renewed the conversation that was momentarily interrupted between them, and every word that Tremaine uttered in his low, cautious voice fell like drops of molten lead upon Gay's heart.

"Every one believes me in Europe," continued Tremaine cautiously; "no one would think of connecting me with this affair. I tell you on the best of authority that upon Percy Granville's return to Redstone Hall, early in the evening, the dying general dispatched him at once to the city to bring in person some vitally important papers back to him which were in the safe at his office there."

Tremaine bent nearer his companion, saying hoarsely: "The papers must never reach the general! Percy Granville will have them on his person when he passes through here on the three o'clock train to-night. Two or three rails torn from the track on the bridge yonder will do the work. We haven't much time to lose; it wants twenty minutes to that time now. Granville shall not escape me to-night. If he dies in the wreck, and the old general passes quietly off at Redstone Hall, there will be no one save myself to inherit the Passaic Mills and the general's cool million. Come on!"

CHAPTER XVIII.

Gay was fairly paralyzed with horror. She had caught their terrible meaning in a flash.

Great Heaven! what should she do?

They intended to wreck the train, and on that train was the lover she worshipped so madly.

Tremaine and his companion rose hastily from the mossy log near the alders, behind which Gay crouched in such terror, and a few moments later the sound of muffled hammers rang dully out upon the night air.

Then silence reigned, and Gay knew their terrible work was done, and she knew, too, the train, freighted with human souls and bearing her young husband, was speeding with each passing moment on to its doom.

While these thoughts were rushing through Gay's bewildered brain, Harold Tremaine and his companion passed again.

She heard Tremaine crush out an imprecation from between his white teeth, saying impatiently:

"We may as well take a turn down the road for a mile or so; it will be a good half-hour before you hear her whistle."

And the handsome villain, who had so deliberately stooped to such a diabolical scheme, strolled leisurely away, closely followed by his companion, who carried the dark-lantern.

How long Gay stood there clutching desperately at the thorny branches, she never realized; time seemed to slip by with the rapidity of lightning.

It scarcely seemed a moment until the far-off shriek of the train, as it sped on toward the fatal bridge, warned her of its approach.

"Oh!" cried Gay, wildly, "what shall I do? Oh, Percy, my love, my love! you must not, you shall not die the horrible death your mortal foe has marked out for you! I will save you, or I will die in the attempt!"

The far-off shriek of the on-coming train roused her as nothing else in the world could have done.

For one instant Gay turned her face up to the star-gemmed sky, holding out her white arms to the fleecy clouds.

Brave, dauntless Little Gay had decided upon her course of action.

"If I die," she sobbed faintly, "my love will never know that his name was on my lips as I faced death itself for his dear sake. He will never know that I blessed him with my last breath.

"He married me on the impulse of the moment; but he never cared for me; he cast me off—out of his heart, out of his life; yet perhaps, if I die to save him, he may come some day to kneel upon my tomb, part the long grass and whisper my name, and I should hear my love's voice—even in my grave, I almost think, I love him so."

Quick as thought Gay rose from her knees where she had flung herself, and with a face as white as death, dashed madly toward the little bridge that spanned the black stream below.

Three of the rails had been torn from the track, and the dark water yawned below as though anxious to swallow the prey that was soon to be hurled into it.

It was for life or death; the thought seemed to lend wings to Gay's feet as she neared the fatal spot. With a terrible cry she sprung forward, throwing herself into the middle of the track, gesticulating wildly as she waved her white handkerchief to and fro to warn the engineer of his great peril. The sound of her wild, agonized voice was lost, drowned, in the roar and thunder of the coming train.

Would the engineer see her—would he hear those panting, exciting cries, or would the iron monster in its mad flight crush her and carry its burden of human souls on to destruction? It was an intensely thrilling moment.

Gay stood upon the track with a death-white face and lips set, facing the horrible peril of death for her love's sake.

On thundered the locomotive, now scarcely a dozen rods ahead of her, and its headlight threw its bright white glare over the lovely white, upturned, agonized face, and the slender girlish figure standing like a marble statute directly in the path.

"Percy, my love, my love," murmured Gay, "I have to die—the engineer does not see me, but it is to save you, if I were to fly, you would be swept on to the fatal bridge."

The prayer she tried to utter died on her young lips; already the misty steam enveloped her like a death-shroud — the terrible glare of the head light dazzled and dazed her—the rails on either side of brave, heroic noble Little Gay shook and trembled like an electric battery; but the girl never stirred—scarcely breathed.

Would it be life or death for Little Gay? only the white angels watching the terrible scene from the star-gemmed sky overhead could have foretold what her fate was to be.

She was so young, so fair to meet such a trigic death.

* * * * *

The train was twenty minutes late—the fireman heaps more coal into the furnace, watching covertly out of the corners of his eyes the engineer, Jim Hale, who stands just as he has stood ever since the train left the depot, gazing thoughtfully out of the window, with his hand on the lever, while the train, puffing and panting, dashes on through the darkness of the night.

"I hope you're not thinking yet of that nonsense we were talking about when the train started," said the fireman, throwing down his shovel with a hearty laugh and crossing over to the window where the engineer, Jim Hale, stood in the same thoughtful position.

"You're the most superstitious man I ever saw," he went on. "You see we are almost at Hackensack, where you and I change off to-night, yet nothing has happened," he added triumphantly.

No answering smile broke the gravity of the engineer's swarthy face.

"We are not there yet," he answered gloomily, "and I sha'n't breathe freely until we slack up at the Hackensack Depot. I've been running on the road nigh onto twenty years now, and we old railroaders know what signs mean when we see 'em. You can talk about superstition and all that sort of thing as much as you like, but when an engineer sees a black sheep leap across the track before he reaches the first station, let him look out for his train—a terrible accident follows."

A cold shudder ran over the fireman's sturdy frame; although he laughed and ridiculed the idea stoutly, somehow the solemn words of the engineer impressed him strangely.

There's another reason I have for feeling sort o' down in the mouth," went on the engineer slowly. "When I was about to start away from home to-night, my wife clung to me, crying like a baby. 'Don't go on your train to-night, Jim!' she pleaded. 'I have had such a horrible dream. Do get a substitute just for once—oh, do, Jim! I dreamed that a hump-back dwarf was the first person to board your train. And, by the Lord Harry, her dream came true! A hump-backed dwarf was the first to board my train to-night."

"Is there a sign about that?" asked the fireman, laughing outright at the notion.

"That's the worst I ever heard of——"

"There's many a conductor would have prevented such a person from entering his car first, if it cost him his position — there's just that much to it," replied the engineer, sighing; "and when I saw the black sheep cross I said to myself, Jim Hale, old boy, I fear you're making your last run on the train to-night—look out for yourself.' But I didn't get a substitute; I didn't try. I'll stick to the old engine to-night, come what may."

"I guess I'll shake the railroad business after to-night," said the fireman, nervously. "Good gracious! you've worked me up to such a pitch, I'll get to be a raving lunatic dreaming of black sheep and hump-backed dwarfs after this night's run. Run slow and keep a sharp look-out, and I guess we'll pull through all right, Jim!"

"I've run so slow that I've lost twenty minutes already," retorted the engineer, "and I must turn on more steam at once."

And as he spoke, the engine whirled with lightning like rapidity round an abrupt curve in the road.

There was a hoarse cry from the engineer.

"My prediction has come true!" he panted. "There's a woman on the track! She'll be crushed—mangled—beneath the wheels!" cried the old engineer, great drops of perspiration starting out on his face in beads.

With an effort born of intense horror, he whistled down breaks.

Would it be too late? All the agony of a lifetime was crowded into the awful moment that followed.

He had done all that human power could do to stop the train, but it must pass a rod or more over the spot where the slender figure stood ere its speed would slacken.

In that moment of fearful ordeal, his presence of mind aided him. With iron will and nerves of steel, he sprung out upon the iron fender.

A moment of breathless suspense followed—the white angels looking down upon the thrilling scene must have wept for joy.

The engineer had clutched the girl's upraised arm, drawing her by main force upon the rail beside him quick as a flash of lightning, and the great iron monster thundered pantingly over the spot where Gay had stood but an instant before — panted—trembled—and then stood still, barely escaping the spot where the ties had been torn from the track, by a single hair's-breadth.

With a great, hysterical, quivering cry, Gay pointed to them.

"I discovered it!" she gasped. "I—I—meant to save your train—or—or—die!"

The great, dark, velvety eyes closed—the white lips parted—and utterly prostrated by the fearful ordeal through which she had just passed, Gay fell back in the engineer's strong arms in a deep swoon.

He realized the import of her words at once—the lovely young girl lying in a dead faint in his arms had saved the train from a horrible catastrophe at the risk of her own life.

(To be continued.)

Doctor—"Well, I hope you profited by my advice?" Patient—"Yes, doctor; but not so much as you did.

THE RIGHT WAY

In all cases of DISTEMPER, PINK EYE, INFLUENZA, COLDS, ETC.

Of all horses, broodmares, colts, stallions, is to

"SPOHN THEM"

on their tongues or in the feed put Spohn's Liquid Compound. Give the remedy to all of them. It acts on the blood and glands. It routes the disease by expelling the disease germs. It wards off the trouble no matter how they are "exposed." Absolutely free from anything injurious. A child can safely take it. Sold by druggists and harness dealers.

Distributors:
All Wholesale Druggists

Spohn Medical Co.
Chemists and Bacteriologists
GOSHEN, IND., U. S. A.

WHAT SPEED MEANS.

Just How Good Roads Can Affect a Nation.

Speed has a distinct and measurable value in terms of money. The "mechanization" of the universe, to imitate the phraseology of the German, has greatly increased the rapidity and the volume of business transactions. The mechanical inventor, to quote a writer in the London Economist, gives us much greater returns for the same output of energy. If, in spite of this, we are busier than our forefathers, the fault rests with us. We could have more leisure if we so desired.

"Since the mending of roads in England forty or fifty years ago," so Adam Smith told his class at Glasgow in 1762, "its opulence has increased enormously." Every boy can perceive that the difference between a good road and a bad one means less strain on the horses, less wear and tear for waggons and carriages, and above all, an increase in speed. It means, in short, our writer goes on to say, a saving of time and money in both goods and passenger traffic.

BOYS AND GIRLS Don't Miss This

It's the "Best Ever"

Send Post Card to-day for particulars.
74 St. Antoine St., Montreal, Can.

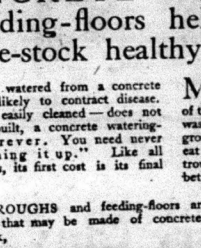

LOOKING FOR TROUBLE

Every farmer who allows an outside closet to remain on his farm is Looking for Trouble—disease and illness—for himself and his entire family.

It Has Been Proved

That nine out of every ten cases of illness on the farms are directly traceable to the outside closet—that horrible sink of disease and filth.

Just think! You allow this horror to remain within a few steps of your home—and force your family—your wife and daughter to use it—in all weathers—winter and summer.

Why, man, it's outrageous! Especially when you consider how little it would cost you to install a Good Health Sanitary Closet—right in your own home. Imagine how your family will appreciate its privacy and convenience. Make up your mind now to get rid of that outside privy. We will show you how.

Mail This Coupon to Us RIGHT NOW

THE GOOD HEALTH COMPANY
Brockville
Ontario

COUPON
The Good Health Co.
Gentlemen:—
Please send me literature giving full particulars of the Good Health Sanitary Closet.
Name .....
Address .....

It's the CLEANEST, SIMPLEST, and BEST HOME DYE, one can buy—Why you don't even have to know what KIND of Cloth your Goods are made of.—So Mistakes are Impossible.
Send for Free Color Card, Story Booklet, and Booklet giving results of Dyeing over other colors.
The JOHNSON-RICHARDSON CO., Limited, Montreal, Canada.

You cannot afford brain-befogging headaches.

NA-DRU-CO Headache Wafers

stop them in quick time and clear your head. They do not contain either phenacetin, acetanilid, morphine, opium or any other dangerous drug. 25c. a box at your Druggist's. 121

NATIONAL DRUG AND CHEMICAL CO. OF CANADA, LIMITED.

We Recieve FURS from all over U. S. and Canada. Why not ship to us? You will sooner or later. Send for price list and ship to
M. F. Fraiser & Co.
6 E. 12th St. (Deek 75),
New York City.

This Bracelet Free TO ANY GIRL

This Expansion Bracelet is a beauty. It is well made of rolled gold plate and will fit any arm. Send us your name and address and we will send you 40 sets of Easter and other scenic and floral postcards to sell at 10 cents—a set (six beautiful cards in each set). When sold send us the money, and we will send you the Bracelet, all charges prepaid.

HOMER-WARREN CO.
DEPT. 41. TORONTO.

WE HAVE STARTED A PRIZE COMPETITION

In the interest of purity of goods involving an outlay of $500, divided into 44 prizes ranging from $100 (first prize) down to $5.

Competition is limited to users of the GRIMM CHAMPION EVAPORATOR.

Should you own a grove and want to get the best value out of it, and are not using one of our EVAPORATORS, write to us, stating how many trees you tap and we will quote you necessary cost suited to your needs. You can then enter contest and may win a cash prize, thus reducing cost of outfit. Prizes will be given for the best samples of syrup and sugar sent in by April 15th, closing date of competition. Samples from every competitor will be exhibited in the magnificent show windows of "The Montreal Star," Montreal, during the last two weeks of April.

Don't fail to write at once for copy of our "Prize Contest Circular," giving the fullest information.

THE GRIMM MANUFACTURING COMPANY, LTD.
58 Wellington St., Montreal, Que.

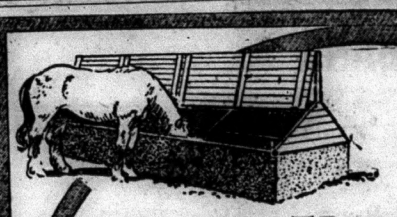

Ask us for this book it is free.

CONCRETE watering-troughs and feeding-floors help to keep your live-stock healthy.

HORSES and cattle watered from a concrete trough are less likely to contract disease. Concrete is sanitary, easily cleaned — does not rot or leak. Once built, a concrete watering-trough will last forever. You need never waste time "patching it up." Like all concrete improvements, its first cost is its final cost.

MANY diseases of hogs are directly due to feeding from the filthy, unwholesome mud of the barn-yard. This manner of feeding is also wasteful, because the grain is trampled into the ground, in such a condition that not even a hog will eat it. Concrete feeding-floors, with concrete swill-troughs are clean, sanitary. They keep hogs in better health and save feed.

WATERING-TROUGHS and feeding-floors are only two of scores of valuable, every-day improvements that may be made of concrete. All are fully described in our 160-page, illustrated book,

"WHAT THE FARMER CAN DO WITH CONCRETE"

sent free to any farmer upon request. This book has shown thousands of Canadian farmers how to make their farms more profitable. In asking for it, you do not place yourself under the slightest obligation to buy cement, or to do anything else for us. Simply ask for the book, by letter or post card, and it will be mailed at once. Address,

Publicity Manager
Canada Cement Company Limited
614-554 Herald Building, Montreal

REMEMBER, when in doubt, that our Farmers' Free Information Bureau will answer any questions on the use of concrete that you desire to ask. This service is free of charge.

Be sure that this label is on every bag.

14,000 DEATHS PREVENTABLE

Tremendous Loss to Province in One Year.—Great Infant Mortality

A despatch from Toronto says: Dr. Charles A. Hodgetts, medical adviser to the Conservation Commission, Ottawa, addressed the chief officials and inspectors of the civic department of health in the City Hall on Wednesday on "Conservation of Life." Dr. Hodgetts cited figures to show that infant mortality in Ontario is at the rate of 120 deaths per 1,000 population. By infant mortality he meant the death of babies within a year from their birth. "The infant mortality in eighteen cities of the Province to a casual observer clearly indicates that there is an unwarrantable waste of child life in many of them," he said. "It is the cry of the babies. It is a plea for the education of the parents in all that pertains to infant life. It is the great opportunity for health departments to carry on exploration work at the public cost, instead of leaving it to philanthropy and social organizations. It is essentially a branch of municipal health work and should be instituted and carried on as much so as any work now being done." Dr. Hodgetts referred to the Dominion Government's encouragement of the farmers by granting money for education along agricultural lines, and he said: "The Government might devote a dollar or two each year to the education of our people in the intricate problems of propagating the race, and the conservation of the lives of our babies." Dr. Hodgetts claimed that it was as much a part of the work of the Government to spend money on educating the people on these lines as to spend money on bringing men and women into Canada.

Referring to the fact that in this Province there were 34,341 deaths in 1911, Dr. Hodgetts said about 40 per cent. of them were preventable; 14,000 lives which should have been saved to the country were lost. He calculated that each life was worth $20,000 to the country, hence the total loss in money was $4 000,000. In Toronto no less than 6,000 deaths had occurred in 1911 that were preventable, and this entailed a loss from $6,000,000 to $10,000,000. Education was the great need, the doctor claimed, to prevent such waste in future.

Just what you need after a hard day's work—A Refreshing cup of

LIPTON'S TEA

Goes farthest for the money

IMPORTANT DEVELOPMENTS

Police Graft Exposure Shakes Up New York Police.

A despatch from New York says: The trail of police graft upon which District Attorney Charles S. Whitman set out last summer is declared by him on Thursday to have emerged from the thicket of minor exposures to an open road leading to men higher up. Through the remarkable confession which Police Captain Thomas W. Walsh made in the presence of the District Attorney on Wednesday night, which will be repeated to the Grand Jury, indictments will be sought against a police inspector and others as alleged graft takers on a large scale. If obtained these indictments will be the most important developments in the exposure of the "system" since the city was aroused to the alliance of the police with gambling and vice by the Rosenthal murder.

No More Neuralgia, His Headache Cured

A Journalist Tells of The Advantages of Keeping Nerviline Handy On the Shelf.

Fifty years ago Nerviline was used from coast to coast, and in thousands of houses this trusty liniment served the entire family, cured all their minor ills and kept the doctor's bill small. To-day Nerviline still holds first rank in Canada among pain-relieving remedies—scarcely a home you can find that doesn't use it.

From Port Hope, Ont., Mr. W. T. Greenaway, of the Guide newspaper staff, writes: "For twenty years we have used Nerviline in our home, and not for the world would we be without it. As a remedy for all pain, earache, toothache, cramps, headache, and disordered stomach I know of no preparation so useful and quick to relieve as Nerviline."

Let every mother give Nerviline a trial; it's good for children, good for old folks—you can rub it on as a liniment or take it internally.

Wherever there is pain, Nerviline will cure it. Refuse anything but Nerviline. Large family bottles, 50c.; trial size, 25c., at all dealers, or The Catarrhozone Co., Buffalo, N. Y., and Kingston, Ont.

Take A Scoopful Of Each— Side By Side

Take "St. Lawrence" Granulated in one scoop—and any other sugar in the other.

Look at "St. Lawrence" Sugar — its perfect crystals — its pure, white sparkle— its even grain. Test it point by point, and you will see that

Absolutely Best — **St. Lawrence Sugar** — **Absolutely Pure**

is one of the choicest sugars ever refined—with a standard of purity that few sugars can boast. Try it in your home.

Analysis shows "St. Lawrence Granulated" to be 99.99/100 to 100% Pure Cane Sugar with no impurities whatever."

"Most every dealer sells St. Lawrence Sugar."

ST. LAWRENCE SUGAR REFINERIES LIMITED, - MONTREAL.

65A

HEIFER SELLS FOR $700.

Champion "Mischief F" Bought by a Wisconsin Man.

A despatch from Toronto says: "Mischief F," the pure Scotch Shorthorn heifer that carried off the grand championship for the best beef animal in Canada at the Guelph Winter Fair two months ago, was on Wednesday sold by auction for $700, which averages something like fifty cents per pound live weight. "Mischief F" was bred by Messrs. W. R. Elliott & Sons of Guelph, and after being exhibited at the Winter Fair, was sold to Mr. Robert Miller of Stouffville, who disposed of her on Wednesday to Mr. Frank Harding of Wankesha, Wisconsin. The Guelph heifer brought the highest price of a string of sixty-five Shorthorns which passed under the hammer at the Union Stock Yards. Breeders from all parts of Canada and the United States to the number of three hundred were present, and bidding was fairly keen, though hardly as spirited as in former years. Clydesdale mares brought as much as $1,010, and Percherons as much as $980 each, at an auction held here on Tuesday. The horses were bred by T. H. Hassard of Markham, Ont.

TWO SWITCHMEN KILLED.

Fatalities Occur in C. P. R. Fort William Yards.

A despatch from Fort William says: Within twelve hours two fatal accidents occurred in the Canadian Pacific Railway yards here, both victims being switchmen. Chas. Wm. Brock, twenty-nine years of age, single, fell beneath a car being switched shortly before midnight on Tuesday, and died from his injuries; while just before noon on Wednesday James Henry Cunningham, married, was thrown off the rear footboard of a locomotive and killed.

THRESHED HER.

15 Long Years.

"For over fifteen years," writes a patient, hopeful little Ills. woman, "while a coffee drinker, I suffered from Spinal Irritation and Nervous trouble. I was treated by good physicians, but did not get much relief.

"I never suspected that coffee might be aggravating my condition. (Tea is just as injurious, because it contains caffeine, the same drug found in coffee.) I was downhearted and discouraged, but prayed daily that I might find something to help me.

"Several years ago, while at a friend's house, I drank a cup of Postum and thought I had never tasted anything more delicious.

"From that time on I used Postum instead of coffee and soon began to improve in health, so that now I can walk half a dozen blocks or more with ease, and do many other things that I never thought I would be able to do again in this world.

"My appetite is good, I sleep well and find life is worth living, indeed. A lady of my acquaintance said she did not like Postum, it was so weak and tasteless.

"I explained to her the difference when it is made right—boiled according to directions. She was glad to know this because coffee did not agree with her. Now her folks say they expect to use Postum the rest of their lives." Name given upon request. Read the little book, "The Road to Wellville," in pkgs. "There's a reason."

Postum now comes in concentrated, powder form, called Instant Postum. It is prepared by stirring a level teaspoonful in a cup of hot water, adding sugar to taste, and enough cream to bring the color to golden brown.

Instant Postum is convenient; there's no waste; and the flavor is always uniform. Sold by grocers—45 to 50-cup tin 30 cts., 90 to 100-cup tin 50 cts.

A 5-cup trial tin mailed for grocer's name and 2-cent stamp for postage. Canadian Postum Cereal Co., Ltd., Windsor, Ont.

SAYS INSANITY IS CURABLE

Assertion of Superintendent Burgess of the Verdun Hospital for the Insane

A despatch from Montreal says: A stirring appeal for the better education of the community in matters pertaining to insanity, was the basis of the report of Dr. T. J. Burgess, Medical Superintendent of the Verdun Hospital for the Insane, at the 26th annual meeting of the officers of that institution held on Wednesday afternoon. That, taken in its incipient stages, insanity was, with rare exceptions, curable, was the opinion expressed by the doctor, and his statement was borne out by a presentation of statistics gathered in the institution over which he presides. The trouble was that, as a general rule, the relatives of an afflicted individual, provided he was not dangerous, allowed his complaint to become chronic before any action was taken. By such a course the work of hospital staffs was increased, and the chance of the recovery of the patient greatly diminished. Prevention and not cure should be the watchword of alienists, and in this matter is devolved upon them to become the instructors of the public. The moralist and the sociologist, as well as the physician, had here a field for their endeavors. By providing a mentally deficient individual with occupation and amusement, wonders could be worked, and, combined with treatment, cures could in the majority of cases be effected.

Sergeant-Major Under General French

VETERAN OF BOER WAR WHO LOST HEALTH ON THE VELDT TELLS EXPERIENCE.

Good Advice for All Who Have Indigestion or Stomach Disorders.

In his home at Waldegrove, N. S., no one is better known than Sergt.-Major Cross, late of the 4th Queen's Own Hussars. Speaking of the ill-effects of a campaign upon a man's constitution, the Sergt.-Major writes: "I served under General French during the late Boer war, in the capacity of Sergt.-Major. It was perhaps owing to a continued diet of bully beef, hard tack, and bad water, but at any rate my stomach entirely gave out. I was in such a state that I could eat nothing without the greatest suffering. The army doctors did not help me much, and since leaving the service I have been very miserable. Some few months ago a friend told me he had been a great sufferer from indigestion until he tried Dr. Hamilton's Pills; they cured him. I confess it was without much faith I bought a box, but the first dose made me feel better than I had been for a long time. Dr. Hamilton's Pills completely cured, and now I can eat everything and anything. I have recommended them to others and in every case the result has been similar to mine."

Quick, sure results attend the use of Dr. Hamilton's Pills. They cure disorders of the stomach, correct indigestion, make you feel uplifted and strengthened. To renew or maintain health, Dr. Hamilton's Pills always prove a good prescription. 25c. per box, five boxes for $1.00, all dealers, or the Catarrhozone Co., Buffalo, N. Y., and Kingston, Ont.

EXCITING SCENES IN TOKIO.

Members of National Diet Assaulted on Leaving Building.

A despatch from Tokio says: Most exciting scenes were witnessed during the dispersal of the Japanese Diet on Wednesday after a vote of censure on the Government under Prince Katsura had been carried. The exits from the Chamber were thronged with people, who cheered the members of the Constitutional party when they assaulted Saburo Shimada and other so-called renegades of the National Liberal party. They were thrown out of their rikishas when they attempted to drive away, and efforts were made to duck them in the canal, but these were frustrated by the police.

BACK TO SCOTLAND.

Murderer Deported From Montreal —Will Go to Asylum.

A despatch from Montreal says: John Shepard, the murderer of Frank McKenna, a Hamilton man, and Dr. Devlin, at the Bath Hotel last summer, was taken to Portland, Maine, for deportation on Thursday. He will be placed in an asylum in Scotland, where arrangements have been made for his detention by his wife. Shepard was on his way home to Scotland with his wife and family from Chicago, after being injured in the head while working in the latter city, when he ran amuck in the Bath Hotel and shot McKenna, bartender, dead, and mortally wounded Dr. Devlin.

AS GOVERNOR-GENERAL.

Prince Alexander of Teck is Latest to be Spoken of.

A despatch from London says: It is reported that Prince Alexander of Teck will be the next Governor-General of Canada. His consort, Princess Alexander of Teck, is one of the most charming women of the British aristocracy.

PRICES OF FARM PRODUCTS

REPORTS FROM THE LEADING TRADE CENTRES OF AMERICA.

Prices of Cattle, Grain, Cheese and Other Produce at Home and Abroad.

Breadstuffs.

Toronto, Feb. 11.—Manitoba Wheat—Lake ports, No. 1 northern, 96c; No. 2, 94 1-2c; No. 3, 91c; feed wheat, 65 1-2c.

Ontario Wheat—No. 2, 95c to 96c, for car lots outside, ranging down to 70c for poor grades.

Ontario Oats—No. 2 white, 33c to 34c at country points, 37c to 38c on track, Toronto.

Manitoba Oats—No. 1 C. W. oats, 47 1-4c; track, bay ports; No. 2 C. W., 39 1-4c; No. 1 feed, 39 1-4c, for prompt shipment.

Corn—American No. 3, all rail, Toronto, 57c.

Peas—No. 2, $1.20 to $1.25, car lots outside.

Buckwheat—No. 2, 52c to 53c.

Rye—No. 2, 63 to 65c.

Rolled Oats—Per bag of 90 pounds, $2.52 1-2; per barrel, $4.70, wholesale, Windsor to Montreal.

Barley—Good malting barley, outside, 48c to 53c.

Millfeed—Manitoba bran, $20 in bags, track, Toronto; shorts, $22; middlings, $25; Ontario bran, $20 in bags; shorts, $22.

Manitoba Flour—First patents, $5.30 in jute bags; second patents, $4.80 in jute bags; strong bakers', $4.60 in jute bags. In cotton bags, ten cents more per barrel.

Ontario Flour—Winter wheat flour, 90 per cent. patents, is quoted at $3.95 to $4.05.

Country Produce.

Eggs—Cold storage, 18c to 20c in case lots; fresh, 23c to 25c; strictly new-laid, 30c to 35c.

Cheese—Twins, new, 14 3-4c to 15c, and large, new, at 14 1-2c; old cheese, twins, 15c to 15 1-2c; large, 16c.

Butter—Creamery prints, 31c to 32c; dairy solids, 29c to 30c; dairy prints, 25c to 27c; inferior (bakers'), 22c to 23c.

Honey—Buckwheat, 8c pound in tins and 6c in barrels; strained clover honey, 12 1-2c a pound in 60-pound tins, 12 3-4c in 10-pound tins; 13c in 5-pound tins; comb honey, No. 1, $2.60 per dozen; extra, $3 per dozen; No. 2, $2.40 per dozen.

Poultry—Live chickens, wholesale, 12c to 13c per pound; fowl, 10c to 11c; ducks, 13c to 15c; live turkeys, 15c to 17c; geese, 9c to 10c. Dressed poultry, 2c to 3c above live quotations, excepting dressed turkeys, at 20c to 21c.

Beans—Primes, $2.50, and $2.60 for hand-picked.

Potatoes—Ontario potatoes, 85c per bag; car lots, 75c; New Brunswicks, 95c per bag, out of store; 80c in car lots.

Spanish Onions—Per case, $2.35 to $2.40.

Provisions.

Smoked and Dry Salted Meats—Rolls—Smoked, 14 3-4c to 15c; hams, medium, 17c to 17 1-2c; heavy, 15 1-2c to 16c; breakfast bacon, 18 1-2c to 19c; long clear bacon, tons and cases, 14 1-2c to 14 3-4c; backs, (plain), 21 1-2c; backs (peameal), 22c.

Green Meats—Out of pickle, 1c less than smoked.

Pork—Short cut, $26 to $28 per barrel; mess pork, $21.50 to $22.

Lard—Tierces, 13 3-4c; tubs, 14c; pails, 14 1-4c.

Baled Hay and Straw.

Baled hay, No. 1, $12 to $13; No. 2, $9 to $10; No. 3, $8 to $9; baled straw, $9 to $9.50.

Montreal Markets.

Montreal, Feb. 11.—Corn—American No. 2 yellow, 62c. Oats—Canadian western, No. 2, 41 1-2c to 42c; do., Canadian western, No. 3, 40 1-2c to 41c; do., extra No. 1 feed, 40c to 40 1-2c; do., No. 2 local white, 38c; do., No. 3 local white, 37c; do. No. 4 local white, 36c. Barley—Manitoba feed, 53c to 54c; do., malting, 76c to 80c. Buckwheat—No. 2, 57c to 57c. Flour—Manitoba spring wheat patents, firsts, $5.40; do., seconds, $4.90; do., strong bakers', $4.70; do., winter patents, choice, $5.25; do., straight rollers, $4.85 to $4.90; do., straight rollers in bags, $2.35 to $2.50. Rolled Oats—Barrels, $4.50; do., in bags of 90 lbs., $2.12 1-2. Bran—$20. Shorts—$22. Middlings—$27. Mouillie, $30 to $35. Hay—No. 2, per ton, car lots, $13.50 to $14. Cheese—Finest westerns, 13c; do., finest easterns, 12 1-2c to 12 3-4c. Butter—Choicest creamery, 30c; do., seconds, 24c to 27c. Eggs—Fresh, 34c to 36c; do., selected, 22c to 24c; do. No. 1 stock 20c to 21c; do. No. 2 stock, 17c to 18c. Potatoes—Per bag, car lots, 65c to 75c.

United States Markets.

Minneapolis, Feb. 11.—Wheat—May, 86 1-4c; July, 84 1-8c; September, 88 7-8c; No. 1 hard, 88 1-4c; No. 1 northern, 86 3-4c to 87 3-4c; No. 2 northern, 84 3-4c to 85 3-4c. Corn—No. 3 yellow, 44 1-2c to 45c. Oats—No. 3 white, 31 1-4c to 31 3-8c. Rye—No. 2, 56c to 57 1-2c. Bran, 19.50. Flour prices unchanged.

Duluth, Feb. 11.—Wheat—No. 1 hard, 87 5-8c; No. 1 northern, 87 1-8c; No. 2 do., 84 5-8c; July, 90c to 90 1-8c asked; May, 86 5-8c asked.

Live Stock Markets.

Montreal, Feb. 11.—Best steers, $6.50 to $6.75, and the lower grades from that down to $4, while choice butchers' cows brought $5.75 to $6.00, good $5 to $5.50, and the common stock from $4.50 to $4.60 per 100 lbs. A few choice bulls sold as high as $5.50, good at $4.90 to $5.25 and the lower grades from $3.60 to $4.50 per 100 lbs. Sheep sold at $7.00 to $7.50, and lambs at $8 to $8 per 100 lbs. Calves ranged from $3.00 to $12.00 each, as to size and quality. Selected lots of hogs sold as high as $9.75, but the ruling prices for the day for carload lots were from $9.40 to $9.50 per 100 lbs., weighed off cars.

Toronto, Feb. 11.—Hogs, $9.60, fed and watered, and $9.45 f.o.b. Choice calves, $8.50 to $9.50. Rough calves $4 to $4.50. Export Cattle—Choice sold at $6.75 to $7; choice butcher, $6.25 to $6.75; good medium, $5.50 to $6; common, $5 to $5.35; cows, $4.75 to $5.50; bulls, $3 to $5.25; canners, $2 to $2.50; cutters, $3.25 to $3.75. Stockers and Feeders—Steers, 700 to 900 lbs., $3.25 to $3.65; feeding bulls, 900 to 1,000 lbs., $2.75 to $4.25; yearlings, $3.10 to $3.50. Milkers and Springers—From $50 to $72.

BOYS AND GIRLS Don't Miss This

It's the "Best Ever"

Send Post Card to-day for particulars. 74 St. Antoine St., Montreal, Can.

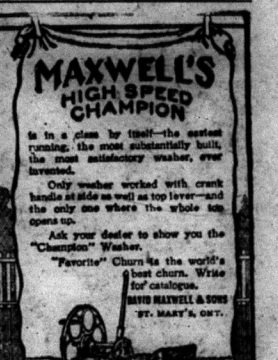

is in a class by itself—the surest running, the most substantially built, the most satisfactory washer, ever invented.

Only washer worked with crank handle at side as well as top lever—and the only one where the whole tub opens up.

Ask your dealer to show you the "Champion" Washer.

"Favorite" Churn is the world's best churn. Write for catalogue.

DAVID MAXWELL & SONS
ST. MARY'S, ONT.

TORONTO CORRESPONDENCE

INTERESTING BITS OF GOSSIP FROM THE QUEEN CITY.

The Late Dr. Beattie Nesbitt—Toronto Has Some Rich Men—Workmen's Compensation—Passing of James Young.

Always delighting in life in dramatic situations, the spirit of the late Beattie Nesbitt must have found some satisfaction in the chain of circumstances which found a climax in his death. In the court room his lawyers pleading for the quashing of the indictments against him; at his bedside his doctors struggling to retain the breath of life. The lawyers gained their point; but one short hour later Beattie Nesbitt was dead.

Beattie Nesbitt's hero in history was Napoleon. His living rooms were filled with pictures and books pertaining to the Emperor, and it is said that he devoured every line of Napoleon literature he could find. No doubt this fact explains why Nesbitt's life was in some striking respects (not excluding the misery of later years) an imitation of Napoleon's.

Nesbitt was an organizer. He had the restless energy and imagination of the promoter. He was resourceful. But it is hardly correct to say that he was either a very strong or a very great man. He had the heart to resolve and the head to contrive but he rarely had the hand to execute.

Organized Ward Associations.

He has left his mark on the political life of Toronto. The Conservative Ward Associations as they exist to-day are a monument to his work. They are exceedingly influential and effective in their organization, a fact for which Nesbitt must be thanked. His original idea, it is said, was to introduce an organization that would be as effective as Tammany, but in this he was thwarted by what is known as the silk-stocking element in the party. However, he had no trouble in being elected to the Legislature, where he could have held his seat as long as he wanted to. There was some disappointment among his friends when he was not taken into the Whitney Cabinet which was organized in 1905, and it was not long afterward that he retired from the Legislature to accept the Registrarship. This was the Ebb of his career. He made his last plunge into politics by running for the Mayor's Chair, but he could not carry the Conservative party with him, and he was defeated. At that time he was President of the Farmers' Bank, and it has been said in explanation of his action in running for the Mayoralty that his desire was to bring prestige to the Bank. He calculated that as Mayor of Toronto he could have got in England or elsewhere all the capital necessary for the new institution.

His Physical Strength.

Many stories are told of his enormous strength. Once single-handed he cleaned up a crowd of lumber jacks who were making trouble in a northern camp. Again getting into an altercation with a cab man on account of some trifling damage that had been done to the sleigh in which Nesbitt was riding, he bought the outfit from the cabby for $25.00 and then turned it upside down on the street.

He was an active Orangeman. As a young man he broke from his party in the Dalton McCarthy days, but later was instrumental in bringing N. Clarke Wallace and Sir Charles Tupper together on the same platform in Massey Hall. He arranged for them to shake hands, then turning to the audience he exclaimed, "Is not that a great pair to draw to?" He was an admirer, however, of the Roman Catholic Church, and frequently said that if he had been born a Roman Catholic he would have become a Bishop.

Toronto's Rich Men.

No little interest has been evinced in the list of twenty-three men who, according to Hon. H. R. Emmerson, control practically all of the big business in the country. Of the twenty-three named by Mr. Emmerson, nine belong to Toronto. Two of them, of course, are Sir William Mackenzie and Sir Donald Mann, the twins of the Canadian Northern Railway system, who have spent their lives in setting public utility franchises of one sort and another all over the world, turning them into going concerns and making tremendous profits in the process. It is at present impossible to compute how much these two men are worth. No doubt they could not do so themselves. It is generally admitted, however, that their biggest coup has yet to come when they will put on the market the stock of the C. N. R. corporation. This transcontinental line, now running into its thousands of miles of trackage, has been built entirely by the sale of bonds, the stock remaining in the control of Mackenzie and Mann personally. One of these days this will have a value when it will be put on the market, and the return to Mackenzie and Mann may be sufficient to put them in a list of a dozen of the wealthiest men in the world.

The C. N. R. Group.

Of the others named in the list, Mr. Z. A. Lash, Mr. D. B. Hanna, Mr. Frederick Nicholls and Sir Henry Pellatt, are more or less intimately associated with Mackenzie and Mann corporations. Mr. Lash is undoubtedly the ablest Corporation Counsel in Canada. Mr. D. B. Hanna is Vice-President of the C. N. R. and the active force in its direct management. Sir Henry Pellatt and Frederick Nicholls are interested in many industrial undertakings. A few years ago Sir Henry Pellatt realized over a million dollars in cold cash from his sale of the control of the Toronto Electric Light Co. He immediately proceeded to put a large portion of this amount into a residence on the hill, now nearing completion, which is a marvel to all beholders.

Sir Edmund Osler and Mr. W. D. Matthews are Toronto's representatives among the Canadian Pacific Railway's group of financiers, while the ninth man on the list, Senator George A. Cox, is closely associated with the Grand Trunk Pacific enterprises. While not competing in the spectacular achievements of Sir William Mackenzie and Sir Donald Mann, Senator Cox is in many respects one of the shrewdest financiers in Toronto or in the country.

The Ten Richest Men.

An estimate of the ten wealthiest men in Toronto and their fortunes has been published as follows:

Sir William Mackenzie	$15,000,000
J. C. Eaton	12,000,000
Senator Cox	5,000,000
Sir Edmund Osler	4,000,000
Cawthra Mulock	3,500,000
W. G. Gooderham	3,500,000
G. R. Wood	3,000,000
Sir Henry Pellatt	3,000,000
Sir Donald Mann	3,000,000
J. W. Flavelle	2,000,000

At the Legislature.

There promises to be a hitch in the Workmen's Compensation legislation, due this session, over the question of whether clerks in stores and farm laborers are to be included in the provisions of the Act. The general principle in modern Workmen's Compensation legislation is that a fund is established to which employers of labor contribute, and out of this fund damages are paid to workmen whenever accidents occur. Industries are graded according to the hazard, so that the employers in hazardous occupations have to pay more than those in less hazardous occupations. The workmen themselves contribute nothing and the fund is administered by the State.

Theoretically, legislation of this kind should apply to everybody, but it is feared that representatives of rural constituencies will object if farm laborers and store clerks are included. There is, therefore, a possibility that these classes will be dropped in the legislation which is to be recommended by Sir William Meredith, the special commissioner, who has been investigating the subject, and that the labor unions which have been agitating for the Act will not object, fearing that if they did so they would jeopardise their chances of getting any legislation.

This will probably be the most important piece of general legislation to come before the House this session. Tax Reform and Temperance legislation will no doubt furnish the basis for what are known as dress debates.

Passing of James Young.

The death of Hon. James Young at Galt removes a Liberal of the Old Guard, who for years past has taken a keen, though an onlooker's, interest in passing events. His two volumes of "Reminiscences," just published, have proved to be a very different work to that of Sir Richard Cartwright's, with whom he was contemporaneous. Mr. Young's work is largely from the view point of a spectator. Sir Richard was a crusading participant in the campaigns he describes.

THIS WATCH FREE TO ANY BOY

This "Railroad King" Watch is an absolutely guaranteed timekeeper. It is stem wind and stem set, double dust-proof back, and will be given in either nickel or gold finish case. Regular man's size. Send us your name and address and we will send you 20 sets of Easter and other post-cards to sell at 10 cents a set (six beautiful cards in each set). When sold send us the money, and we will send you the watch, all charges prepaid.

HOMER-WARREN CO.

DEPT. 43, TORONTO.

This is the Legal Guarantee that you will find inside of every garment made for you by THE HOUSE OF HOBBERLIN, LIMITED. It is as good as if it were issued by a Ten Million Dollar Insurance Company. It insures the life of the clothes. It means that if they are not entirely satisfactory, we RETURN YOUR MONEY or will give you another choice. Could you ask anything more?

THE BUSY CORNER **A. KINCAID**

Sole Agency The House of Hobberlin, Limited

G. T. R. Trains

Daily except Sunday

	A.M.	P.M.
Leave		
Madoc	7 15	3 30
Moira Lake	7 25	3 40
Cloe stop	7 38	3 53
Ivanhoe	7 43	4 00
West Huntingdon	8 08	4 15
Madoc Junction	Arrive 8 10	4 25
Belleville	Arrive 9 15	5 00
Leave	P.M.	P.M.
Belleville	12 30	6 30
Madoc Junction	12 54	7 01
West Huntingdon	1 09	7 16
Ivanhoe	1 16	7 24
Crookston	1 25	7 30
Moira Lake	1 38	7 41
Madoc	Arrive 1 50	7 50

MADOC, FEBRUARY 13, 1913

County Council

(Continued from last week)

FRIDAY

DISCUSSION OF ROADS AND BRIDGES

Mr. N. Vermilyea reported on the corrugated iron machine shed at Foxboro. All the timber was provided from old building. The cost was $393.28. The lot cost $100.

The Warden said this met a long felt want. The work had been done cheaply.

Mr. Vermilyea gave notice of a by-law to repeal bylaw 690.

Mr. Wm. Douglas spoke regarding the protection of documents in the division court offices.

Mr. Vermilyea stated that the matter was under the Attorney General's Department. It is the duty of the court clerks to provide protection. The inspector of division courts should be notified.

Mr. Kirk said at Caton's bridge in Hungerford there was need of a foot-bridge until the new bridge is constructed.

Mr. Douglas moved, seconded by Mr. Maxwell that the matter be referred to the proper authorities—Carried.

Mr. W. A. Hubbel, moved, seconded by Mr. D. H. Morrison, that a committee be appointed consisting of the reeve of Faraday, chairman of roads and superintendent of roads to inspect with power to act and report on the bridge at the foot of Paudash Lake crossing Paudash creek, the object of the committee being to confer with the county of Peterborough—Carried.

A bridge over Deer River between Wollaston and Lake is of sufficient length to warrant its being made a county bridge. He moved, seconded by Mr. Maloney that the chairman of roads and superintendent of roads and bridges with the mover be a committee to deal with the bridge.—Carried.

The Warden reported orally that the check for $4,500, the city of Belleville's share in the boundary bridge had been received.

Other matters of finance are still before the committee re damages in the county.

Mr. Ketcheson moved seconded by Mr. McLaren that the finance committee still deal with the question of damage claims on the county council.—Carried.

Grants to roads in the northern municipalities remain as last year excepting that the grant to Monteagle and Herschell is raised from $300 to $330.

Mr. Douglas showed the conditions of the roads in Monteagle and Herschell where there is a mileage of 180 miles.

Mr. Vermilyea asked if Bancroft was to receive the raise in the grant of last year.

Mr. Morrison contended that Bancroft's share should not be cut down.

Mr. Clark said he was tired hearing of the "poor" north. Does the south of Hastings contribute as much to the Government's revenue as the north which is rich in timber and mines although not in agricultural land?

An account of $248.22 of the Deloro Mining and Reduction Company was passed.

The usual grants were made to schools and teachers' institutes.

Mr. Maxwell moved seconded by Mr. Douglas that a special grant be given No. 9 S. S. Dungannon, of $50. Mr. Maxwell outlined the situation. The grant was made.

AFTERNOON SESSION

Council resumed at 2 o'clock.

Moved by Mr. Ketcheson, seconded by Mr. Vermilyea, that the sum of $100,000 be borrowed for the building of bridges this year and the Finance Committee take steps to have debentures issued for this amount.—Carried.

REPORTS

A report was presented by the Supt. of roads and bridges detailing the work done and recommending the building of certain bridges.

The report of the special committee named to nominate the standing committees of the year caused a rather heated political discussion.

Mr. Kirk moved in amendment to the report, seconded by Mr. Coulter, that the name of Mr. Sills be added to the special committee on bridges.

Mr. Sills did not think it was fair for him to be placed upon the committee named, but he did not wish to be arbitrary in the matter.

The motion to place Mr. Sills on the bridge committee prevailed.

Mr. Ketcheson said the committees were fairly well defined. On two of the committees named there were 6 Conservatives and 5 Reformers. Was there any injustice in this? He would support the report which had been presented.

Mr. P. P. Clark was of the opinion that all committees should report their cost at every session of the council. The members would then be in a position to know what committees are costing. Last year he favored the amalgamation of the bridge and road committees and he saw no reason for voting otherwise at present. The special committee on bridges for 1911 cost the county $1,515 and $107,000 was expended. The roads committee that year cost $414.95. In 1912 the cost of the amalgamated committee was $1,-251.20, which showed a considerable saving. The committee last year was working under adverse circumstances in building cement bridges on account of the wet season, yet the saving was considerable. The increase in the number of committees will add greatly to the increase of expense to the county. He believed that Mr. Sills could take up the chairmanship of roads and bridges and could possibly improve on Mr. Gunter's management of last year, because he had an initiative to work with. He believed the bridge and roads committees could be one. He could not conscientiously support the report.

Mr. Clark moved, seconded by Mr. Hubbell, in amendment that the report be amended by striking out that portion of the report constituting a bridge committee.

Mr. Vermilyea spoke re the amendment, as did also Mr. Hubbell.

Mr. Tummon said last year he was not in favor of having the two committees amalgamated, but as the majority of the council were in favor of it, it was adopted.

Upon a vote being taken the amendment was defeated, the yeas and nays being as follows:

Yeas—Clarke, W. A. Hubbell, W. H. Hubbell, Maloney, Vermilyea, Walsh, Sills, McLaren and Vandewaters—8.

Nays—White, Maxwell, Douglas, Hawkins, Morrison, Coulter, Montgomery, Ketcheson, Nugent, Naylor, Fox, Farrell, Brown, Kirk, Gunter, Shaw, Moore and Tummon—18.

The motion to adopt the special committee's report was adopted on the same division.

On motion the council went into committee of the whole on special communications, Mr. Sills in the chair.

The council were asked to co-operate in a petition to be presented to the Dominion Government to take the duty off ditching machines.—No action taken.

The council was asked to co-operate in petitioning the Dominion Government to contribute its share of a grant to roads where the greatest good can be done and especially on highways leading to markets.

A motion prevailed to concur in the petition.

A motion prevailed that the council concur in a petition to be presented to the Legislature by the W.C.T.U. to be allowed the privilege of having religious services in jail during week days as well as Sundays.

The committee rose and reported. The report was received and adopted.

The council went into committee of the whole on bylaws, Mr. Hawkins in the chair.

Mr. W. E. Tummon was appointed a member of the Board of Audit for the administration of justice accounts.

High School Trustees were appointed as follows:

Stirling—Dr. Bissonnette. Madoc—Geo. West. Deseronto—A. S. Valleau. Trenton—Jas. Harry and Robert Waldron for 1 year.

Messrs. Thomas Montgomery and Hugh Maloney were appointed members of the Board of Management of the House of Refuge.

A bylaw was passed authorizing the council to borrow $60,000 to meet the current expenditures of the county.

There was considerable discussion over the expenditure for the year on bridges and the borrowing of money.

Mr. Ketcheson moved, seconded by Mr. Vermilyea, that the sum of $100,-000 be borrowed for the building of bridges this year and the finance committee take steps to have debentures issued for the amount.—Carried.

The Red bridge over Black Creek in Elzevir is to be included in the list of bridges recommended to be built this year.

The resignations of Messrs. J. G. Sills and P. McLaren as members of the special bridges committee were accepted.

Messrs. Chas. Vandewater and Jas. Moore were appointed to fill the vacancies on the special bridges committee.

The following committee on forestration was appointed: Messrs. W. E. Tummon, P. P. Clark and Chas. Ketcheson.

The Warden was authorized to name a committee when required re an interview with the Provincial Government on amendments to the Assessment Act.

Council adjourned to the call of the chair.

FARMERS' MARKET

Feb. 12th, 1913.

Toronto quotations:—

Grain and Hay—			
Fall wheat, bushel	95	to	97
Oats	39	to	40
Barley	65	to	00
Buckwheat	00	to	00
Rye	75	to	00
Peas	1 25	to	1 35
Hay, timothy, ton	15 00	to	16 00
Clover and mixed hay	13 00	to	13 00
Straw, bundled	14 00	to	15 00
Butter and Eggs—			
Eggs, new-laid, dozen	35	to	40
Butter, choice, lb	30	to	33
Poultry—			
Chickens, dressed	21	to	24
Geese	18	to	20
Ducks	18	to	00
Hens	18	to	00
Turkeys	25	to	28
Miscellaneous—			
Potatoes, bag	95	to	1 10
Cabbages, dozen	40	to	50
Apples, barrel	2 00	to	3 00
Export cattle, choice	6 75	to	7 00
do bulls	5 00	to	5 50
Butcher cattle, choice	6 25	to	6 60
do good	5 75	to	6 25
do medium	5 25	to	5 60
Butchers' cows, choice	5 00	to	5 75
do good	4 00	to	5 00
do medium	3 50	to	4 00
do common	2 50	to	3 50
do choice bulls	5 00	to	5 50
do good bulls	4 50	to	5 25
do rough bulls	3 00	to	3 50
Feeders, 950 lbs	4 75	to	5 40
Feedings bulls	3 50	to	4 50
Stockers, 800 to 900 lbs	4 75	to	5 50
do medium	4 25	to	4 75
do light	3 25	to	4 00
Canners and cutters	3 00	to	3 75
Milkers, choice, each	50 00	to	65 00
do com. and med., each	35 00	to	50 00
Springers	50 00	to	65 00
Calves	4 00	to	10 00
Sheep ewes	5 25	to	6 00
do bucks and culls	3 50	to	4 00
Hogs, fed and watered	8 90	to	9 00
do f.o.b.	8 10	to	8 65

The Standard

MONTREAL.

THE STANDARD is the National Weekly Newspaper of the Dominion of Canada. It is national in all its aims.

It uses the most expensive engravings, procuring the photographs from all over the world.

Its articles are carefully selected and its editorial policy is thoroughly independent.

A subscription to The Standard costs $2.00 per year to any address in Canada or Great Britain.

TRY IT FOR 1912!

Montreal Standard Publishing Co., Limited, Publishers

Auction Sale!

Of Farm Stock, Implements, Household Furniture, Hay, Grain, etc.

The Undersigned will sell by Public Auction on the premises

Lot 21, Con. 4, Madoc Township

Monday, February 17th, 1913

The following valuable Stock, Implements, Household Furniture, etc.:

18 first-class Dairy Cows, 3 Yearling Heifers, 1 Yearling Bull, 2 Calves, span Chestnut Horses 7 and 8 yrs. old, Brood Mare with Foal, Spring Colt, 5 Pigs, number of Geese and Hens, Buckboard, Stoneboat, Chatham Fanning-mill, Root-cutter, Grind-stone, set Heavy Harness, set Democrat Harness, set Light Double Harness, set Single Harness, Deering Binder new, Deering Seeder and Cultivator new, Seed-drill, Scuffler, Mower, Horse-rake, Disc Harrow, Spring-tooth Harrow, Spike-tooth Harrow, Frost & Wood Gang Plow new, Single Plow, Roller, Long Sleigh, pair Bob-sleighs, Lumber Wagon, Democrat, Buggy, Cutter, Buggy-pole, Neck-yoke, set of Scales, Potash Kettle, Cooler, Cream Separator, 4 Milk Cans, Sap Buckets, Spiles, Wagon Rack, Gravel Bottom, 2 set Whiffletrees, Chains, Crowbars, 3 Robes, Horse Blankets, Pick, Shovels, Forks, quantity of Hay, quantity of choice Seed Oats, quantity of Household Furniture, and many other articles too numerous to mention.

Sale commences at 12 o'clock, noon, sharp

TERMS:—$10 and under, cash; over that amount 9 months' credit will be given by furnishing approved notes bearing interest at 6 per cent. per annum.

E. C. Tufts, Auctioneer. Willard Ruport, Owner.

Closing Out Sale Of Boots and Shoes

We are closing out the entire stock of Boots and Shoes, and in order to dispose of them quickly they will all be sold

At 20 per cent. Below Cost

Do not fail to see them.

They are Genuine Bargains.

THOS. HOWARD

Just South of Blue's Hotel

SOME SATISFACTION

When you want a Wire Fence to know just where you can find it and at the right price.

Extra Low Cash Values in Wire Fencing

Stocked in the following styles only:—In 20-30 and 40 rod rolls (orders booked for future delivery).

No. 1050-10 wires 50 high, 31c per rod
No. 948-9 wires 48 high, 29c per rod.
No. 847-8 wires 47 high, 27c per rod.
No. 744-7 wires 44 high, 24c per rod.
No. 640-6 wires 40 high, 21c per rod.

Prices on other styles of farm, lawn, poultry, and hog Fencings, Gates and all Fence Supplies on application.

Phone 8 M. W. CONNOR & SON

Last Week Of Great Piano Contest

Our Piano Contest ends Saturday, February 15th. All votes must be handed in Saturday, February 15th, or they will not be counted. We will not count votes on Saturday, but we will count them on Monday.

Be sure and get all Votes in.

GEORGE WEST

To Users of METAL SHINGLES AND SIDING

We have a proposition whereby we can save you about twenty cents per square if you will call and see us and place your order early.

We handle the best goods and prices are right.

FRANK DAFOE

Hardware - - - - - Madoc

Rubbers! Rubbers!

COMPLETE STOCK ON HAND

FELT SLIPPERS
OVERSHOES
SUIT CASES
CLUB BAGS

L. F. MORRICE

Change of Business

Having purchased the General Store of

Messrs. Sager & Co. Queensboro

The Undersigned desires to solicit a share of the public patronage. A full stock of

GENERAL MERCHANDISE

Will be kept constantly on hand.

Call and see us. We are anxious to suit you.

ISRAEL McEWEN

General Merchant - Queensboro

MANY young men and women are now preparing for the splendid positions that are awaiting them when they are ready. During the winter is the best time to prepare. You may enter

Belleville Business College

Ltd., any time and be sure of an excellent training.

Write the Principal for our new Catalogue.

T. W. WAUCHOPE, PRINCIPAL

To Correspondents

THE REVIEW wishes to increase its staff of correspondents throughout the county and invites the help of those willing to send in from week to week items of news in the neighborhood. Matters of importance are always welcome, but equally so are the items telling of the movements of people to and from the locality. THE REVIEW asks that all willing to help in the work, which will benefit the writer, write to The Editor of THE REVIEW when supplies of paper, envelopes and postage will be furnished.

MILNE'S
Extra SPECIALS This Week

3 Full-length Fur-lined Coats, reg. $80 for $60

6 Quilted Coats, Fur Collars, reg. $25 for $18

These are great snaps.

All Furs and Children's Coats To be Slaughtered This Week

As everything must go.

Our 20 per cent. Sale Booming

And on Broken Lines Goods at Half Price. Get a share.

A. MILNE

MADOC

Mrs. John McMullen, of Port Arthur, is renewing acquaintances in town.

—Charcoal, delivered free, at G. A. Rollins'.

Miss Ruth Bristol spent Sunday in Belleville, the guest of Mrs. J. Clare.

—A few Ranges and Heaters to clear at T. W. Christie's.

Mr. R. G. Lough, of Calgary, is renewing acquaintances in and about town.

Ralph Morden was struck by a falling tree at Melrose on Thursday, and instantly killed.

Mrs. Fred Stewart, of Eldorado, is spending a couple of weeks at her home in Pembroke.

A clearing sale of footwear at prices below cost is going on at Thos. Howard's. See his advt.

Mrs. Thos. Cook, of North Bay, was a guest of her uncle, Mr. F. J. Taylor, Millbridge, last week.

—You can save money by buying your Piano or Organ from T. W. Christie.

A prominent Liberal politician thinks that there may be a general election within the next three months.

Mr. John Muir, of the local Dominion Bank staff, has been transferred to Lindsay, and left here yesterday.

Belleville's population is now 11,155 according to the assessors, an increase of 1,270 over the census figures of 1911.

—Go to T. W. Christie for that Singer Sewing Machine. Cash or easy payments.

It is stated that another G. T. R. roundhouse will be erected in Belleville, and also the plan of the station rearranged.

Mrs. A. MacGregor and young son, Gordon, returned on Monday, after a fortnight's visit with friends in Toronto.

Cyclone Alarm Clocks

The Clock of Quality.

The Cyclone is a large intermittent or long alarm Clock, case brush brass or heavily nickle-plated. Movements are finely finished, and are made to give the best of satisfaction. The price is **$3.00.** Other Alarm Clocks from **$1.00** to **$2.00.**

Kitchen 8-day Clocks, with alarm attachments, for **$3.75.**

Enamel Clocks, with alarm attachments, at **$8.00.**

We carry the largest assortment of Alarm Clocks. Call and see them.

GEO. F. MAYBEE

Eyes Tested Free, Jeweler and Optician

The Johnson Show Company are giving a week's entertainment in town.

Monday morning saw the mercury at 18° below in town; milder on Tuesday, and 5° below on Wednesday morning.

—Vacuum Leather Oil for sale at G. A. Rollins'.

Mr. Colin Ross, who has been confined to bed for some time, is improving, and his friends hope for his early recovery.

New types of engines being used on the G.T.R. are of immense proportions and recently one hauled 86 cars of freight, the train being three-quarters of a mile long.

Mr. W. Geary, who has been engaged as tinsmith and plumber in Mr. Dafoe's hardware, has severed his connection with that institution, and is leaving shortly for Medicine Hat. Mrs. Geary and children will reside in Belleville with her parents until spring.

—Pure Vegetable Parchment, suitable for wrapping butter, cut to any size required. THE REVIEW Office.

The Toronto youths convicted of stealing clothing from a train in Belleville on Monday were each given one month in jail. They are wanted in Toronto the the end of their term.

On Monday Mrs. Thos. Cross suffered a slight stroke of paralysis, and on Tuesday, another stroke. A specialist of Toronto was hastily summoned, and Mrs. Cross' condition is slightly improved.

—The Volunteer Bible Class of the Methodist church, Madoc, will give a concert in the basement of the church tomorrow (Friday) evening. A good program, assisted by an orchestra, will be rendered.

The report of the Experimental Farms, Ottawa, is published. The various departments are fully covered. Copies may be had upon application to the Publications Branch, Department of Agriculture, Ottawa.

Among those from out of town who attended the funeral of the young daughter of Mr. and Mrs. John McIlroy on Sunday were: Mr. and Mrs. T. McIlroy, Toronto; Mr. and Mrs. W. J. McIlroy, Queensboro; Mrs. and Miss Wilma Beatty, Flinton; Mr. P. McIlroy, Tweed; Mrs. R. and Miss Lela Grange, Napanee; Mrs. Evans and Master Stewart Gillen, Tamworth; Mr. and Mrs. Hogan, Belleville.

Card of Thanks

Mr. and Mrs. John McIlroy and family wish to thank their friends and neighbors for their kindness during the illness and death of their dear little daughter and sister, Madeleine.

Auction Sales

MONDAY, FEB. 17—On lot 21, Con. 4, Madoc, the farm stock implements, etc., belonging to Mr. Willard Ruport. E. C. Tufts, auctioneer.

THURSDAY, FEB. 20—On lot 4, con. 7, Madoc, the farm stock, implements, etc. belonging to Mr. Dan E. Ketcheson. E. C. Tufts, auctioneer.

TUESDAY, MARCH 4, 1913.—On south half lot 21, concession 8, Madoc township, the farm stock, implements, household furniture belonging to Wm. Wood. E. C. Tufts, auctioneer.

Local and Personal

In the Churches

METHODIST.—Rev. W. G. Clarke, B.A., of Belleville Tabernacle church, will preach the missionary anniversary sermons in the Methodist church on Sunday next. The annual offering for the General Missionary Fund will be taken.

Box Social a Success

The Madoc Women's Institute held their annual Box Social at Mrs. James Hill's home last Friday evening. This function is now looked forward to with much pleasure by the members of the Institute, and the event of Friday evening fully justified the expectations of those who were fortunate enough to be present.

Each member prepared a box of refreshments, which, during the evening, was auctioned off to the highest bidder. The purchaser and the original owner then shared the contents of the box together.

The proceeds of the sale of boxes at Friday evening's function, after deducting the auctioneer's percentages, amounted to over $16, which is to be devoted to the Children's Shelter for Hastings county.

The remainder of the evening was spent in dancing, which was entered into with an enthusiasm which bespoke the enjoyment of the participants.

The Madoc Women's Institute is the right body to get up a social function, Mrs. James Hill's home is the proper place to hold it, and when this annual event rolls around another year may we be there to enjoy it.

Hockey

Madoc—Tweed Juniors

On Friday evening last our local juniors went to Tweed and played their first game of the season, winning by the decisive score of 7—2.

The game opened with a rush and in a few minutes the Madoc team had shown their superiority and had secured two goals. The play was very close for about ten minutes, when our boys played some fine combination, scoring two more. This big lead stirred the home team up and they made a desperate attempt to tally, but at half time they had succeeded only twice, leaving the score 4—2 at the close of the period.

In the last half the yellow and black defence played close to the net, and the point and goal blocking every attempt at a score. The forwards worked well together this half, scoring three more and hitting everything and everybody near the goal. In this half the Tweed forwards played an individual game, some of Shaw's rushes, from cover point, being particularly brilliant, but unsuccessful.

The line-up was as follows.—

Madoc		Tweed
B. Sills	goal	H. Sayers
W. Sills	point	T. Beatty
F. Caverly	c. point	A. Shaw
E. Garbutt	centre	J. Breen
H. Trotter	rover	T. Breen
W. Vollick	r. wing	S. Grant
E. Keating	l. wing	T. Donohue

Tweed—Madoc Seniors

The Tweed hockey team came over on Tuesday evening, with a fair crowd of supporters confident of winning the game.

At the commencement, Tweed attempted to play the locals off their feet. They temporarily succeeded and had many shots, but with one exception, Eckert got them all. During the first fifteen minutes the visitors appeared to be a much faster team and to the spectators it looked discouraging. But our boys suddenly realized that they were being defeated, and they waked up, went at it, and had the lead in both score and play for the remainder of the game. The Madoc team outskated the visitors and back checked closely, rarely allowing the blue and white to get started. The half-time score was Madoc 3, Tweed 1.

In the second period the locals again had the best of play and the result was a win for Madoc by the score, 6—3. The game was fast and sharp, and if the boys continue to play as they did on Tuesday, they should have much better crowds than the few who patronized them in this, their opening game.

The following was the line-up.

Madoc		Tweed
G. Eckert	goal	H. Sayers
A. Pine	point	A. Shaw
E. Smith	c. point	L. Barry
R. Lewis	centre	N. Ray
C. Moon	rover	M. Murray
E. Garbutt	l. wing	F. Sager
H. Garbutt	r. wing	S. Beatty

To the Public

We are Agents for Parisian Sage, and we Know the Guarantee is Genuine

PARISIAN Sage, the quick-acting hair restorer, is guaranteed—

To stop falling hair.
To cure dandruff,
To cure itching of the scalp.
To put life into faded hair,
To make harsh hair soft and luxuriant.
To make hair grow, or money back.

It is the most delightful hair dressing made, and is a great favorite with ladies who desire beautiful and luxuriant hair. Large bottle only 50 cents. The R. T. Booth Co., Ltd., Fort Erie, Ont., Canadian makers. T. G. Whitfield, Druggist.

Card of Thanks

The undersigned desires to thank the many friends in Madoc for their kindness during the recent illness and death of my wife.

P. S. YOUNG,
Fort William.

THIRTY YEARS AGO IN MADOC

Items from Review Fyles

Feb. 15th, 1883.

Trenton is agitating for separation from the county.

Capt. James, of Lake Superior, and Mr. A. Coe, of this village, have taken a contract to mine 200,000 tons of ore at Coe Hill. The diamond drill lately sent out to the Emily mine by Mr. Coe commenced boring last week.

A numerously signed petition from the residents of this village was forwarded to the government, praying that the present arrangements of carrying our mail between Belleville and Madoc, per stage daily, be continued.

The milk product of 20 cows, owned by Mr. P. Fargey, of West Huntingdon, realized $700 last season.

The annual Madoc races will take place on the ice on Moira lake, on Thursday and Friday next, 22nd and 23rd inst. Prizes to the amount of $280 are offered, as follows:—First day—Green race, purse $50; open to horses that never entered any race and owned in the townships of Madoc, Marmora, Elzevir, Huntingdon, Hungerford and Rawdon. Named race, purse $50. Second day—2.40 trot, purse $70. Open to all race, purse $85. Farmers trotting race, purse $20 and a washing machine, open to horses owned by farmers in the townships of Madoc and Elzevir.

The annual meeting of L. O. County Lodge for North Hastings was held at Stirling on Tuesday, 6th inst. The following officers were elected for the ensuing year:—A. Thompson, Queensboro, County Master; S. Tummon, Huntingdon, Deputy Master; J. Cook, Rawdon, Treasurer; Mr. Smith, Belleville, Chaplain; R. H. Leitch, Stirling Deputy Chaplain; W. S. Martin, Stirling, Secretary; W. Gay, Rawdon, W. Hazlett, Rawdon, County Lecturers; J. McCaw, Rawdon, D.C. The members were hospitably entertained by the Stirling brethren to an oyster supper at the Scott House. The next meeting will be held at Eldorado.

The Belleville Intelligencer of Friday gives the following information in regard to the snow blockade on the Grand Junction:—"The train which left here yesterday morning for Madoc reached the crossing of the G.T.R. but was unable to proceed any further, owing to the snow drifts, and it lay there until this morning, when it was taken into a siding at the G.T.R. station. The morning train, which left Peterboro for this city yesterday, reached the vicinity of the crossing above named and was unable to proceed any further. The evening train from the same place managed to get to the same locality, and though pulled by two engines could advance no further. There were three dead engines there this morning. The passengers who went by the Madoc train from Peterboro were obliged to walk to the city. No trains on either branch of the Midland left here last night or this morning. The storm is the most severe known in the history of the road. The G.J.R. is badly drifted in many places, while the Madoc branch is also well provided with snow banks, some of which are six feet deep. The management are making the necessary exertions to obviate the difficulties surrounding them, but the work is one of extreme difficulty."

Obituary

MARY MADELEINE MCILROY

We regret to announce the death of the young daughter of Mr. and Mrs. John McIlroy, which took place on Friday, at the early age of 12 years. Only a week previous she had been out for a drive, but the fatal malady from which she had suffered for over a year had already done its work. For the last few days' illness the patient little sufferer eagerly awaited the return from the West of her father, who arrived on Thursday afternoon, and despite all that loving hands and medical aid could do, she passed away early the next morning, having received the last sacraments and rites of the R.C. church.

Her demise cast a gloom over a wide circle of friends and acquaintances with whom she was popular. Among the beautiful floral tributes were a crescent from the High school, and a wreath from her teacher and classmates of the Public school.

The funeral took place on Sunday from the family residence to the Sacred Heart church, and was very largely attended.

"We have loved her in life
We shall not forget her in death."
—St. Ambrose.

MRS. P. S. YOUNG

The funeral of the late Mrs. P. S. Young took place on Friday afternoon to Lakeview cemetery. Deceased, who was 25 years of age, was married on December 25th, 1910, and has since resided in Fort William, where Mr. Young has been engaged for several years. Besides her husband and mother, two brothers and two sisters survive, viz.: Robert and William, of Madoc; Miss Blanche, of Madoc; and Miss Lou, of New York.

MRS. JANE JOHNSON

On Thursday, the 6th inst., death called to rest another of Madoc township's old landmarks in the person of Mrs. Jane Ann Johnson, beloved wife of the late Obadiah Johnson, who predeceased her seven years. Deceased was in her eightieth year, and leaves four sons and two daughters, fifteen grandchildren and three great-grandchildren to mourn her loss: Frederick living at Tupperville, Kent county; Frank, in New York; and Harry A., and John on the old homestead near Eldorado; Mrs. M. Cuddaback, living at Newark, New York; and Helena, at home. Deceased was buried at Fox's burying-ground in the family plot. The service, which was conducted by the Rev. Mr. Ross, was held at the house and gave evidence of the respect and esteem in which the deceased was held by the large turn-out of friends to pay the last respects to the dead. The service was very impressive as the clergyman referred to the long Christian life of deceased being an example for the younger members of the community to follow. Deceased lived and died a consistent Methodist, having joined the church over fifty years ago.

Surrogate Court

Probate of last will and testament of Richard Farrell, late of the township of Madoc, in the county of Hastings, granted to William Farrell, sole executor. Wm. Cross, solicitor for executor.

Can You See It?

"They were drawing their own sledges, weakened though they must have been. They had no dogs, and that was a mistake, I am afraid. And always before them there stretched that awful waste of ice. Can you see it? It is flat ice stretched tight across the country in long, glassy undulations—stretching away so far and white that the eye cannot bear to follow it.

"And across the frozen surface sweeps the wind, furiously. The great flat expense offers a terrible sweep for the blast, and there is no protection except what a man is liable to build for himself." Captain Roald Amundsen's description of what the Scott party had to endure.

The British explorer reached the South Pole a month later than Captain Amundsen.

Felix Diaz led a revolution in Mexico city, and President Madero is besieged in the National Palace.

BUTTER PAPER—Vegetable Parchment, in sizes for rolls or pound prints. THE REVIEW Office.

Hair Health

If You Have Scalp or Hair Trouble, Take Advantage of This Offer.

We could not afford to so strongly endorse Rexall 93 Hair Tonic and continue to sell it as we do, if it did not do all we claim it will. Should our enthusiasm carry us away, and Rexall 93 Hair Tonic not give entire satisfaction to the users they would lose faith in us and our statements, and in consequence our business prestige would suffer.

We assure you that if your hair is beginning to unnaturally fall out or if you have any scalp trouble, Rexall 93 Hair Tonic is without question the best remedy we know of to eradicate dandruff, stimulate hair growth and prevent premature baldness.

Our faith in Rexall 93 Hair Tonic is so strong that we ask you to try it on our positive guarantee that your money will be cheerfully refunded if it does not do as we claim. Two sizes, 50c. and $1.00. Sold only at our store—The Rexall Store. Harry H. Jones.

NOTICE

Notice to Electric Light Users

The Council desires to draw your attention to the extravagant use of the electric light. The contract between the Seymour Power Company and this municipality makes no provision for day use, except for one light out of ten. Any lights used over this amount is charged as daylight power, and the Council desires to state, if the lights are used over that amount an extra charge will have to be made. The Council also wished to state that if the lights are used twenty minutes in daylight it increases the price for whole month.

MALCOLM BRISTOL,
6-tf Chairman of Electric Light

Brick's Tasteless

Is still in the lead in Madoc as being the best

Tonic and Lung Builder

For general debility, chronic coughs or colds, weak lungs or throat, purifies the blood, gives a good appetite, easy to take and guaranteed to give good results. Ask your neighbors about it.

HARRY H. JONES, Phm. B. The Rexall Store

EYES TESTED FREE

Sewing Machine Needles

All Kinds to Clear at Half Price

1 Gramaphone

And Balance of Supplies

A Few Fur Coats

And a few Small Furs still left

Yours at your own figure.

See us before Feb. 1st.

T. L. NICKLE

Special

at MacGregor's this week

200 Oil and Water Color Window Shades in colors cream, light and dark green, regular 40c. and 50c., for Friday and Saturday, only 25c. each at

MADOC'S BARGAIN CENTRE

ALEX. MacGREGOR

HOUSEHOLD

Dainty Ways of Cooking Oysters.

Oysters rolled in bacon and then dipped in batter and fried are well known, but this delicious savory is often spoiled in the making, and is disappointing when it makes its appearance at the end of the courses. The oysters should be breaded, and, if large, the muscle part should be removed. The bacon should be sliced so thin that it is almost transparent. The strained liquor of the oysters should be added to the batter, and the seasoning should consist of salt and cayenne pepper. The batter is lighter when made with oil, not batter melted, but the oil should be pure and free from any particular taste.

Never use oil if it is in the least rancid; it will ruin the flavor of the kromeskis. The best proportions for a light batter are two tablespoonfuls of oil warmed in a quarter of a pint of water, beaten into a quarter of a pound of the finest wheat flour, adding the yolk of an egg. When all is well beaten whip up the white of the egg to a stiff froth and mix it thoroughly but lightly with the batter. Make this batter just before it is needed for frying.

Another oyster savory, which is quick and easy, is to beat together till frothy three eggs, with six tablespoonfuls of thick cream. Add a liberal amount of seasoning. Place in small china ramekins or small savory cups a native oyster, cover a little chopped tarragon and set in the oven for two or three minutes. Stand the china cases in a tin filled with hot water before putting them into the oven.

A rather more elaborate savory may be made as follows, and should be served in small cases made either with butter, egged, crumbed and fried, or batter fried in the shape of cases with a solid dariole-shaped cup with a long handle. Make the batter like an ordinary pancake batter, but almost double as thick, and add two eggs to each three ounces of flour to the ordinary cup, season well and add a little nutmeg or mace, if spice is approved of.

The butter cases are very easily made. For as many cases as are required roll some pieces of fresh butter into balls, using one and one-half ounces of butter for each case. Egg and crumb with very fine bread crumbs three times. Press each case lightly on the board to flatten it slightly, and on the top mark a round with a small plain cutter for the lid.

Fry a good golden brown in hot fat, drain the cases, remove the lids with a sharp knife, and pour away all the butter from the inside (this butter can be used again for cooking). Keep the cases hot till they are filled. Pound equal quantities of cooked roast beef and game, and one-third the quantity of butter; season well, and add a little ground nutmeg or mace and a squeeze of lemon juice. Pass through a sieve, adding one or two spoonfuls of good, strong and well flavored stock.

Heat up and half-fill the cases with this mixture, which should be about the consistency of thick sauce. Heat the oysters in their strained liquor, a glass of white wine and a few drops of lemon juice. Season well, add one-fourth pint of thick cream to each dozen of oysters and fill up the cases with this mixture.

Sweet Sandwiches.

Dainty sandwiches easily prepared for afternoon tea have sweet fillings. Brown, white or rye bread, with crusts removed and sliced very thin, may be used, or the mixtures are nice on unleavened wafers or buttered crackers. A pleasing variety is to spread crisp buttered toast with the fillings instead of making in sandwich form.

A stiffly whipped cream makes a good base for many fillings. Sweeten with confectioners' sugar and stir in chopped dates and ground English walnuts; again freshly grated cocoanut or grated sweet chocolate and melted marshmallows. Hot marshmallow fudge is especially nice sandwich filling, especially when used on thin slices of "coffee cake."

A nice orange filling is made from a syrup of sugar and water, the grated rinds of oranges and the strained juice. Thicken with a little cornstarch. Cool and spread thickly on the bread.

Cherry butter, mixed with finely chopped pecans, makes an appetizing sandwich. Nuts are nice with any jam or preserves, and especially good with spiced fruits or maraschino cherries, or bananas marinated in rum.

Cakes.

Buttermilk Cakes.—One quart of buttermilk, one level teaspoonful of salt, two eggs, flour to make a thin batter and one teaspoonful of baking soda. Beat up the eggs well, add to them the buttermilk; then add the salt and mix thoroughly. Dissolve the soda in two tablespoonfuls of boiling water, then stir it into the buttermilk. Now gradually add the flour, stirring all the time, until you have a batter that will pour smoothly from a spoon. Give a good beating and bake quickly on a hot, well-greased griddle.

Children's Cookies.—Two pounds brown sugar, one cup warm water, teaspoonful of soda dissolved in the water, one teaspoonful cinnamon, one teaspoonful allspice, one teaspoonful anise seed, yolks of three eggs, pinch of salt. Use enough flour to make a soft dough. Cut with cookie cutter, place in well greased pans, and bake in hot oven. If a cup of nuts of any kind is added it improves the cookies very much.

Fruit Cake.—Two and a half pounds white sugar, one pound butter, one pound flour, dozen eggs. Beat eggs, add sugar and butter creamed together, and flour. Add two pounds currants, one and one-half pounds raisins, and one pound shredded citron, dredged in flour, and two ounces each of allspice and cinnamon, and one ounce grated nutmeg. Bake in a very slow oven about five hours and watch constantly, as it will burn easily.

Coffee Spice Cake.—Three tablespoons butter, one-half cup sugar, one-half cup molasses, one-half cup cold coffee, one egg, one-half teaspoon soda, three-quarters teaspoon cinnamon, one-half teaspoon cloves, one-half teaspoon allspice, one-half cup currants, two cups flour, one-half cup raisins. Cream the butter, add sugar gradually, then the egg well beaten and molasses. Mix flour with spices and soda, and add fruit. Add to mixture alternately with coffee. Bake in a long pan and frost with coffee or brown sugar icing.

Layer Cake.—Rub one cup of butter to a cream with two cups of sugar, add the beaten yolks of four eggs, one cup of milk, the whipped whites of the eggs, three cups flour, three teaspoons baking powder, one cup of milk. Bake in three layers. For chocolate frosting or filling boil one cup sugar and a third of a cup of water without stirring until it threads, pour on the beaten white of an egg, beat steadily, adding two heaping tablespoons of grated chocolate, two tablespoons cream, a half teaspoon butter, and a teaspoon vanilla. When the mixture is lukewarm use as filling or icing for cake.

Household Hints.

Boiling water poured over apples will loosen their skins and make paring an easy matter.

If oilcloth be occasionally rubbed with a mixture of beeswax and turpentine it will last much longer.

Very old furniture is much improved if washed with lime water and a coat of oil immediately applied.

The time to eat a turkey (says an authority), given crisp, cold weather, is ten days or a fortnight from the date of killing.

People who live long are usually small eaters. Gourmands so tax the liver by excessive eating that that organ soon wears out.

When poaching eggs a few drops of vinegar added to the water makes them set properly, and keeps the white from spreading.

If people would be happy they should never live on credit. The most economical way to live is to pay as you go. It is also the best way, because you then escape the possibility of the disgrace, slavery and dreadful misery of being in debt.

When boiling new milk, to prevent a skin from forming on the top as it cools, add two tablespoonfuls of cold milk to every pint when at boiling point and stir for a minute. The so-called skin will then be re-absorbed, and the milk will not be so impoverished.

Before taking nauseous medicine, such as cod-liver oil, or anything with a strong taste, chew a small piece of lemon-peel, and the disagreeable taste will never be noticed. Another easy method of taking castor-oil is to hold a little ice in the mouth. The tongue is chilled, thus preventing the disagreeable after-taste of the dose.

Day of Street Car Gone.

The day of the street car in England is over. The demand for railless cars and motor omnibuses is spreading throughout the country. London proposes to run services of tramway cars without rails in many suburbs. Some twenty provincial towns are arranging for the introduction of railless cars or motor omnibuses. The schemes now before Parliament suggest that the ordinary street car is doomed and the railless car and the motor omnibus are to be the vehicles of the future.

So Long As It Isn't Work.

"Your husband is very fond of exercise."

"Yes, if he can get it in any other way than with the snow shovel."

TABLET ERECTED TO ROYAL NORTH-WEST MOUNTED POLICE HEROES.

Perhaps no event in the long and splendid history of Canada's famous Royal Northwest Mounted Police was received with such a nation-wide feeling of mingled regret, pity, and pride, as the loss in the month of February, 1911, of the Fort MacPherson-Dawson patrol, headed by Inspector Fitzgerald.

When the details of the loss of the brave little party were finally brought back to civilization by the relief force, they combined to form a story of calm, determined, self-forgetful discharge of duty and devotion to comradeship, which thrilled and ennobled all who read it. The pathetic record kept by the intrepid inspector during his last days of alternate hope and despair can never be forgotten. It is a page sure of a place in the yet-to-be-written complete history of a force which has nobly done its part in upholding British justice and fair play over Canada's Great West.

Faithful to the camaraderie displayed by those composing the ill-fated patrol, the members of the force determined upon the erection of a suitable memorial to their lost comrades. This took the form of a bronze memorial tablet, mounted on a marble slab, the whole being placed on the wall of the headquarters chapel at Regina, Saskatchewan.

The formal unveiling ceremonies were performed at the morning service on Sunday, December 29th, by Lieut.-Gov. Brown of Saskatchewan, Commissioner A. B. Perry briefly referring to the event which the tablet commemorated, as one of the saddest and most tragic in the annals of the force.

The tablet, which is 28¼x44 inches in size, bears as its chief decoration the police coat-of-arms, so familiar throughout the Northwest. It is the work of a Toronto sculptor, Mr. A. J. Clark, and is inscribed as is shown in the cut.

THE WORLD'S STORIES.

Time May Come When Cinematograph Will be in Every House.

Sir Hubert von Herkomer, of London, England, draws a striking picture of the future of the cinematograph in a letter he has written on the subject of the censorship of films exhibited in public.

"The cinematograph has already shown itself to be a potent factor in daily life," he says, "and possibly the day will come when one film will take up form, color, and sound and reproduce all these simultaneously; when a cinematograph will be laid in every home as your gas or electricity is now laid; when the world's stories will be brought to you in pictorial and dramatic form such as one has not yet dreamed of; every child will be taught geography, natural history, and botany by screen pictures rather than by books; actors and singers be recorded for all time; the progress of any great engineering feat be recorded accurately; in short, the feature will be made of recorded facts.

"I will not venture to say it is all for the good of mankind; but man is getting more and more subjective, and his inventive faculties lean altogether that way."

Sir Hubert von Herkomer considers that with the public rests the question whether the cinematograph can be made one of the greatest powers for good so far placed in the hands of man.

"Before it can attain its full development," he concludes, "the strong prejudice still existing among middle-class people must be overcome."

London's Motor Vehicles.

The number of motor vehicles now in use in London, England, far exceeds the total number of horse-drawn conveyances of all kinds. According to statistics recently published by The Power Wagon, there are 50 to 60 automobiles to every horse cab or carriage.

Doctor—"You admit that I cured you of insomnia. Then why don't you pay my bill?" Patient—"Sorry, doctor; but I sleep so soundly now that my wife goes through my pockets at nights and takes every penny."

BACK FROM WAR HOSPITALS.

Doctors and Nurses of England Establish Great Record.

The doctors and nurses of the Women's Sick and Wounded Convoy Corps have returned to London, England, from their three months service at Kirk Kilisseh. Their service establishes a record. They got together and maintained a hospital by themselves without any man's assistance and the efficient way they carried the work through earned the admiration of the authorities.

Within forty-eight hours of their arrival at Kirk Kilisseh they received the first batch of patients, fifty wounded men from Tchataldja. Seven hundred men in all were received. Officers were treated in the Bulgarian hospital, fine, decent men; chivalrous, grateful and boyish, pleased with their treatment.

Their marvellous recuperative powers, shown on many occasions by the rapid healing of long neglected gangrenous wounds, Mrs. Stobart ascribes to the simplicity of their lives, plain fare and their generally high standard of morality. Considering the rough hospital arrangements and the bad sanitation it is amazing that only one patient died.

The corps had reason to be thankful for its earlier training, for ingenuity was demanded of all departments, and not least in the kitchen. The cooks had even to skin and dismember the carcasses of bullocks and sheep with which they were supplied and everything had to be smothered with red pepper to please the taste of grateful patients.

Vacation for Every Horse.

Every horse in the employ of Philadelphia is to have a two weeks' vacation this summer at the expense of the board of managers of the Ryers' Infirmary for Dumb Animals. It will cost $1,500 to give the 80 police and fire horses this rest. The board has appropriated the money and appointed a committee to take the details of working out of a system whereby the horses can be spared from their work. The society has figured that the horses are entitled to a vacation just as much as the policemen and firemen.

THE SUNDAY SCHOOL LESSON

INTERNATIONAL LESSON, FEBRUARY 16.

Lesson VII.—The call of Abram, Gen. 12. 1-9. Golden text, Gen. 12. 2.

Verse 1. Now Jehovah said unto Abram—These words give the sequel of the last verses of the preceding chapter, the country which Abram is commanded to leave being not Ur, but Haran. Just how God spoke to Abram we are not told. His voice is to be thought of, however, not as something external, but rather as heard within Abram's inmost soul.

Get thee out of—Depart from.

Thy country . . . thy kindred—Abram was to leave both his home and his relatives. This command to sever his family ties and wander forth into an unknown land was no small demand or test of faith.

2. The promise, however, is as great as the requirement. In this unknown land to which he is commanded to go Abram is to become a great nation and an example and a blessing to many nations.

Be thou a blessing—According to the Hebrew idiom, the impersonation of blessing, most blessed (compare Psa. 21. 6; Isa. 19. 24; Zech. 8. 13).

3. I will bless them that bless thee—Thus indirectly will Abram become a source of blessedness to others, who will be blessed with prosperity or visited with misfortune according as they are friendly or unfriendly to him.

In thee shall all the families of the earth be blessed—A promise repeated to Abram in Gen. 18. 18, and again to Jacob, Gen. 28. 14. The simplest interpretation is that all nations shall be blessed through the revelation given to Israel, a promise fulfilled in the later extension of the religious ideals of Abram and his descendants to the Gentiles. The Hebrew, however, permits of another rendering and interpretation, according to which the sense of the verb translated "be blessed" becomes reflexive, "bless themselves." The rendering would then become "All families of the earth shall bless themselves by thee," that is, in blessing themselves they will use thy name as a type of supreme blessedness and wish for themselves the blessings recognized to be the special possession of thy descendants. According to the first interpretation, Israel is to become the organ or channel through which great blessings are to be communicated ultimately to the world; according to the second, the great blessings which Jehovah will bestow upon Israel will attract the attention of other nations and awaken in them a longing to participate in these blessings. In either case the promise remains is the wider sense of the term a Messianic promise.

4. Lot—Son of Haran and nephew of Abram. The story of his life will be found in this and the two succeeding chapters of Genesis. In character, a strong contrast to Abram in that he was selfish, weak, and worldly, though relatively, in comparison with his heathen neighbors, he was still accounted "righteous," his personal character being sufficiently free from reproach to render him in the sight of God worthy of special deliverance. He stands in the Bible narrative as a type of men who think too exclusively of worldly advantage and present ease.

Haran—The name both of a city and of a district in the northwestern part of Mesopotamia on a tributary of the Euphrates. A long range of mounds still marks the site of the ancient city. On the slope of one of these mounds there is a modern village of small huts, and near by the ruins of a very ancient castle or fortress. The city of Haran is mentioned in some of the Assyrian inscriptions recently brought to light. On one of these Sargon, king of Assyria, boasts that "he spread out his shadow over the city of Haran, and as a soldier of Anu and Dagon wrote its laws." Sennacherib also mentions Haran as having been destroyed by his predecessors. The city of Haran still flourished under the Romans and its inhabitants were among the last to give up the Chaldaean language and the worship of Chaldaean deities.

5. All their substance—Consisting principally of cattle, sheep, and horses; clothing, silver, and gold; and household possessions.

The souls that they had gotten—Including children, servants and slaves. A little later Abram is said to have had 318 trained servants (Gen. 14. 14). It was, therefore, quite a company or tribe which migrated westward under the leadership of Abram.

Canaan—The name "Canaan" is derived from a root meaning to bow down, and signifies "lowlands." It was at first applied only to the coast region of Palestine; later and secondarily to the Jordan valley and finally it came to be applied to the whole country, including the mountainous districts as well as the lowlands.

6. Shechem—A locality and later a city in Palestine, situated between Mount Ebal and Mount Gerizim west of the Jordan in the territory allotted to Ephraim, some distance north of Jerusalem. One meaning of the name is "saddle" or "shoulder," and the name of the city may therefore well have been derived from its location on the saddlelike vale between the two mountains. Another suggestion is that the place received its name from Shechem, the son of Hamor, the Hivite, prince of the land (Gen. 33. 18, 19). The former suggestion, however, seems the more probable.

Oak of Moreh—The reference appears to be to a sacred tree, the word "Moreh" coming from "Horah," the word used regularly of the authoritative direction given by the priests. The word translated "oak" is rendered in the margin of the Revised Version Terebinth. The tree, which is one resembling the oak, is still common in Palestine, as is also the oak proper.

Canaanite—Lowlander.

8. Beth-el—The ancient Lux, intimately connected with the history of the patriarchs. To be identified with the modern Beitin, about twelve miles north of Jerusalem.

Ai—The name means "heat." The location of Moreh was a little more than two miles southeast of Beth-el, on the road between the latter place and the Jordan valley. Apparently a city of importance at the time of the Conquest of Palestine by the Hebrews (compare Joshua 7).

9. Journeyed—By easy stages, as is customary in Palestine. The word in the original means literally to pluck up, that is, to move the tent or camp.

Toward the South—Literally, the Negeb, the name given to the southern tract of Judah, a restricted district lying between the hill country about Hebron and the wilderness of the Sinaitic peninsula.

VIOLIN CURE FOR BALD HEAD

Brass Instruments Fatal to Hair, Says Henri de Parville.

"If you are bald, learn the violin," is the moral to be drawn from a startling statement made by M. Henri de Parville, of Paris, France. According to this authority music exercises a manifest action upon the nervous system which itself also affects the nutrition of the bodily tissues; therefore it seems reasonable to conclude that in a general way music has an influence upon the physiological individuality.

Musicians, it appears, are bald in the proportion of 11 per cent., but among instrumentalists the influence of musical vibrations makes itself felt in two opposite directions, according to the class of instrument.

Thus, while string instruments prevent and arrest the falling off of the hair the brass instruments exercise the most deadly influence upon the scalp. The piano and the violin, especially the former, have an undeniably preservative effect.

The trombone, however, is the most deleterious of all, for in five or six years the player has lost at least 60 per cent. of his hair. This disagreeable result is known as "Fanfare baldness," because the evil particularly punishes regimental musicians.

Bird Tribunals.

Ravens, starlings and crows are believed to hold courts of justice to mete out punishment to offenders. Sometimes they assemble in great numbers as if they would give great dignity to the occasion. The trial sometimes apparently endures for many days. Some birds sit at the conclave with lowered heads, some merely cock their heads on the branches and look grave, while others are most garrulous and fill the air with their complaints. Naturalists studying these strange proceedings have seen an apparently selected number of birds fall upon one or more of their number—at the close of the "trial"—and put them to death, after which they dispersed in orderly fashion and went back quietly to their nests.—Harper's Weekly.

Marriage Lottery Held.

At Smolensk, Russia, the annu marriage lottery recently to place and was remarkably succe ful financially. The young girl w was to be the prize was chosen the municipal council ten days fore the lots were drawn, and ticket holders at once visited house to make her acquainta Five thousand one-rouble tick were sold, and the money, wh would have been equally divided tween the prize and its winner h she refused him, as she had right to do, was, as is customa presented to the young couple a wedding gift.

WHAT A REAL TONIC WILL DO

Strikes at the Root of Disease and Gives New Health.

If you look in your dictionary you will find the word "tonic" defined as "a medicine that increases the strength and vigor of the system." That tells why Dr. Williams' Pink Pills are a real tonic. Thousands of men and women are ailing today, not sick in bed, but without strength and ambition, utterly tired out after a day's work. No one organ seems to be at fault, yet the whole system is lacking in health. They do not sleep well and are always tired and nervous, many have headaches, backaches and stomach trouble. All these people need the tonic help of Dr. Williams' Pink Pills. The beneficial influence of this medicine reaches the whole system. Dr. Williams' Pink Pills do more than relieve the symptoms, they actually remove the cause of the trouble. The case of Mrs. J. H. Sharpe, London, Ont., is one in proof of the above statements. Mrs. Sharpe says:—"I was so run down and weak that life was a burden. The least exertion would exhaust me so greatly that I could hardly breathe. If going up stairs, I would have to rest several minutes when I reached the top. My heart would palpitate until I felt as if it would choke me. I was extremely nervous, in fact a complete wreck, and would sometimes have to remain in bed for a couple of days or more at a time. I found no help from medicine until I began using Dr. Williams' Pink Pills, and my experience with them was that they made a complete cure. I gained in weight and my friends tell me I look younger than I did ten years ago—I know I certainly feel younger. I feel sure that what Dr. Williams' Pink Pills have done for me they will do to other women if given a fair chance."

If you are at all unwell do not fail to try Dr. Williams' Pink Pills, and you will find new health and strength. Sold by medicine dealers or by mail at 50 cents a box or six boxes for $2.50 from The Dr. Williams' Medicine Co., Brockville, Ont.

STOLE BUCKET, CAUSED WAR.

Absurd Disputes Precipitated War Between Nations.

Many times it has happened that a great and costly war has been brought about by an incident trivial and even ridiculous. Thus the war of the Spanish Succession is said to have been caused through a glass of water. A lady, Mrs. Masham, was carrying a glass of water, when she was obstructed by the Marquess de Torey. A slight scuffle ensued between the English and French courts, with the ultimate result that a war was declared. The campaign cost France many severe battles—viz., Blenheim, 1704; Ramillies, 1707; Oudenarde, 1708, and Malplaquet, 1709.

Quite as absurd in its origin was the war that took place during the Commonwealth of Modena. A soldier stole a bucket from a public well belonging to the State of Bologna. Although the value of the article did not exceed a shilling, its annexation was the signal for a fierce and prolonged war. Henry, the King of Sardinia, assisted the Modenese to retain the bucket, and in one of the subsequent battles he was made a prisoner. The bucket is still exhibited in the tower of the Cathedral of Modena.

A third instance of a war resulting from a trifling cause was that between Louis VII., of France, and Henry II. of England. The Archbishop of Rouen decreed that no one should wear long hair upon their heads or chins. Louis submitted to the decree, whereupon his wife, Eleanor, railed him upon his appearance. A quarrel ensued, which resulted in the dissolution of the marriage and Eleanor's marriage with Henry. By this marriage the broad domains of Normandy, formerly belonging to Louis, passed into the possession of Henry. Louis, hotly incensed, made an attack on Normandy, and henceforth for nearly 300 years arose those devastating wars which cost France upwards of 3,000,000 lives.

SAVE THE BABY.

Baby's Own Tablets are the one safe medicine to make baby well and keep him well. They are guaranteed by a government analyst to be free from all injurious drugs and are absolutely safe to give in all cases to the newborn babe. Concerning them Mrs. Oscar Allard, Masseau, Que., writes:—"I have used Baby's Own Tablets and have to think them that my little one is living to-day. I know of nothing to equal them as a children's medicine." The Tablets are sold by medicine dealers or by mail at 25 cents a box from The Dr. Williams' Medicine Co., Brockville, Ont.

CHASING THE JEWELS.

The mystery of the Crown jewels, which disappeared from Dublin Castle a few years ago, has never been cleared up. There are many people who have decided views on the subject, and prominent among them is Mr. Lawrence Ginnell, the Nationalist member for Westmeath in the British Parliament.

Mr. Lawrence Ginnell, M.P.

Mr. Ginnell maintains that he possesses sufficient information to dissolve the mystery once and for all. On several occasions he has made valiant attempts to induce the House of Commons to hear his views on the subject. Solemnly he arises, and members guess what is coming. Mr. Ginnell informs the House that he is in a position to make shocking revelations, and just as he is getting into his stride it is discovered that most of the members have disappeared and the House is counted out. 'Tis very strange, and curious-minded people outside the House would like to see Mr. Ginnell given a free hand to probe the mystery. The member for Westmeath declares that the jewels could be recovered at any time, and a great scandal is being hushed up to save persons in high places. In fact, Mr. Ginnell recently called on the Irish Secretary "to lay them on the table of the House." A roar went up at the possible prospect of English, Irish, Scotch and Welsh, to say nothing of other nationalities, scrambling for the precious jewels.

In private life there is no suggestion of the sleuth-hound about Mr. Ginnell. He wears a beard and a well-fitting frock coat. Though he is self-educated, he is a member of both the Irish and English Bar, and helped to found the Irish Literary Society in London. He has written on "Land and Liberty," and may one day write on what appeals to him as the greatest of all mysteries, under some such title as "Och, the Jewels."

Chest Colds, Bronchitis Can't Be Cured By Cough Syrups

FOR THE SIMPLE REASON THAT COUGH SYRUPS GO STRAIGHT TO THE STOMACH WHICH ISN'T AFFECTED.

The direct-breathing cure, "Catarrhozone," which instantly reaches all affected parts is best Remedy.

Just note the following chart—it clearly shows how the vapor of Catarrhozone when inhaled covers all the breathing organs in the nose, throat and lungs—that is why Catarrhozone always cures—it gets where the trouble really is.

"I can speak of the wonders Catarrhozone did for me," writes J. P. Fernandez, an important figure in mercantile life in Georgetown. "I had all the distressing symptoms of catarrh—head was stuffed up—had a profuse discharge from the nose—I hawked and gagged and had a weak throat. My ears bussed and I had constant pain over the eyes. Catarrhozone cleared my head, strengthened my throat, took away that rank breath and soreness in the nose."

If you have any form of catarrh or throat trouble, cut out all experiments—use Catarrhozone—it's reputation is world-wide. A complete outfit with sufficient medication to last two months and an indistructible hard rubber inhaler costs $1.00; smaller sizes with glass inhaler, 25c. and 50c. All druggists and storekeepers, or post paid from the Catarrhozone Co., Buffalo, N. Y., and Kingston, Canada.

Scotch Sun Dial.

Record is contained in the Bible of a sun-dial set up in 771 B. C. by Ahaz to commemorate the miraculous healing of his son Hezekiah. A very ancient one was recently discovered lying in the grounds of the ruined castle of Finlarig, Killin, Perthshire, Scotland, the ancient seat of the Breadalbanes. Unlike most dials, it has twelve planes for recording the hours and two circular planes for use in summer and winter respectively. For many centuries the occupants of the castle deciphered its many angles as it stood reared on a tall pedestal, reflected in the waters of a fountain. The interval of nearly 2,000 years between this dial and that set up by Ahaz shows for how long the dial held its own as an object of utility.

Most of us know when to stop—after it's too late.

SHE COULD NOT HOLD CUP OF TEA

DOCTORS AGREED TORONTO NURSE HAD BRIGHT'S DISEASE.

Dodd's Kidney Pills cured her after five years suffering—Felt a benefit after first box.

Toronto, Ont., Feb. 3 (Special).—Mrs. Alberta Goffin, a nurse, living at 40 Wright Ave., this city, has been interviewed in regard to her reported cure of nervous or Kidney Trouble by Dodd's Kidney Pills. She states that the report is true in every particular.

"My sickness," Mrs. Goffin says, "was caused from a nervous breakdown and what the doctors called incurable Bright's Disease brought on by cold and long weeks of nursing. I suffered for five years.

"I was treated by three doctors and was a patient in two hospitals, but gradually got weaker. Reading the experiences of other sufferers like myself lead me to try Dodd's Kidney Pills. At that time I was so weak and nervous I could not hold a cup of tea without spilling some of its contents.

"I felt a benefit after taking the first box of Dodd's Kidney Pills, and eight or nine boxes cured me so completely I can now walk a mile without fatigue."

If you haven't used Dodd's Kidney Pills yourself almost any of your neighbors will tell you they always cure Kidney Disease in any form.

Hood's Bit of Fun.

An English beer-vender wrote over his shop door:

"Bear sold here."

Tom Hood, who saw it, said it was spelled right.

"The fluid the man sells," Hood explained, "is his own bruin."

The Nova Scotia "Lumber King" says: "I consider MINARD'S LINIMENT the BEST liniment in use. I got my foot badly jammed lately. I bathed it well with MINARD'S LINIMENT and it was as well as ever next day.

Yours very truly,
T. G. McMULLEN.

A Really Smart Man.

"He always says the right thing at the right time, doesn't he?"

"More than that. He always keeps still at the right time."

Minard's Liniment Cures Distemper.

"The Whifferbys put on a great deal of style, considering the fact that they hardly know where they will get to-morrow's dinner."

"Some method in their madness, though. The more style they put on the more apt they are to be invited out to dinner."

PILES CURED IN 6 TO 14 DAYS

Your druggist will refund money if PAZO OINTMENT fails to cure any case of Itching, Blind, Bleeding or Protruding Piles in 6 to 14 days. 50c.

Diddling the Doctor.

An Irishman was serving in a regiment in India. Not liking the climate Pat tried to evolve a trick by which he could get home. Accordingly he went to the doctor and told him his eyesight was bad. The doctor looked at him for a while and then said:—"How can you prove to me that your eyesight is bad?" Pat looked about the room and at last said: "Well, doctor, do you see that nail on the wall?" "Yes," replied the doctor. "Well then," replied Pat, "I can't."

Minard's Liniment Cures Diphtheria.

Proud and pompous, the doctor was strolling down the street, when he was spoken to by a poor woman. "Good-morning, sir," remarked the latter. "Good-morning, madam," replied the medico. "I expect you are making a good thing out of attending to that rich Smith boy?" suggested the lady. "Oh, yes, a fairly good fee," replied the doctor, somewhat angrily. "Well," whispered the lady, "I hope you won't forget that it was my Willie who threw the brick that hit him."

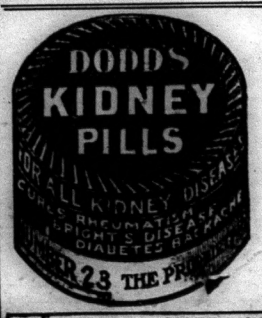

ED. 1. ISSUE 6—'12.

Do You Wish to Improve Your Complexion, Hands or Hair?

If you wish a skin clear of pimples, blackheads and other annoying eruptions, hands soft and white, hair live and glossy, and scalp free from dandruff and itching, begin today the regular use of Cuticura Soap for the toilet, bath and shampoo, assisted by an occasional light application of Cuticura Ointment. No other method is so agreeable, so often effective and so economical in treating poor complexions, red, rough hands, and dry, thin and falling hair. Cuticura Soap and Ointment have been sold throughout the world for more than a generation, but to those wishing to try them without cost, a liberal sample of each will be sent free with 32-p. book on the care and treatment of the skin and hair. Address 'Cuticura,' Dept. 25D, Boston, U. S. A.

A Royal M. D.

The only royal doctor of medicine is ex-Queen Marie Amelia of Portugal. Not only is she devoted to the healing art, which she studies with such success, but she is persistently successful as an exponent of hygienic dressing. Tight lacing is to her an utter abomination. Though an exile, she spends something like three-fourths of her large annual income yet upon the poor of Portugal. Her charities include experimental stations for the production of the serum of diphtheria, a dread disease much prevalent in Portugal; a model sanitary bakery for Lisbon slum dwellers; and a hospital and free dispensary for stricken women. Florence Nightingale was a great friend of Queen Marie, and her Majesty often conferred with "the heroine of the Crimea" concerning her hospital work, and derived much aid from the practical counsel thus obtained.

Explaining "Horse-power."

The average man is apt to speak very glibly of so many hundred or thousand horse-power, but it is extremely doubtful whether one person in a hundred has a due appreciation of what the phrase really means. Calculating the strength of twelve men to be equal to one horse-power, it would require 840,000 men to produce as much energy as the 70,000 horse-power developed by the turbine machinery of a big Atlantic steamer. Then, if the men were to work on the eight-hour-day system, those figures would give a total of 2,520,000, that being the number of men whose strength would be necessary to drive the vessel across the Atlantic Ocean.

DON'T NURSE CORNS TRY THIS REMEDY

You can't be disappointed with Putnam's Corn Extractor; it is not only the oldest Corn Doctor, but as thousands know, it is the best. Putnam's Extractor is not a greasy salve that runs all over the foot and inflames it,—no, Putnam's is made to go right at corns—to root them out for all time to come. You can remove your corn quickly with a 25c. bottle, sold and recommended by druggists.

"What's your idea of prosperity?" "Always a little more than I have."

Minard's Liniment Cures Garget in Cows.

Some people are so full of fight that even their own statements conflict.

A perspicacious young man, passing where an old colored man was busy setting fire to the dead grass in a meadow, accosted him thus: "Don't do that, Uncle Eb, don't do that!" "Why so, sah, why so?" "You will make that meadow as black as you are." "Never mind dat, sah, never mind dat! Dat grass will all grow out an' be as green as you is!"

NA-DRU-CO Ruby Rose Cold Cream

A toilet delight, with the exquisite fragrance of fresh roses. Makes chapped hands smooth and soft and keeps them so. Preserves the most delicate complexion against exposure to the severest weather. Try it—you'll certainly appreciate it.

In 25c. opal jars, at your druggist's.

NATIONAL DRUG AND CHEMICAL CO. OF CANADA, LIMITED. 154

ARMENIAN WEDDING LONG.

"Happy Man" a Paradox Through Taxing Celebration.

An Armenian wedding is not readily forgotten. It lasts for several days, and starts with a general meeting of friends and relatives, who are entertained by a band of minstrels and dancers until the arrival of the groom. In the midst of the uproar it is Armenian etiquette that the "happy" man shall totter in with faltering footsteps and blanched face (it has just been whitened with a little powder) in order to go through the ordeal of preparation.

He is first publicly shaved, and then adorned with the various gifts sent by the bride-elect. His brothers next fall upon him, and with such vigor that he speedily stands forth as Nature made him. Then they completely reclothe him in new garments as best they can—a difficult job, when one remembers that custom forces them to hold candles in their right hands throughout the operation.

The evening terminates with bonfires, more music, and much dancing. Upon the following evening the bride puts in her first appearance by riding to church—the bridegroom walks. The priest meets them at the porch, and reads them a very seasonable little homily upon the obligations they are about to undertake. They next march in procession to the altar, where their foreheads are bound together with gold chains.

Even then, however, another three days must elapse before the expectant groom is allowed to take possession. They are a long-suffering race, the Armenians.

OPERATION FOR PILES FAILED

Zam-Buk Was Then Tried and Worked a Cure.

Writing from Poplar, B.C., Mrs. C. Hanson, wife of the proprietor of the Commercial Hotel, says: "I suffered for years with bleeding piles. The pain was so bad at times that I could hardly walk, and ordinary remedies seemed utterly unable to give me any ease. Finally I decided to undergo an operation, and went to the Sacred Heart Hospital in Spokane. There they performed an operation and did all they could for me. For a time I was certainly better, but within 12 months the trouble started again and the piles became as painful as ever. I tried liniments, hot poultices, various 'pile cures,' and indeed everything I could think would be likely to do any good, but still I continued to suffer, and the shooting, burning, stinging pains, the dull, aching and wretched 'worn-out' feeling that the disease causes continued as bad as ever.

"One day I read about Zam-Buk and thought I would try it. The first one or two boxes gave me more ease than anything else I had tried, so I went on with the treatment. In a short time I began to feel altogether different and better, and I saw that Zam-Buk was going to cure me. Well, I went on using it, and by the time I had used six boxes I was delighted to find myself entirely cured. That was three years ago, and from then to the present time there has been no return of the trouble."

Druggists and stores everywhere, 50c. box, or Zam-Buk Co., Toronto, for price.

Lady—I don't like this picture so well as I did the last one you took of me. Photographer—Ah, madam, I have not the artistic taste that I had when I was young; and, besides, my camera is getting old.

When Your Eyes Need Care

Try Murine Eye Remedy. No Smarting—Feels Fine—Acts Quickly. Try it for Red, Weak, Watery Eyes and Granulated Eyelids. Illustrated Book in each Package. Murine is compounded by our Oculists—not a "Patent Medicine"—but used in successful Physicians' Practice for many years. Now dedicated to the Public and sold by Druggists at 25c. and 50c. per Bottle. Murine Eye Salve in Aseptic Tubes, 25c and 50c. Murine Eye Remedy Co., Chicago

What They Say.

Elderly Suitor—"But a man is as young as he feels, you know."

Girl—"Er—yes—after he gets old!"

SPEND THE WINTER IN CALIFORNIA.

Attractive rates will be quoted via variable routes, affording the finest scenery. The Los Angeles Limited, leaving Chicago daily 10:16 p.m. for Southern California, the San Francisco Overland Limited, leaving Chicago 8:30 p.m., less than three days en route, provide the best of everything in railway travel. The China and Japan Mail leaves Chicago daily at 10:45 p.m. for San Francisco and Los Angeles. Illustrated literature on application to B. H. Bennett, G. A., Chicago and North Western Ry., 46 Yonge St., Toronto, Ont.

Bitter Bits.

The world is always eager to give a man a boost when he gets near the top.

Few things are perfect. Even the longest way around has its shortcomings.

Many a man who is afraid to take a chance loses his money on a sure thing.

The one place where duty always comes before pleasure is in the dictionary.

It's a poor rule that won't work both ways, but drinking to a man's health isn't going to improve your own.

PRIVATE OFFICE

Gone to Lunch Back in ten minutes

Cramming down ill-chosen food, and rushing back to work, leads straight to dyspepsia, with all it means in misery.

Proper habits of eating, with a Na-Dru-Co Dyspepsia Tablet after each meal, restore good digestion, health and happiness.

A box of Na-Dru-Co Dyspepsia Tablets costs but 50c. at your Druggist's. National Drug and Chemical Co. of Canada, Limited. 146

FARMS FOR SALE.

H. W. DAWSON, Ninety Colborne Street, Toronto.

GOOD STOCK FARM OF 80 ACRES with Three Houses; large Bank Barn. Must be sold quick. Price is very low.

SEVERAL DESIRABLE FARMS in Manitoba, Alberta and Saskatchewan that can be bought. Worth the money for quick sale.

I HAVE OVER ONE HUNDRED GOOD farms in different sections of Ontario on my list. If you want a farm consult me.

H. W. DAWSON, Toronto.

ONE HUNDRED ACRES — OXFORD County; soil gravelly loam, frame house; frame bank barn; other outbuildings; close to railway station and market. Apply Geo. More, Thamesford, or Western Real Estate Exchange, London.

STAMPS AND COINS.

STAMP COLLECTORS—HUNDRED DIFferent Foreign Stamps, Catalogue, Album, only Seven Cents. Marks Stamp Company, Toronto.

MISCELLANEOUS.

WANTED — LIVE WILD ANIMALS, all kinds. Pearson, Poultryman, Guelph, Ont.

BARGAIN — REGULAR 25c. SHEET Music at wholesale. Sample copy 5c. Specialties Agency, Box 1836, Winnipeg.

CANCER, TUMORS, LUMPS, ETC., internal and external, cured without pain by our home treatment. Write us before too late. Dr. Bellman Medical Co., Limited, Collingwood, Ont.

GALL STONES, KIDNEY AND BLADder Stones, Kidney trouble, Gravel, Lumbago and kindred ailments positively cured with the new German Remedy, "Sanol," price $1.50. Another new remedy for Diabetes-Mellitus, and sure cure, is "Sanol's Anti-Diabetes." Price $2.00 from druggists or direct. The Sanol Manufacturing Company of Canada, Limited, Winnipeg, Man.

CARPET DYEING and Cleaning. This is a specialty with the British American Dyeing Co. Send particulars by post and we are sure to satisfy. Gold Medalist. Address Box 233, Montreal

When buying your Piano insist on having an "OTTO HIGEL" Piano Action

BOILERS New and Second-hand, for heating and power purposes. TANKS AND SMOKE STACKS. Agents for Sturtevant Ventilating and Heating Systems.

POLSON IRON WORKS LIMITED TORONTO
Engines and Shipbuilders

FREE TRIAL To Color Grey Hair And Make It Grow.

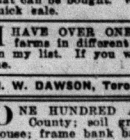

Nothing quite so nice as a beautiful head of hair. Let us send you absolutely free one treatment of Luxurine, if it is only to prove to you that it colors grey hair and makes it grow, stops itching, removes dandruff and makes the hair of man or woman or child heavy and beautifully glossy. You leave only to send us your address, with 10c. enclosed for mailing and packing, and we will send you anywhere our treatment, at our own expense. Write to-day. Address DR. PROSSE, Dept 2 203 Commissioner Street, Montreal.

Mrs. Nextdoor—"I suppose your daughter is happily married?" Mrs. Nagsby—"Indeed she is. Why, her husband is actually afraid to open his mouth in her presence."

TO CURE A COLD IN ONE DAY
Take LAXATIVE BROMO Quinine Tablets. Druggists refund money if it fails to cure. E. W. GROVE'S signature is on each box. 25c.

How would you like to be compelled to love yourself as you do your neighbor?

Minard's Liniment Cures Colds, Etc.

Intelligent First Born—"Have you ever noticed, dada, how often mamma uses the expression 'And so on! And so on! And so on?'" Father—"Yes, my dear; but I am sorry to say that it does not apply to my trouser buttons."

Sample free if you write National Drug & Chemical Co of Canada, Limited, Toronto

Madoc Lodge No. 377, I.O.F.

The Independent Order of Foresters meet in the A. O. U. W. Hall every third Thursday of the month at 8 o'clock p.m.

Visiting brethren cordially welcome.

P. HARRAGER, Chief Ranger. W. H. McBAIN, Fin.-Sec.

Madoc Lodge, No. 179, I.O.O.F.

Meets in Oddfellow's Hall, Wilson Block, every Monday evening at the hour of 8 o'clock. Visiting brethren will always be cordially welcomed.

W. H. BROOKS, Rec.-Sec. J. C. DALE, SR., Noble Grand

L. F. MORRICK, Fin.-Sec.

Madoc Lodge, No. 195, A.O.U.W

THE Ancient Order of United Workmen meets every first and third Friday of each month in Moon's new block. Visiting brethren are cordially welcomed.

M. BRISTOL, Master Workman W. H. McBAIN, Recorder

Whytock Bros.

BUTCHERS

DEALERS IN

Groceries and Provisions

MADOC — — ONTARIO

FINE SELECTION OF REQUIREMENTS

FOR SMOKERS

Case Pipes, Cigar Cases, Tobacco Pouches, and a large assortment of Cigars, Cigarettes and Tobacco at

VANDERVOORT'S BARBER SHOP

Canadian Northern Ontario, Central Ontario, Bay of Quinte Railways

CONDENSED TIME TABLE

Read down			Read up
No. 4 P.M.	No. 2 A.M.	Stations	No. 3 P.M. No. 1 A.M.
4 22x	8 50x	Lv. Marmora C.O.R.	Ar. 3 15x 8 50x
5 40	10 20	Ar. Trenton C.N.O.	Lv. 1 45 7 25
6 15	2 50	Ar. Picton C.O.R.	Lv. 9 15 10 00
6 45		Lv. Trenton C.N.O.,	Ar. 1 20
6 45		Cobourg	12 15
7 00		Port Hope	12 00
7 44		Bowmanville	11 15
8 00		Oshawa	10 59
9 00x		Ar. Toronto	Lv. 9 30
	10 30	Lv. Trenton	Ar. 1 20 7 22
	10 53	Ar. Belleville	Lv. 12 55x 7 00
	2 23	Ar. Deseronto	Lv. 6 17
	2 40x	Ar. Deseronto	Lv. 6 00x

x Daily except Sunday.

50 YEARS' EXPERIENCE

PATENTS

TRADE MARKS DESIGNS COPYRIGHTS &c.

Anyone sending a sketch and description may quickly ascertain our opinion free whether an invention is probably patentable. Communications strictly confidential. HANDBOOK on Patents sent free. Oldest agency for securing patents. Patents taken through Munn & Co. receive special notice, without charge, in the

Scientific American.

A handsomely illustrated weekly. Largest circulation of any scientific journal. Terms, $3 a year; four months, $1. Sold by all newsdealers.

MUNN & Co. 361 Broadway, New York

Branch Office, 625 F St., Washington, D. C.

Dr. de Van's Female Pills

A reliable French regulator; never fails. These pills are exceedingly powerful in regulating the menstruative portion of the female system. Refuse all cheap imitations. Dr. de Van's are sold at $5 a box, or three for $10. Mailed to any address. The Scobell Drug Co., St. Catharines, Ont.

Or at Harry Jones' Drug Store.

PATENTS PROMPTLY SECURED

In all countries. Ask for our INVENTOR'S ADVISER, which will be sent free.

MARION & MARION, 364 University St., Montreal.

Electric Restorer for Men

Phosphonol restores every nerve in the body to its proper tension; restores vim and vitality. Premature decay and all sexual weakness averted at once. Phosphonol will make you a new man. Price $2 a box, or two for $5. Mailed to any address. The Scobell Drug Co., St. Catharines, Ont.

Or at Harry Jones' Drug Store.

New Advertisements.

Advertisements under this head, one inch space,—50c. first insertion, 25c. each subsequent insertion 75c. per month after first month.

For Sale

$6,000 will buy a first class farm in the County of Prince Edward, containing 110 acres, in the 1st concession of the township of Hillier. About 90 acres woods, balance work lands, well fenced. 6 acres bearing orchards, 14 acres of fall wheat. Best of water in convenient locations. Good frame house, barn, drive-house and outbuildings. This farm is clean. Only about 2 miles from the village of Wellington, where there are located 4 canning factories, one large seed house, as well as all other business conveniences. About 2 miles from Cloverdale cheese factory. School conveniently located, county road system within a short distance of the farm. Rural mail and telephone connection with Wellington exchange. For particulars address

L. W. CLARK,
7-4 R.M.D. No. 1, Wellington, Ont.

Notice to Creditors

In the Matter of the Estate of Richard Farrell, late of the Township of Madoc, in the County of Hastings, Yeoman, Deceased.

Notice is hereby given that all persons having any claims or demands against the estate of the late Richard Farrell, who died on or about the Seventh day of January, 1913, at the Township of Madoc in the County of Hastings are required to send by post, prepaid, or to deliver to the undersigned solicitor herein for William Farrell, the executor under the will of the said Richard Farrell, deceased, their names and addresses and full particulars in writing of their claims and statement of their accounts and the nature of the securities (if any) held by them.

And, take notice that after the Fifteenth day of March, 1913, the said William Farrell will proceed to distribute the assets of the said deceased among the persons entitled thereto, having regard only to the claims of which he shall then have had notice, and that the said William Farrell will not be liable for the said assets or any part thereof to any persons of whose claim he shall not then have received notice.

Dated this 11th day of February, 1913.

WILLIAM CROSS,
7-4 Solicitor for said Executor.

Royal Scarlet Chapter

A meeting of Royal Scarlet Chapter, No. 2, Centre Hastings, will be held in the Orange Hall, Hazzard's Corners, on Friday, Feb. 14th, at 8 p.m.

JOHN SMITH,
6-2 Wor. Com. in Command.

Farm to Let

145 acres of land, about 115 work land, balance pasture, well watered, first-class grain and stock farm, about 600 apple trees and plum orchard, good buildings. Apply to

GEO. W. SAYLER,
5-3 R. M. D., Trenton, Ont.

Help Wanted

Married Man, without family preferred, to manage farm of 1,200 acres, must be an experienced farmer, a good caretaker of stock, principally horses. Wife to care for household duties. Three to four men extra employed. Wages guaranteed. Terms on application to

JOHN Q. NICKLE,
5-8 Box 265, Weyburn, Sask.

Farm for Sale

100 acres of good land, part of lot 10, con. 4, Sidney township, 3½ miles from Frankford, 7 miles from Trenton, 10 miles from Belleville. Good buildings, a fine orchard of 1,300 trees just starting to bear, 20 acres of woodland, including fine sugar bush of 900 maples on 4 acres. Will sell cheap. Owner has large farm in the West and can not look after both. For particulars apply to Box 3 A, Commercial st., Belleville. 5-4

Farm for Sale

In the Allen Settlement, consisting of lot 23, con. 9, in the township of Madoc, Hastings county. On this farm there are about 160 acres of tillable land and about 30 acres of well timbered bush consisting of maple, elm and hemlock. In the bush there are about 500 maple trees, sugar-house equipped with a new Grimm evaporator. On the back part of the place there is a never-failing creek crossing the corner of the farm. There is also a good brick house with furnace, a never-failing well a few feet from the house, also a drive-house, hog-pen, root cellar and three barns, and a spring creek about ten rods from the barns. There are about 30 acres of new seeding and about the same cut one year. For further particulars regarding price and terms, apply to

W. T. ALLEN, Esq., or to J. M. ELLIOTT,
5-3 Cooper, Ont.

Mortgage Sale

Of Farm Property

Under the Power of Sale contained in a certain mortgage, which will be produced at the time of sale, there will be offered for sale by Public Auction by

Mr. E. C. Tufts, Auctioneer

—AT—

Moon's Hotel, in the Village of Madoc

Saturday, 22nd day of February

1913, at the hour of one o'clock in the afternoon.

In one parcel, the North half of Lot Number Seven, in the Third Concession, and the South-West quarter of Lot Number Eight, in the Fourth Concession, both in the Township of Madoc, containing together about one hundred and fifty acres.

The property is situated about two miles from Madoc, and is said to have erected thereon a brick dwelling, frame kitchen, frame barn and frame drive-house, and is said to be well fenced.

The property will be sold subject to a reserved bid. Ten per cent. of the purchase money must be paid down at the time of the sale and the balance within thirty days thereafter without interest.

Full particulars and conditions of sale will be made known at the time of sale and may be obtained in the meantime at the office of the Vendors' Solicitors.

McCARTHY, OSLER, HOSKIN & HARCOURT,
Vendors' Solicitors,
Home Life Building, Toronto, Ont.

Dated twenty-eighth day of January, 1913. 5-4

ELLIOTT Business College

IF Winter weather roughens and reddens your skin, causing chaps, chilblains and general discomfort, try

NA-DRU-CO Witch Hazel Cream

The creamy ingredients sooth and soften the outer skin, while the Witch Hazel penetrates and heals the deeper tissues. Delightful after shaving or washing.

25c. a bottle, at your druggist's.

NATIONAL DRUG AND CHEMICAL CO. OF CANADA, LIMITED. 185

Piercing the Northern Barrier is the title of a story by R. J. Fraser, which occupies the premier position in the February issue of Rod and Gun, published by W. J. Taylor, Limited, Woodstock, Ont. This story, which is appropriately illustrated, describes graphically the dangers of a voyage through the ice floes encountered en route from Sydney to Ft. Churchill, on Hudson Bay. Two Pioneer Trips Through a Playground of Tomorrow (Jasper Park, Canadian Rockies), comes next, and Frank Houghton contributes another Western tale, The Kid's Luck. Of special interest to fo'lowers of the trap line is the first of a series of articles on Small Furbearers and How to Take Them. The Dairy of a Canoe Trip in 1854 from Orillia, Ont., to Ottawa is of more than passing interest. The Vanishing Wild Turkey and other stories make up an interesting mid-winter number.

PROGRAMS—Artistic and dainty designs in colors and embossed, for assemblies. Ask to see samples of them at this Office.

HOW AN INDIANA GIRL

Got Strong and Well Again at Small Cost.

Miss Alta Abel, of West Baden, Ind., says: "I was a complete wreck, always tired, wornout and nervous. I had to spend about one-third of my time in bed and my life was not worth living. Vinol, your delicious cod liver and iron tonic, was recommended, and it has done me more good than all the medicine I ever took in my life. That nervous and tired feeling is all gone. I have gained in health, flesh and strength, until I feel like another person."

Vinol is the most efficient strength-creator for such women. It is the medicinal elements of the cods' livers contained in Vinol, aided by the blood-making and strengthening properties of tonic iron, which makes it so far superior to all other tonics to build up health and strength for weak, tired, ailing women. It contains no oil and has a delicious taste.

We give back your money if Vinol does not do all that we claim.

F. G. Whitfield, Druggist, Madoc, Ont.

For Sale

100 acres, lot 22, con. 1, Murray township, Northumberland Co., new brick house, 10 rooms, basement barn 40x60, wing 35x70, Nos. 1 outbuildings, stable for 8 horses, 20 cows, 5 acres bush, balance tillable, clay loam on clay subsoil, 300 bearing and 1,000 young apple trees. Water plenty, 6 miles from Trenton, ½ mile from post office, church, school and station. Telephone in house. Price $7,000. Terms to suit. Would cut price for quick sale. For particulars apply to

W. R. WHITE,
5-3 Smithfield, Ont.

Farm for Sale

215 acres, being lot 9, con. 8, Thurlow, 120 acres in a good state of cultivation; good barn, with bank-stable; good outbuildings; brick house with phone, furnace, etc.; also house for tenant. Well watered and fenced, and convenient to school and church; rural mail at the door. Could be well divided into two farms. Good reason for selling. For further particulars apply to

WILMEN SILLS,
4-8 Holloway.

Farm for Sale

Lots 1 and 2, the 5th concession of Tyendinaga, 159 acres, are still for sale. Cheap for quick sale.

W. G. HUFFMAN,
42-tf Corbyville Rural Route No. 1

Wanted

Elm and Heading, suitable for cheese boxes, delivered at mill.

G. R. JONES,
3-tf Eldorado.

Valuable Property for Sale

A new frame house, good barn and outbuildings, together with 3½ acres of land, situated in Madoc village. Never-failing well and cistern. For particulars apply to

SIDNEY SMITH,
14-tf On the premises.

Rates of Clubbing Offers

The North Hasting Review, will be sent for one year, with any of the following, at the rates below:

Weekly Mail and Empire	1.50
Weekly Globe	1.60
Farm and Dairy	1.75
Weekly Sun	1.80
Weekly Witness	1.80
Family Herald and Weekly Star	1.80
Toronto Daily News, with picture of Borden Cabinet	2.30
Toronto Daily Star	2.25
Daily Mail and Empire	4.75
Daily Globe	4.75
Canadian Countryman	1.30

The prices do not apply to subscriptions to the United States.

A FAMILY AFFAIR

By OLIVE EDNA MAY

When Macgregor Jones married he gave up Julia Brant, a woman to whom he had been for a long while devoted, for his wife. Why he preferred the latter did not appear. Possibly he might have thought that she would on the whole make him a better wife. Those who knew him believed that he would rather have married Clementine Brooks, but that there were certain objections in the way of his doing so. Miss Brant was a merry, devil-may-care creature, without any predisposition to economy, and would not have made a good manager. There were other reasons why Jones might have decided against her, but whether they influenced him or not nobody but himself knows.

Jones insisted on retaining his intimacy with his old flame. His wife objected, but Jones would not give up Miss Brant, though he simply retained her as a friend. And there was no suspicion on the part of those who knew him best that he acted toward her as anything more than a friend. But naturally his wife was not satisfied. She consented to receive Miss Brant at her home, but never displayed any cordiality toward her.

One day Jones came home from business much earlier than usual and found a gentleman making an afternoon call on his wife. Jones bowed to the visitor coolly and passed on upstairs. After the man had gone Jones asked who he was. Mrs. Jones informed him that her visitor's name was Steadman and was a very old and very dear friend of hers. Then Jones remembered that some one had in his presence twitted his wife about a man named Steadman, and he grew very jealous.

"What do you mean by receiving this old lover of yours during my absence?" he asked.

"What do you mean by keeping up your intimacy with Julia Brant after our marriage?"

"Julia Brant and I are old friends."

"Henry Steadman and I are older friends than you and Julia."

Jones saw the point. "I presume you intend," he said, "to use this man Steadman to separate me from my friend. Jealousy—absurd jealousy—has separated more couples than any other cause."

"Then don't be jealous of me."

Jones went away grumbling, but he had sense enough to see that his wife had as much right to keep up her intimacy with Steadman as he had to keep up his intimacy with Miss Brant. But he did not intend to be forced away from his friend in this way. He argued that he was conducting himself with perfect propriety toward her—indeed, that he had no desire to conduct himself toward her in any other way. His wife should take his word for this and not try to break up a friendship of long standing on account of her suspicion, to which Mrs. Jones replied that there was no more reason for her breaking off her relations with Steadman than for Jones to break with Julia.

Finally Jones, who was perfectly satisfied with his wife and really had only a friendly interest in Miss Brant, assured the former that the only reason he had for not breaking with her was that he didn't like to do so without giving the true reason, which was that his wife was jealous of her, to which Mrs. Jones replied that there was no necessity of his giving a reason. All he had to do was to drop Miss Brant. He asked his wife if in that event she intended to drop Steadman, and she replied that since she considered that a wife should receive no man her husband objected to she certainly would in that event give Mr. Steadman notice to discontinue his calls.

Jones couldn't make up his mind to break with Miss Brant—not that her friendship was necessary to his comfort, but because he did not like to treat a woman friend harshly. And how could he discontinue his visits to her and cease to invite her to his home without indicating that it meant a break between them? Nevertheless Mrs. Jones insisted on accepting the attentions of Steadman as long as Jones continued on friendly terms with Miss Brant, and if he was ever to be relieved of the occasional presence of a man he hated he must give in. He did so. The next time Miss Brant came to the house he remained in his room, and he never called on her again.

Mr. Steadman did not again appear at the Jones home, and both bones of contention were removed. Children were born to the Joneses, and a united family was the result.

Mrs. Jones died after the children were all grown and most of them had been married. At last Mr. Jones was left alone. He had only the memory of his life companion, and the more he thought over her many good traits the more he revered her. One day he set about destroying the letters she had received and kept, thinking it best that they should not be perused by others. Among them he found a small package marked "Concerning Julia Brant." He read some of them. They were letters to his late wife, giving confidential opinions of the lady, and did not rate her very high. One was from Mrs. Jones' brother, who recommended her by all means to break up her husband's intimacy with Miss Brant and said he knew her to be a siren of a very bad kind.

Mr. Jones wondered. He had thought that he was the only man whom Miss Brant had loved.

JUST TO HAND

New Spring Effects in French and English Allovers

In a variety of Patterns suitable for trimming afternoon and evening gowns. Prices range

From 35c. to $2.50 per yd.

Also a Beautiful Assortment of

Table Covers and Runners

In Eyelet and Floral Designs.

These were bought at job prices.

Reg. $1.00, Our Price 59c.

B. O'HARA

In Memoriam

In memory of Mrs. P. S. Young, who died in Madoc on February 2nd

Tell them I had all of earth a heart could wish for,
A home on earth so grand, and plenty
But I gained a port called Heaven,
Where the gold will never rust.
Urge him to secure an entrance,
For he'll find his darling there;
Faith in Jesus and repentance
Will secure for each a share.
Hark, I hear my Saviour speaking,
'Tis His voice I surely know.
When I am gone, oh, don't be weeping,
Here's the angels, I must go.

TO REST

"My beautiful, to give thee up,
My darling one, to yield you so,
To drain the dregs of sorrow's cup,
Oh, this is bitter, bitter woe!"
Something was said to soothe his pain:
They told him gently "God is love,"
That he "would meet his wife again
In the fields of light above."
The saddest hour of all was sped,
That gives our loved ones to the dust.
"I fear Him all too much," he said,
"I cannot call my God unjust."
And, after, as I homeward hied,
Amid the gathering gloom of night,
Thus truth seemed fully verified—
"In darkness He shall give thee light."
We loved her, yes, we loved her,
But Jesus loved her more,
And He has sweetly called her
To yonder shining shore.
The golden gates were opened,
An angel's voice said, "Come,"
And with farewells unspoken.
She calmly entered Home.

Capt. Scott's enterprise was not for personal gain or ambition; but he knew that in that great unknown frozen region around the pole were hidden scientific secrets which if revealed and tabulated would render invaluable services to humanity. His diary, so far as already published, shows that he noted most valuable weather indications and changes, and this alone may yet be the basis of knowledge which will mean the saving of countless lives of those who "go down to the sea in ships." That Scott and his party were within eleven miles of his crew, had they but known of his danger, could have rushed to the rescue, but adds to the pathos of the splendid story of patient heroism. —Weekly Globe

Norman Weese and his cousin, Miss Gretta Weese, of Prince Edward, lost their way on the Bay of Quinte on Friday night. The horse fell into a wide crack in the ice and was drowned, and the young people, after a hard tramp, reached shore safely. The tracks in the snow next morning showed where they had passed over very weak ice, and had hairsbreadth escapes.

ROYAL PURPLE Stock & Poultry Specifics

FREE We will send absolutely free, for the asking, postpaid, one of our large 64-page books (with insert), on the common diseases of stock and poultry. Tells how to feed all kinds of heavy and light horses, colts and mares, milch cows, calves and fattening steers, also how to keep and feed poultry so that they will lay as well in winter as in summer. It contains 200 recommends from all over Canada, from people who have used our goods. No farmer should be without it.

You can fatten cattle and hogs in 4 month's less time by using our Royal Purple Stock Specific than you could possibly do without it, thereby saving a month's feed and labor and the cost to you will not be more than $1.50 for six pigs or $1.00 for one steer. It will keep your horses in show condition with ordinary feed. If you have a poor, miserable-looking animal on your place try it on this one first and see the marvellous result which will be obtained. Our Stock Specific will increase the milk flow three to five lbs. per cow per day, while being fed in the stable. A 50c package will last a cow or horse 70 days.

ROYAL PURPLE POULTRY SPECIFIC will make your hens lay just as well in the winter as in the summer, and will keep them free from disease. These goods are pure and unadulterated. We do not use any cheap filler to make a large package, entirely different from any on the market at the present time.

Royal Purple Stock Specific, 50c pckge.; four 50c pckgs., in an air-tight tin, for $1.50.
Royal Purple Poultry Specific, 25c and 50c pckgs., and $1.50 air-tight tins that hold four 50c pckgs.
Royal Purple Lice Killer, 25c and 50c tins; 30c by mail.
Royal Purple Gall Cure, 25c and 50c tins; 30c by mail.
Royal Purple Sweat Liniment, 50c bottle; 60c by mail.
Royal Purple Cough Cure, 50c tin; 60c by mail.
Royal Purple Disinfectant, 25c and 50c tins.
Royal Purple Roup Cure, 25c tins; 30c by mail.
Royal Purple Worm Powder, 25c tins; 30c by mail.

Manufactured only by

The W. A. Jenkins Mfg. Co.
London, Canada

Royal Purple Supplies and Booklets may be obtained from

Harry H. Jones, Druggist, Madoc

Dare You Marry?

SECRETS OF HOME LIFE

Statements made by patients taking the New Method Treatment. They know it Cures

☞ No Names or Testimonials used without written consent

CONSTITUTIONAL BLOOD DISEASE.

Patient No. 16474. "The spots are all gone from my legs and arms and I feel good now. I am very grateful to you and shall never forget the favor your medicines have done for me. You can use my name in recommending it to any sufferer. I am going to get married soon. Thanking you once more, etc."

SAYS TWO MONTHS CURED HIM.

Patient No. 16765. Age 23. Single. Indulged in immoral habits 4 years. Deposit in urine and drains at night. Varicose Veins on both sides, pains in back, weak sexually. He writes:—"I received your letter of recent date and in reply I am pleased to say that after taking two months' treatment I would consider myself completely cured, as I have seen no signs of them coming back (one year).

THE WORLD SEEMS DIFFERENT.

Patient No. 15023. "I have not had a regular Emission I don't know when and am feeling fine. The world seems altogether different to me and I thank God for directing me to you. You have been an honest doctor with me."

VARICOSE VEINS CURED.

Case No. 16088. Symptoms when he started treatment:—Age 21, single, indulged in immoral habits several years. Varicose Veins on both sides—pimples on the face, etc. After two months' treatment he writes as follows:—"Your welcome letter to hand and am very glad to say that I think myself cured. My Varicose Veins have completely disappeared for quite a while and it seems a cure. I work harder and feel less tired. I have no desire for that habit whatever and if I stay like this, which I have every reason to believe I will. Thanking you for your kind attention," etc.

GAINED 14 POUNDS IN ONE MONTH.

Patient No. 13822. This patient (aged 53) had a chronic case of Nervous Debility and Sexual Weakness and was run down in vigor and vitality. After one month's treatment he reports as follows:—"I am feeling very well. I have gained 14 pounds in one month, so that I will have to congratulate you." Last report:—"I am beginning to feel myself like a man. I feel my condition getting better every week." His last report:—"Dear Doctors—As I feel this is the last month's treatment that I will have to get, I thought at one time I would never be cured but I put confidence in you from the start and you have cured me."

CURES GUARANTEED OR NO PAY

We treat and cure VARICOSE VEINS, NERVOUS DEBILITY, BLOOD AND URINARY COMPLAINTS, KIDNEY AND BLADDER DISEASES and all Diseases peculiar to men.

CONSULTATION FREE. BOOKS FREE. If unable to call write for a Question Blank for Home Treatment.

NOTICE All letters from Canada must be addressed to our Canadian Correspondence Department as follows:
DRS. KENNEDY & KENNEDY, WINDSOR, ONT.

DRS. KENNEDY & KENNEDY

Cor. Michigan Ave. and Griswold St., Detroit, Mich.

North Hastings Review.

$1.00 a Year in Advance. "PARTY IS THE MADNESS OF MANY FOR THE GAIN OF A FEW" $1.50 if Not so Paid

37TH YEAR—No. 8 **Madoc, Hastings County, Ontario, Thursday, February 20, 1913** POSTAGE PREPAID

Intensive Farming

Government Will Introduce New Plan in the Spring

The Ontario Department of Agriculture has entered upon a new scheme towards encouraging intensive farming in the Province. It takes the form of a competition for the highest net profits from cultivating a measured acre, and district representatives in all parts have plans laid for active rivalry in the spring. A valuable prize in the nature of a two weeks' course in live and seed-judging at the Guelph Agricultural College for two weeks in January, 1914, will be granted the young farmer who shows the largest net returns from his acre.

The one stipulation is that applicants must show attendance at the High School courses of agriculture now in operation in the different counties. The age limit is twenty-five years.

Woman Goes a Begging

A woman is reported to be straying around the woods and fields between Harold and Rawdon Station and has asked for food and shelter at some farm houses. She should be taken in custody and placed in a proper home until friends be found as it is rather cool weather for camping out.—Ontario.

On Friday the funeral of the late Dr. T. E. Oliver of Marmora, took place in that village. Deceased, who was 42 years of age, had resided in Marmora for the past 12 years, and previously followed his profession in Stirling.

Madoc Lodge No. 377, I.O.F.

The Independent Order of Foresters meet in the A. O. U. W. Hall every third Thursday of the month at 8 o'clock p.m.

Visiting brethren cordially welcome.

P. BARRAGER, Chief Ranger. W. H. McBAIN, Fin.-Sec

Madoc Lodge, No. 179, I.O.O.F.

Meets in Oddfellow's Hall, Wilson Block, every Monday evening at the hour of 8 o'clock. Visiting brethren will always be cordially welcomed.

W. H. BROOKS, Rec.-Sec. J. C. DALE, SR., Noble Grand

L. F. MORRISH, Fin.-Sec.

Madoc Lodge, No. 195, A.O.U.W

THE Ancient Order of United Workman meets every first and third Friday of each month in Moon's new block. Visiting brethren are cordially welcomed.

M. BRISTOL, Master Workman. W. H. McBAIN, Recorder

Series of Tragic Happenings in Brighton

Residents of Brighton, which lies ninety miles east of Toronto on the main line of the Grand Trunk Railway are still wondering under the baneful influence of what stellar constellations they have been given unwonted advertising of late. The town boasts a population considerably less than 2000 souls and so quiet and peaceful are the surroundings that the single constable has little to do but sit on a soap box outside the post office and snooze during the summer months, while in the winter he warms his shins before the fire of the local grocery. The coroner had not had a case for months, while the man who runs a joint undertaking and furniture establishment was only recently talking of going out of business.

The last few days, however, the town has seen a man horribly mutilated by a train, a fatal assault for which Bruce Flindall is now held on a charge of murder, the sudden death of three prominent townspeople and an accident to a hearse. Is it any wonder that the villagers are still rubbing their eyes and asking for what municipal shortcomings they were dealt such retribution? They are still basking in the limelight of publicity.

Burgess Corundnm Mining to be Increased

The corundum mines at Burgess will be operated on a more extensive scale owing to the destruction by fire of the big mill at Craigmont. The same company had both properties under lease.

Mr. Henry Harvett, Fort Stewart, and Mr. J. McGregor Wilson of Greenview have left on a seven weeks' trip through western Canada. They will go to the coast.

Three drill halls are to be erected by the Federal Government in Greater West Hastings. One will be erected in Trenton and another in Bancroft. It has not been decided yet where the other one will be situated, but Stirling is making a strong effort to have it built there. Marmora has also asked for consideration in the matter.—Bancroft Times.

Conviction Quashed

His Honor Judge Morson today granted the appeal of the Canadian Northern Railway reversing the decision of Magistrate Kingsford in the Police Court a short time ago which convicted the appellants of having detained cattle in cars for over 28 hours without unloading them for food and water.

In his written judgement His Honor found that even if the initial carrier should be liable for the delays of subsequent carriers, the C. N. O. R. were not the initial carriers. The appelants had 3 hours and five minutes to spare.

The cattle in question were shipped from Marlbank, Ont., by the Bay of Quinte Railway and transferred to the C. N. O. R., who in turn transferred them to the C. P. R.

Wireless stations are to be established on Hudson Bay.

Cooper News

Who said we had no skating? The ice is fine.

The Cooper hockey team had arranged for a game with Bannockburn on Saturday last, but on account of the storm it had to be postponed. They expect to play on Friday.

Mr. and Mrs. R. R. Hannah left for Bessemer on Saturday to visit the former's brother, who is seriously ill.

Mr. and Mrs. Lemuel Wylie, of Mapleview, are visiting friends in the vicinity.

Mr. A. Shaw is on the sick list.

Mr. Thos. Cassidy spent the week-end in Springbrook.

Mr. Jerry Laffin is laughin' these days—it's a boy.

Mr. and Mrs. Somerville, of Lang, Sask., are spending a few days with Mr. and Mrs. Ed. Diamond.

Mr. Chas. Bacon made a trip to Belleville in his auto last week.

Mrs. F. Reynolds spent Wednesday in Belleville.

Miss Beatrice King has returned from Picton and other points.

Mr. Frank Cranham has returned from Toronto.

Mr. Wm. McCaw has been laid up with a sprained ankle.

Thanet Personals

Quite a number of the young people of Thanet and Ormsby attended the dance at the school-house here. All report a good time.

Mr. Wm. Fitzgibbons, of this place, paid a flying visit to Trenton one day last week.

Some of the young people of this place attended service in the Presbyterian church at Ormsby on Sunday.

Mr. P. Murphy is about to leave for his home in Gravelbourg, Sask., but before leaving he is visiting friends here.

Mrs. Wm. Christie is visiting friends at Ottawa

Mr. Thomas Brinklow, of Ormsby, has secured a position with Mr. Wm. Fitzgibbon, of this place.

The hauling of logs and lumber seems to be the order of the day.

Miss Ethel Fitzgibbon was the guest of Miss E. P. Alcombrack last week.

Coe Hill

Congratulations to Mr. and Mrs. Charles Ruckstuhl on the arrival of a bouncing boy.

Mr. Philip Tivy of Dawson City, after spending a few weeks with relatives here, left for his home recently.

Rev. Mr. Hie visited at the Methodist Parsonage, St. Ola, on Friday.

The I. O. F. held an oyster supper on Friday evening. They report plenty of oysters and a jolly good time.

We are glad to see Mr. John Mackenzie able to be out again after his recent accident.

Our school teacher, Mr. McNaughton, has resigned his position, the resignation to go into effect at Easter.

Rev. M. Fiske of Bancroft, conducted service in the Presbyterian church on Monday evening.

Eldorado Items

The lumbermen are very much pleased to see the snow.

Mr. Wm. Holmes and Charlie are getting out bolts for Mr. Thos. Burnside.

Mr. Thos. Fox had the misfortune to fall on the ice Saturday and break three ribs.

We understand the Talc Company is going to put up another 50-ft. building, and more new machinery; also a new storehouse at Eldorado.

Mr. and Mrs. Kelly have returned home from Toronto.

Mr. Wm. Kilpatrick has been on the sick list.

Mr. Lewis Brownson is hauling logs for Ferguson & Inglehart.

There are sounds of wedding bells around Bannockburn.

Gilmour News

Mrs. Abe Potter, of Gunter, is spending a few dayf with her sister, Mrs. Robert Dafoe.

Mr. Allen Dafoe is still on the sick list, but is slowly improving.

School re-opened after being closed for a week, owning to the illness of our teacher, Miss Newall.

Don't grumble, boys, there's plenty of snow now.

Mr. George Cox spent Sunday in town.

Mr. and Mrs. Robt. Dafoe spent Sunday with the latter's parent's, Mr. and Mrs. S. Neil of Steenburg.

Mr. Sandy Reid returned on Monday from a visit to his parents near Belleville.

Europe is apparently verging towards another military crisis. Bourses are depressed, Cabinets are hastening fresh schemes of armaments, and every Chancellery is a hotbed of ominous rumors. France's coming emergency vote of twenty-three million pounds for military purposes is a direct reply reply to the German bill increasing the "peace" army to eight hundred and fifty thousand men.

Frederick H. Dean Dead

Former Madoc Boy Died Suddenly in Cripple Creek

From the Cripple Creek Times, dated 6th inst., we learn of the sudden death from heart failure of Frederick H. Dean, who left Madoc some years ago for the States. Deceased was a nephew of Mr. and Mrs. Wm. Simmons, of town.

"Dean, who was the stepson of Alex. Ault, came here when he was a boy, being about 15 years old. He had been practically raised in the mining camp and was known to hundreds here. At the opening of the Spanish American war, when the call for volunteers was issued, he was one of the first to respond, and, with a few more young men of Cripple Creek, he enlisted. He was a member of Company G., First Colorado Volunteers, and served throughout the war, seeing active service in the Philippines.

At the close of the war he returned to this city and has engaged in various occupations since that time. He was recently awarded a pension from the government on account of his service in Philippines. He was also possessed of a bronze medal given him at the close of the war. For more than four years Dean was a member of the local fire department, acting as driver at the central station most of that time."

Hockey Player Injured

Mr. Wesley Wellington, who recently went to Halifax to play hockey with the "Crescents," is in town this week renewing acquaintances. In a recent match "Wes." was badly injured, and is forced to abandon the game for the rest of the season. He completed five of his seven weeks' contract.

A Halifax paper contains the following account of the accident:—

"Wes. Wellington of the Crescents was badly injured the other night as a result of being crashed head-long into the boards. Under our rules, evidently, Wellington received a "square" check. Can anyone, with the least spark of manhood in his makeup, say that grinding a lighter opponent into the timber is clean sport? It puts a premium on bone-breakings. A light wing is not given a chance, however clever he may be. It's deplorable to see a clean little player like Lester Lowther, or Wellington, or Dallaire, thrown into the boards with a sickening crunch by a man fifty pounds heavier. Wellington may consider himself lucky that he was not killed the other night. They all won't be so lucky. One of these days a player will be crippled for life—and then perhaps, the league authorities will come to their senses.

Must Carry Out Bilingual Regulations

No changes are to be made in the regulations affecting bilingual schools until the end of the current school year at least. The six inspectors of English-French schools were summoned to Toronto for consultation with the Minister of Education and other officials, and at the conclusion of this conference Hon. Dr. Pyne stated that the inspectors had been instructed that the regulations now in force are to be carried out in every respect.

Four at a Birth, and All Doing Well

Halifax, Feb. 17.—Mrs. Eisenhaer of Scarsdale, today gave birth to quadruplets—three boys and a girl—the mother and babies are doing well. Three of the infants weigh six pounds each, while the fourth weighs slightly less.

Mrs. Eisenhaur is about thirty-eight years old and before this latest addition had given birth to eight children.

Norwood Cow Has Fine Record

De Kol Mutual Countess, No. 12,464, 3 years, 3 months, 22 days of age, owned and developed by Mr. G. A. Brethen, Hill Crest Farm, Norwood has just closed an official test in the special or 8 months after freshening divisions that will likely stand some beating.

Beginning her test 295 days after freshening and over five months gone in calf, in 7 days she produced 415.8 of milk, 15.382 lbs of fat, equivalent to 19.20 lbs of butter, 80 per cent fat. In 14 days official she made 816 lbs of milk and a little over 38 lbs of butter. Her junior three-year-old 7 day official record in 8 months division exceeds that of any senior three-year-old in America (report in the last 1911-12 official blue-book) by over 37 lbs milk and 2.2 lbs butter, while the best heifer in her class in the world last year lacked 54 lbs of milk and nearly three lbs of butter of equalling the week's of this production of this Canadian heifer and handicapped by Canadian rules.—Norwood Register.

A few farmers in Prince Edward county did some plowing in the latter part of January, and one dug some parsnips, says a report.

CONTRACT To Be Let

The contract for sinking 100-foot shaft in the Henderson Talc Mine is open for tenders.

Electric Boring Machine

to be furnished by Company.

For further particulars apply to

CROSS & WELLINGTON,
Or S. WELLINGTON, Manager.

Stop, Think and Read

What you can buy in Weyburn, Sask. I have 2,000 acres of choice Improved Farms from 160 and 320, also 1,100 acre farm in block. Price and terms on application. Also several

Good Buys on City Property in Weyburn

ranging from $300.00 to $30,000.00 per lot. Terms one-third cash, balance 6 and 12 months. List your property with the Home Locator. Fair treatment to all. Call or write

JOHN Q. NICKLE,
5-tf The Home Locator,
Phone 121, Box 205 Weyburn, Sask.

String Instruments Wind Instruments

WM. SCRUTTON
MUSICAL INSTRUMENTS
Of All Kinds.
Sheet Music of Every Description.
MADOC — ONT.

E. C. TUFTS
Licensed Auctioneer
For Hastings County.
Terms moderate.
MADOC — — ONT.

Madoc Real Estate

Farms and Village Properties for sale or exchange, timber lots and mining claims, insurance, etc. Toronto property to exchange for farm and village property. If you want to buy and sell see me. I may have just what you want and effect a deal very quickly.

J. WARING, V.S., Madoc.
16

DR. HARRISON
PHYSICIAN, SURGEON, ETC.
Graduate of Queen's University, Licentiate of the College of Physicians and Surgeons of Ontario.
Special attention given to diseases of Women and Children.
Office—Opposite Methodist Church.

DR. S. EAGLESON
PHYSICIAN, SURGEON AND ACCOUCHEUR
Graduate of Trinity Medical College and Trinity University, Licentiate of College of Physicians and Surgeons of Ontario. Graduate of New York Post Graduate Hospital.
Special attention paid to Diseases of Women and Children and Diseases of Nose and Throat.
MADOC - - - - ONT.

ALEX. A. McDONALD
BARRISTER, SOLICITOR
NOTARY PUBLIC - - CONVEYANCER
Marmora Village Solicitor.
MARMORA — — ONT.

WILLIAM CROSS, LL. B.
BARRISTER AND SOLICITOR, NOTARY PUBLIC, CONVEYANCER
Appraiser at Madoc for The Canada Permanent and Western Canada Mortgage Corporation.
Money to loan at 5 per cent. on good farm security. No commission. No valuation fee.
Office—Wood Block, Madoc.

DENIS GILLEN
NOTARY PUBLIC
Conveyancing, Fire Insurance.
Money to loan on farm property. No commission, no valuation fee.
Office—One door south of Masonic Hall
MADOC — ONT.

D. E. K. STEWART
BARRISTER, SOLICITOR, NOTARY
MADOC, ONTARIO
Solicitor for J. C. Dale & Co., Bankers, Madoc.

Veterinary Surgeon
MADOC
J. WARING, V.S.
Graduate of Ontario Veterinary College, Toronto; twenty-three years' experience as a practitioner.
Charges moderate. Terms—30 days.
Special attention to Veterinary Dentistry.
Office—Elgin street, near Whytock's store. Phone No. 34.

T. W. HAMILTON
LICENSED AUCTIONEER FOR COUNTY OF HASTINGS
Terms—One-half cent on the dollar.
Telephone messages promptly attended to. 44-17
MADOC — — ONT.

J. ARCHER & SON
ENGINEERS AND CONTRACTORS
All kinds of Building and Construction Work.
Plans and Estimates Furnished.
DELORO — — ONT.

WM. HOCKING
Organist and Choirmaster, St. Peter's Church, Madoc.
Teacher of Organ, Pianoforte, Singing, Harmony.
Pianoforte and Organ Tuner, Authorized by Heintzman Co. Toronto. 16

THE DOMINION BANK
SIR EDMUND B. OSLER M.P., PRESIDENT. W. D. MATTHEWS, VICE-PRESIDENT.
C. A. BOGERT, General Manager.

Capital paid up	$5,000,000
Reserve Fund	$6,000,000
Total Assets	$76,000,000

If You Live Out Of Town

you will find our System of Banking by Mail a great convenience. Deposits may be made and cash withdrawn by mail without trouble or delay.

The Manager will furnish complete information of this system of Banking by Mail.

MADOC BRANCH: F. COTTLE, Manager.

Look at Our Stock of

Fire Brick AND Fire Clay

Cement, Lime, Blacksmith Coal, Steam, Egg, Stove, Chestnut Coal, Shingles, Lath, Wall Plaster, Ruberoid Roofing, Beaver Board, Building Paper, Rough and Dressed Lumber, Sash, Doors, Mouldings, etc.

THE HOUSTON CO., LTD.
TWEED, ONT.

J. C. DALE & Co
BANKERS
Dale's Block, - Madoc, Ont.

Drafts on all parts of Canada and the United States.

SAVINGS DEPARTMENT

Deposits of ONE DOLLAR and upwards received and interest allowed from date of deposit at the rate of

FOUR PER CENT PER ANNUM.

Reference—
The Canadian Bank of Commerce.

J. C. DALE
MANAGER.

CAPT. SCOTT'S FUEL SUPPLY

Commander Evans of the Terra Nova Says He Had Plenty to Last

A despatch from Christchurch, New Zealand, says: The Terra Nova, the vessel which took Captain Robert F. Scott to the Antarctic on his way to the South Pole, and which returned there to fetch him back, but instead brought the news of his and his companions' heroic death, arrived in this port on Wednesday morning. Commander Evans said that, reckoning by the progress of the supporting parties, Captain Scott should have returned to Hut Point by March 17. Regarding the shortage of fuel, he said that Scott had enough fuel to last a month beyond the date of his expected return.

The Terra Nova brought every written record of the southern party, including the private diaries, which will be handed to the relatives of the dead explorers. Captain Scott kept a daily record until March 24, and spent the last day in writing his message to the public. Commander Evans will complete Captain Scott's story for publication.

All on board the Terra Nova look to be in good health, and bear no outward signs of the hardships they have undergone.

All Details Will Be Given.

A despatch from London says: In reply to a cablegram from the editor of The Daily Chronicle informing him of that paper's donation of £2,000 to the Scott memorial fund and asking for further news of the expedition, Commander Evans begs to be excused from "going into the details, which may be painful in regard to the end of our beloved comrades." "The whole history of this expedition," adds Evans, "will certainly be given to the public in due course, but please let us complete our work in quietness. We are pledged to do our utmost to bring this expedition to a successful termination. Included in that is the publication of the scientific and other details as a lasting tribute to those who have not been spared. Perhaps now you can realize why the official telegram was so short. Surely its painful brevity needs no defence."

What Official Report Said.

In connection with the foregoing it is interesting to note that Lieut. Evans, in his official report, says in part:

"Before Terra Nova left for New Zealand last March Surgeon Atkinson, who had been left in charge of the western party until Scott's return, despatched Garrard and Demetri, dog driven, with two dog teams to assist the southern party, whose return to Hut Point was expected about March 10, 1912. Atkinson would have accompanied this party, but was kept back in medical charge of Lieut. Evans, second in command, who, it will be remembered, nearly died of scurvy.

"This relief party reached One Ton Depot March 3, but were compelled to return March 10, owing primarily to dog food running short, also to persistent bad weather and poor condition of dogs, on account of strain of hard season's work. Dog teams returned to Hut Point March 16, the poor animals mostly frost-bitten and incapable of further work. Garrard collapsed through over-strained heart. His companion was also sick, and it was impossible to communicate with Cape Evans, ship having left March 4, and open sea lying between Atkinson and Keohane. Only two men sledged out to Corner Camp to render any help that might be wanted by southern party. They fought their way out to Corner Camp against the unusually severe weather, and, realizing they could be of no assistance, were forced to return to Hut Point after depoting one week's provisions.

"On October 30," the official report says, "a large party under Atkinson, well provisioned, set out. It divided into two sections, and one of them, under Wright, the Toronto man, found Scott's tent, in which were the bodies of Scott, Wilson and Bowers."

BRAND FOREIGN BUTTER.

Merchants are Warned to Obey the Federal Regulations.

A despatch from Ottawa says: In view of the reported sale of New Zealand butter in Montreal, Toronto, Ottawa and other places, Dairy Commissioner J. A. Ruddick draws attention to a section of the inspection and sale act, which requires that all foreign butter or cheese sold in Canada must have the packages duly branded in letters not less than three-eighths of an inch high and one-quarter of an inch wide.

TRIED TO USE DYNAMITE.

Constable's Quickness Saved Lives of Himself and Prisoner.

A despatch from Montreal says: When arresting Juan Nicolack, a Russian, working at Lachine, on Wednesday, Deputy High Constable Sullivan narrowly escaped death. Nicolack, on being approached by the officer, attempted to blow up himself and the officer with a stick of dynamite, but was prevented by the quickness of Sullivan. Nicolack was arrested for assaulting a fellow-workman with a bar of iron.

FROZEN TO DEATH.

Clara Reid's Tragic End — Found Near Her Home.

A despatch from Tisdale, Saskatchewan, says: Clara Reid, aged twenty-two, who kept house for her brothers, Allan and George, at their home, twenty miles southeast of Tisdale, wandered from home Monday night, and in the morning was found frozen solid a quarter mile away. She wore little clothing, and her action is unexplainable. The thermometer registered thirty-five below at the time. The dead girl was twin sister of Allan who is Reeve of the municipality.

A Bad Heart, Its Cause and Cure

Many Firmly Convinced They Are Dying of Heart Trouble, Have Often the Strongest Hearts.

Sometimes you wake up at night, heart throbbing like a steam engine. Your breathing is short and irregular; pains shoot through the chest and abdomen, and cause horrible anxiety.

Your trouble isn't with the heart at all. These sensations are the outcome of indigestion, which has caused gas to form on the stomach and press against the heart.

Just read what happened to Isaac Malloux, of Belle River, Ont.:

"Three months ago I was a weak, sickly man. My appetite was poor, food fermented in my stomach, I had sour risings and indigestion. At night I would often waken with gas in the stomach and heart palpitation.

"I consulted my doctor and used remedies that my friends advised. Nothing helped.

"One day I received a sample of Dr. Hamilton's Pills, and my cure commenced. To-day I have a vigorous appetite, strong heart action, and no sign of indigestion. I feel younger and healthier than ever before."

Your druggist or storekeeper sells Dr. Hamilton's Pills, 25c. per box or five boxes for $1.00. By mail from The Catarrhozone Co., Buffalo, N. Y., and Kingston, Canada.

A GOOD HABIT

Tea when you are tired, particularly if it's

LIPTON'S TEA

Goes farthest for the money

PRICES OF FARM PRODUCTS

REPORTS FROM THE LEADING TRADE CENTRES OF AMERICA

Prices of Cattle, Grain, Cheese and Other Produce at Home and Abroad.

Breadstuffs.

Toronto, Feb. 18.—Manitoba Wheat—Lake ports, No. 1 northern, 95 1-2c; No. 2, 93c; No. 3, 91c; feed wheat, 80 1-2c.

Ontario Wheat—No. 2, 93c to 96c for car lots outside, ranging down to 70c for poor grades.

Ontario Oats—No. 2 white, 35c to 36c at country points, 37c to 38c on tracks, Toronto.

Manitoba Oats—No. 2 C. W. oats, 41c, track, bay ports; No. 3 C. W., 39 1-2c; No. 1 feed, 39 1-2c, for prompt shipment.

Corn—American, No. 3, all rail, Toronto, 56c.

Peas—No. 3, $1.20 to $1.25, car lots outside.

Buckwheat—No. 2, 52c to 53c.

Rye—No. 2, 65c to 66c, nominal.

Rolled Oats—Per bag of 90 pounds, $2.20 to $2.25; per barrel, $4.70, wholesale, Windsor to Montreal.

Barley—Manitoba bran, $19 to $20, in bags, track, Toronto; shorts, $21.50; Ontario bran, $19 to $20 in bags; shorts, $21.50.

Manitoba Flour—First patents, $5.30 in jute bags; second patents, $4.80 in jute bags; strong bakers', $4.60 in jute bags. In cotton bags, ten cents more per barrel.

Ontario Flour—Winter wheat flour, 90 per cent. patents, is quoted at $3.95 to $4.05.

Country Produce.

Eggs—Cold-storage eggs, 18c to 20c; in case lots; fresh, 22c to 25c; strictly new-laid, 29c to 31c.

Cheese—Twins, new, 14 3-4c to 15c, and large, new, at 14 1-2c; old cheese, twins, 15c to 15 1-2c; large, 15c.

Butter—Creamery prints, 31 to 32c; do., solids, 29 to 30c; dairy prints, 25 to 27c; inferior (bakers'), 22 to 23c.

Honey—Buckwheat, 9c pound in tins and 8c in barrels; strained clover honey, 12 1-2c a pound in 60-pound tins, 12 3-4c in 10-pound tins; 13c in 5-pound tins; comb honey, No. 1, $2.60 per dozen; extra, $3 per dozen; No. 2, $2.40 per dozen.

Poultry—Live chickens, wholesale, 12c to 15c per pound; fowl, 10c to 11c; ducks, 13c to 14c; live turkeys, 15c to 17c; geese, 9c to 10c. Dressed poultry, 2c to 3c above live quotations, excepting dressed turkeys, at 20c to 21c.

Beans—Primes, $2.50 and $2.60 for handpicked.

Potatoes—Ontario potatoes, 85c per bag; car lots, 75c; New Brunswicks, 95c per bag out of store; 80c in car lots.

Spanish Onions—Per case, $2.35 to $2.40.

Provisions.

Smoked and Dry Salted Meats—Rolls—Smoked, 14 3-4c to 15c; hams, medium, 17c to 17 1-2c; heavy, 15 1-2c to 16c; breakfast bacon, 18 1-2c to 19c; long clear bacon, tons and cases, 14 1-2c to 14 3-4c; backs (plain), 21 1-2c; backs (peameal), 22c.

Green Meats—Out of pickle, 1c less than smoked.

Pork—Short cut, $26 to $28 per barrel; mess pork, $22.50 to $22.

Lard—Tierces, 13 3-4c; tubs, 14 1-4c; pails, 14 1-2c.

Baled Hay and Straw.

Baled hay, No. 1, $12 to $12.50; No. 2, $9 to $10; No. 3, $8 to $9; Baled straw, $9 to $9.50.

Montreal Markets.

Montreal, Feb. 18. — Oats — Canadian Western, No. 2, 41 1-2 to 42c; do., No. 3, 40 1-2 to 41c; extra No. 1 feed, 41 to 41 1-2c; No. 2 local white, 38c; No. 3 do., 37c; No. 4 do., 36c. Barley—Manitoba feed, 53 to 54c; malting, 76 to 80c. Buckwheat—No. 2, 55 to 57c. Flour—Manitoba Spring wheat patents, firsts, $5.40; do., seconds, $4.90; strong bakers', $4.70; Winter patents, choice, $5.25; straight rollers, $4.85 to $4.90; do., bags, $2.25 to $2.30.

Barrels, $4.50; bags, 90 lbs., $2.12 1-2. Bran —$20; shorts, $22; middlings, $27; mouillie, $30 to $35. Hay—No. 2, per ton, car lots, $13.50 to $14. Cheese—Finest Westerns, 13c; finest Easterns, 12 1-2 to 12 3-4c. Butter—Choicest creamery, 28 1-2 to 29c; seconds, 24 to 26c. Eggs—Fresh, 35 to 37c; selected, 23 to 25c; No. 1 stock, 21 to 23c; No. 2 stock, 15 to 16c. Potatoes—Per bag, car lots, 60 to 62 1-2c.

Live Stock Markets.

Montreal, Feb. 18.—Good cattle sold at $6.25 to $6.65, while fair stock brought from $5.50 to $6, and the lower grades from $4 to $5 per 100 lbs. Best butchers' cows sold at $5.75, and the commoner stock sold from that down to $4 per 100 lbs. Top quality bulls ranged from $3.50 to $4.50 per 100 lbs. Sheep sold at $4.50 to $5, and lambs at $7.25 to $7.50 per 100 lbs. Calves ranged from $5 to $12 each, as to size and quality. Selected lots of hogs sold at $9.50 to $9.65, and in some instances as high as $9.75 to $10 was paid for a few small lots weighed off cars.

Toronto, Feb. 18.—Choice butchers ranged from $6.50 to $7; medium to good from $5.75 to $6.50; fair from $5.25 to $5.75, and common from $4.75 to $5.25. Good to choice butcher cows sold at from $4.75 to $5.50; fair to medium at $3.75 to $4.75; common from $3 to $3.75; canners from $2.25 to $2.75; cutters from $2.75 to $3. Bulls from $4.50 to $5.50, and inferior from $3.75 to $4.50. Milkers and springers sold at $33 to $50. Stockers and feeders changed hands at from $4 to $4.12 1-2. Lambs ranged from $9 to $9.50; ewes from $5 to $6; bucks from $4.20 to $5. Calves were steady. Veals from $9 to $10, and roughs as low at $4. Hogs, $9.25, fed and watered, while $9 was given for heavier grades.

FATAL FIRE AT OTTAWA.

Annex to Oblate Fathers' Scholastic Destroyed.

A despatch from Ottawa says: Fire which broke out in the annex to the scholasticate of the Oblate Fathers, Ottawa East, early on Thursday morning, totally destroyed the building. Sister Ste. Simone, a nun, was burned to death, while twelve others had narrow escapes, being carried down the fire-escapes by the firemen. Sister Ste. Simone was seen coming toward a fire-escape by the other sisters, but she is supposed to have fainted and been unable to reach the windows. The origin of the fire is unknown.

Diaz advanced his fighting lines in Mexico City on Thursday, and demanded surrender of the National Palace. A terrific artillery duel took place.

TORONTO CORRESPONDENCE

INTERESTING BITS OF GOSSIP FROM THE QUEEN CITY.

The Next Provincial Treasurer—Dr. Fernow and the Clay Belt—The Windsor Uniform—Report of Chief of Police.

Whether well-founded or not, the belief is current that Hon. Isaac Brock Lucas, who has been a member of the Whitney Government without portfolio since 1909, will get the post of Provincial Treasurer in strength next to Hon. W. J. Hanna, the Provincial Secretary, to whom he bears some resemblance in that he is a genial, clear-headed lawyer, who in the comparative quiet of a country town has built up a good speaker, though not of the spellbinding type. In manner he resembles the lawyer somewhat more than the political orator.

The Boy Orator.

Mr. Lucas is the happy possessor of a smiling, rotund, cherubic face, which gained for him the nickname of "the boy orator" the first day he appeared in the Legislature. The name has stuck even to this day, though "the boy orator" is now 45 years old. Two stories will always be told of him. One is that when he was in 1898 first elected to the House, and came down to Toronto to take his seat, the doorkeeper of the Legislative Chamber refused to admit him until he had been identified. The doorkeeper thought it was some youth trying to play a practical joke on him.

The other gives an incident of Lucas' electioneering days. He had called on a farmer whom he expected would vote right, but just wished to make sure of. He introduced himself as Mr. Lucas. To his surprise the voter was standoffish and indifferent. Finally, after a long argument, the farmer gave a grudging consent to vote for the Conservative candidate. "But," he added, "you can tell your father to come himself next time. If my vote is worth anything I'm ——— if I don't think he ought to come after it himself."

In the practice of law Mr. Lucas' forte is his handling of jury cases. He is head of a firm in his home in Markdale and is also a member of a city firm, in which he has as partners such stalwart Liberals as Alex. Mills and W. E. Raney.

Dr. Fernow and the Clay Belt.

Dr. B. E. Fernow, who has been saying things about the quality of the soil in Ontario's 20,000,000 acre clay belt, thereby getting into controversy with different members of the Ontario Government, is one of the most interesting men in Toronto. He is a German who is given credit by most authorities for having introduced the practice of the conservation of forest products into the American continent. He, and not Pinchot, is regarded as the big forester of the United States. He has had an active and interesting life, and gets his enjoyment as he goes along. He is a veteran of the Franco-Prussian war and himself tells the story of how, when he first came to Toronto, he eat at dinner one evening beside a prominent Frenchman. The Frenchman asked Dr. Fernow if he had ever been in France.

Dr. Fernow replied: "Yes, once for several weeks."

"When?" asked the Frenchman.

"In 1871," replied Dr. Fernow.

The sally was enjoyed immensely, but by none more than the Frenchman.

Dr. Fernow came to this continent in 1876. He was at that date an enthusiastic forester, but it was several years before he was able to organize the United States Department of Forestry. In 1896 he went to Cornell University, and in 1907 was secured by the Whitney Government to become head of the newly-established forestry department of the University of Toronto.

What He Really Said.

He is one of the most genial men under the sun. His remarks respecting the clay belt have been contributed as being an attack. That is hardly correct. In the first place, Dr. Fernow is of such a pleasant disposition that he could hardly be described as attacking anything. In the second place, what he actually said was to advise caution in permitting settlers to go on the poorer portions of the land and thus repeat the tragedies of the poor lands in the older section of Ontario.

His Honor's Satin Breeches.

His Honor the Lieutenant-Governor has stirred up considerable comment by his appearance at the opening of the Legislature bedecked in a Windsor uniform, including white satin knee breeches. This was the first appearance of white satin breeches in Toronto, and the democrats, who are not as numerous as the pretensions of the country might lead one to suppose, scarcely know what to make of the incident. At Ottawa all the Ministers are entitled to wear the Windsor uniform at State functions, and do so. So do Privy Councillors, whether in power or not. Even the Deputy Ministers have a gorgeous outfit with plenty of gold braid. But hitherto State functions in Queen's Park, Toronto, have always been democratic affairs. The Premier and his Ministers appear in conventional black frock coats, being content to leave it to the ladies and the Foreign Consuls, and perhaps an occasional military officer or judge, to provide the finery for the occasion.

Upholding Provincial Dignity.

Sir John Gibson was probably actuated by a desire to uphold the dignity of the Province. He was entitled to wear the Windsor uniform and if Cabinet Ministers at Ottawa wear it why should not a Lieutenant Governor at Toronto do likewise. Besides, Col. Gibson has been a soldier almost since infancy, and there are not many soldiers who do not fancy themselves in a new uniform. He is, however, not merely a parade soldier, for he saw service in the Fenian Raid. When he gets tired of his Colonel's uniforms and his Windsor dress, and his uniform as Hon. A. D. C. to the Governor-General, and his decorations as a Knight of Grace, Order of the Hospital of St. John of Jerusalem, he can indulge himself in Freemasonry decorations to his heart's content, for he is a Past Grand Master and reputed to be a thirty-third degree member of that Order.

Toronto's Crime Record.

There are few more interesting blue books than the annual report of the Chief of Police of Toronto. His figures for the year 1912 have just been made public and reveal the remarkable fact that 34,380 persons were arrested or summonsed during the year. This means that about one person in every 15 of the entire population during the year has come into collision with the police department. The percentage would be somewhat greater if allowance was not made for the fact that a good many persons have more than one arrest or summons to their credit. The figures constitute an increase of 6,724 over 1911.

Drunkenness on Increase.

One of the most marked increases appeared under the heading of drunks and disorderlies. This is due, no doubt, to two reasons. One being the influx of foreigners, and the other being greater stringency on the part of the police. It may also indicate an actual increase in drinking habits. Certainly the number of drunken men who may be observed on Toronto streets is not to the credit of the city, and does not, one fears, compare favorably with most other cities in America or England of like size.

The number of prosecutions for keeping houses of ill fame practically doubled, there being 249 during the year. This increase also is no doubt largely due to greater vigilance on the part of the police.

It is noteworthy that of the serious crimes the city is comparatively free. Thus, during the entire year there were but two murders, but 46 burglaries, 35 cases of robbery by violence and 43 cases of pocket picking.

Married Men Settle Down.

According to age, males seem to be most addicted to crime between the ages of 30 and 40, and females between the ages of 20 and 30. Out of the 34,380 cases, only 2,590 were females. Unmarried men in the police cells numbered 18,158 as compared with 13,632 married, which seems to prove that a bachelor settles down when he takes unto himself a wife. Of the months, September is the worst of the year, with 3,308 cases. This may be due to the Exhibition and the horse races. It is very interesting to note that January, the month of good resolutions, has the lowest record with only 1912 cases.

KAISER TEACHES FARMERS

Gives an Account of His Experiments in Growing Rye Before the Agricultural Council

A despatch from Berlin says: Emperor William gave a most interesting account of his experiences as a farmer in an informal speech delivered on Wednesday before the German Agricultural Council. He went into details in regard to the improvements he had made on his estate at Kadinen. The Emperor said: "I intend continuing these experiments on an outlying tract of land from which I have evicted the tenant because he was no good."

The Emperor then narrated the results he had obtained by introducing a variety of rye hitherto unknown in east Prussia. He said: "The neighboring farmers whose rye had been badly treated saw with astonishment my rye standing with ears erect like the lances of my Uhlans. When in the autumn the grain was hauled in the farmers crowded before my barns and fairly cudgled each other to get the seed. I did excellent business with that rye. Before the reclamation was undertaken this land produced from 600 to 700 loads, but afterward it yielded from 1,300 to 1,400."

The Emperor then recurred to his experiments in crossing Zebu with German cattle, saying the crossbreds produced remarkably strong oxen. He continued: "A number of the older bulls were purchased from me for introduction into the colonies."

The Emperor further explained that he hoped to develop a faster breed of oxen, "which will get home the harvest waggon in quicker time than the kinds now used. I have doubts, however, whether I shall be able successfully to challenge the Imperial stud farm at Trakhenen to a race with Zebu calves."

The Emperor concluded: "After my experience, it is beyond all doubt that the German farmers are able to supply Germany's entire food, more particularly bread, meats and potatoes, not only now, but when we have an increased population in the future."

A BUSY ELEVATOR.

Port Colborne Handled More Than 12 Million Bushels in 1912.

A despatch from Welland says: The Government elevator at Port Colborne has had a wonderfully successful year in 1912. With a capacity of 750,000 bushels, it handled last year 12,100,000 bushels, which is the largest quantity handled by any elevator on the lakes, except the Grand Trunk elevator at Tiffin, which handled 13,680,000 bushels, but its capacity is two million bushels. Port Colborne handled more grain than Kingston. Port Colborne elevator is now being enlarged to the two-million size, so that no doubt it will handle more grain the coming season than any other elevator on the lakes.

FAMOUS POLICE CHIEF.

Lepine, of Paris, Will Resign the Office in March.

A despatch from Paris, France, says: One of the most prominent men in France shortly will disappear from public life. The Matin announces that Lepine, the Paris Prefect of Police, intends to take a well-earned rest, and will retire on March 23. Lepine was appointed Prefect in 1893, and left the Prefecture in 1897, when he became Governor-General of Tangier. He returned two years later, since when he has held the appointmen uninterruptedly. His latest achievement was the running to earth of the notorious auto bandit gang which terrorized Paris and suburbs for several months.

Chest Colds, Wheezing Cured Over Night

You Can Break Up Cold, Feel Fine Next Morning, by Following the "Nerviline" Method.

Experience of a Trained Nurse.

Every mother knows how difficult it is to get a young child to take a cough mixture. Seldom will one help unless given in large doses, and the result is to completely upset the stomach and make the child sick.

Speaking of the promptest cure for chest troubles and children's colds, Nurse Carrington says: "In all my experience in nursing I haven't met any preparation so dependable as Nerviline. It is the ideal liniment. Every drop you rub on is absorbed quickly, sinks through the pores to the congested muscles, eases, relieves and cures quickly. Especially for chest colds, pain in the side, stiff neck, earache, tosthache, I have found Nerviline invaluable. In treating the minor ills of children Nerviline has no equal. I think Nerviline should be in every home."

Hundreds of thousands of bottles of Nerviline used every year—proof that it is the ideal liniment for the home. Refuse anything your dealer may offer instead of Nerviline. Large family size bottles, 50c., trial size, 25c. All dealers, or the Catarrhozone Co., Buffalo, N. Y., and Kingston, Ont.

Efficient.

The train robber suddenly appeared as many of the passengers were preparing to retire for the night.

"Come, shell out!" he demanded, as he stood towering above an eastern clergyman, who had just finished a devout prayer.

The minister looked at him sadly for a moment, then said:

"If I had such energetic fellows as you to pass the plate now and then, I might have something to give you."

ON Wash Day

J-R BLUE

25 Bluings 10 cents.

Makes the Clothes as White as Snow

Try It!

Manufactured by The Johnson-Richardson Co Limited, Montreal, Can.

Shivery Mornings

You can have a taste of the summer sunshine of the corn fields by serving a dish of

Post Toasties

These crisp flavoury bits of toasted white corn make an appetizing dish at any time of year.

Try them in February

and taste the delicate true maize flavour.

A dish of Toasties served either with cream or milk, or fruit, is surprisingly good.

"The Memory Lingers"

Grocers everywhere sell Toasties.

Canadian Postum Cereal Co., Ltd. Windsor, Ontario.

Any little girl can do the churning with

MAXWELL'S

Favorite Churn.

It makes the smoothest, richest, most delicious butter you ever tasted.

The roller bearings—and hand and foot levers—make churning an easy task, even for a child.

All sizes from ½ to 30 gallons.

Write for catalogue if your dealer does not handle this churn and Maxwell's "Champion" Washer.

David Maxwell & Sons, St. Mary's, Ont.

93

EXPRESS CO.'S RECEIPTS

Gross Revenue for 1912 Over Ten Million Dollars—Net Revenue Was $1,222,055

A despatch from Ottawa says: Facts in relation to express companies operating in Canada, their large earnings and handsome profits during the past year, are set forth in a report tabled on Wednesday afternoon in the Commons by Hon. M. Cochrane. So far as the Canadian companies are concerned, the actual net revenue after deducting taxes was as follows:—Canadian Express, $283,281; Dominion Express, $645,288; Canadian Northern Express, $192,496. Measuring this against capital liability, the percentage of net revenue was:—Canadian, 16.6; Dominion, 31.6; Canadian Northern, 19.2. The average receipts from operation were $10,994,418.10, less express privileges of $4,892,242.49, making the operating revenue $6,102,175.61. The operating expenses were $4,880,120, making the total net revenue $1,222,055. The operating mileage of express companies is returned at 30,445, as against 27,586 in 1911.

It was explained in connection with the report of last year that it had been found impracticable to make an accurate separation of the business done by American express companies operating in Canada from their aggregate business.

The volume of business done in financial paper, such as money orders, checks, etc., was $56,995,122, an increase of over $4,000,000 compared with last year. Salaries paid aggregated $2,474,287, and taxes $87,188.

LITTLE VICTIMS OF ST. VITUS DANCE

It is Most Common Among Children of the School Age

If your child—whether boy or girl—is fidgetty, emotional and awkward, you should watch it carefully as it may develop St. Vitus dance. Frequently children cannot keep still, they move with strange actions, their limbs jerk and their features twitch nervously. Speech is confused and the whole muscular system not under control. These are among the symptoms of St. Vitus dance, a trouble that afflicts growing girls and boys, most frequently during the school age. Dr. Williams' Pink Pills are such a splendid nerve tonic that they have cured the worst cases of St. Vitus dance. They do this because the new, rich blood they make feeds and strengthens the starved nerves, thus throwing off the disease. Here is an example. Mrs. L. L. Gifford, Westover, Ont., says: "For over two years my little girl, Constance, was a sufferer from St. Vitus dance. She was frightened badly by a dog, which seemed to bring on the trouble, and notwithstanding all we did for her it seemed to be growing worse. She grew so bad that she could not feed herself and her speech was so badly affected that we could scarcely understand her. The twitching and jerking of her limbs was pitiable. At this juncture we began giving her Dr. Williams' Pink Pills, and to our great joy they have completely cured her, and she is now as healthy a child as you can find."

Dr. Williams' Pink Pills are sold by all medicine dealers or sent by mail at 50 cents a box or six boxes for $2.50 from The Dr. Williams' Medicine Co., Brockville, Ont.

LENGTH OF DAYS ON MARS.

Year Has Double Number of Days Year on Earth Has.

The planet Mars, according to Edmund Ferrier, who writes on the subject in The North American Review, is more distant than the earth from the sun—150,000,000 miles on the average, instead of 100,000,000. It is therefore a little colder; the more so as its central heat is less because the diameter of the planet is only 4,000 miles instead of 8,000.

Martian days have almost the same duration as ours, but the axis of the planet being more inclined on the plane of the orbit by about four degrees, the polar regions, where the sun remains more than one day on or below the horizon, are more extended, as is also torrid zone.

The inequality of days and nights at the same latitude is greater on Mars than on the earth; at the latitude of 45 degrees our shortest day is eight hours and forty-three minutes and the longest fifteen hours and thirty-eight minutes; these are on Mars, respectively, seven hours and fifty-six minutes and seventeen hours and fifty eight minutes long.

The duration of the year on Mars is almost double, being 668¼ days instead of 365¼ days, as on this planet. The orbit of Mars is an elongated ellipse instead of being almost a circle like the earth's. Therefore there is more difference between the seasons both in respect of duration and of temperature; and the northern hemisphere favored by a long summer, is warmer than the southern hemisphere.

A MOTHER'S PRAISE OF BABY'S OWN TABLETS

Mrs. Pierre Lambert, Paquetteville, Que., says: "I read in the papers of what Baby's Own Tablets were doing for other children, so decided to try them for my baby, who was suffering from constipation and stomach trouble. They worked like a charm and now I always keep them in the house and recommend them to all my friends." Baby's Own Tablets cure constipation and indigestion; they expel worms, break up colds and allay simple fever and make teething easy. They are sold by medicine dealers or by mail at 25 cents a box from The Dr. Williams' Medicine Co., Brockville, Ont.

Stating the Case.

"Do I look like a fool?"

"Well, I wouldn't say that. But I will say that you look like a man thinks he looks when the wind has blown his hat off and a crowd has gathered to watch him chase it down the street."

Dr. Morse's Indian Root Pills

exactly meet the need which so often arises in every family for a medicine to open up and regulate the bowels. Not only are they effective in all cases of Constipation, but they help greatly in breaking up a Cold or La Grippe by cleaning out the system and purifying the blood. In the same way they relieve or cure Biliousness, Indigestion, Sick Headaches, Rheumatism and other common ailments. In the fullest sense of the words Dr. Morse's Indian Root Pills are a Household Remedy

SIR GERALD LOWTHER

Sir Gerald Lowther, the British Ambassador at Constantinople, has been undergoing a very anxious time during the past twelve months. He is one of Britain's most experienced diplomats, and has served at Washington, St. Petersburg, Madrid, Paris, Tangier, and other parts of the world.

Sir Gerald Lowther.

He possesses a perfect Ambassadorial manner, and this is well illustrated by an incident which occurred at a dinner party held at the British Legation in Tangier. It was a few days after the capture of Kaid Maclean by that notorious individual Raisuli. One of the Ambassador's guests, a fascinating French lady, anxious to know what England would do, called across to him during the repast, "What are you waiting for, Sir Gerald?"

"A lamb cutlet, madame," was the ready response.

Sir Gerald married in 1905 Miss Alice Blight, of Philadelphia, the granddaughter of Richard Greenough, the famous sculptor. Her charming personality, and her ability as a hostess, have been of the greatest assistance to her husband in his diplomatic career.

Pointed Paragraphs.

There are some graft germs in almost any man's makeup.

One who has nothing to lose is generally willing to take chances.

The girl who dreams of eloping allows her imagination to run away with her.

However, the chap who rocks the boat in the sea of matrimony is apt to land in the divorce court.

A DIFFERENCE.

It Paid This Man to Change Food.

"What is called 'good living' eventually brought me to a condition quite the reverse of good health," writes an Eastern merchant.

"Improper eating told on me till my stomach became so weak that food nauseated me, even the lightest and simplest lunch, and I was much depressed after a night of uneasy slumber, unfitting me for business.

"This condition was discouraging, as I could find no way to improve it. Then I saw the advertisement of Grape-Nuts food, and decided to try it and became delighted with the result.

"For the past three years I have used Grape-Nuts and nothing else for my breakfast and for lunch before retiring. It speedily set my stomach right and I congratulate myself that I have regained my health. There is no greater comfort for a tired man than a lunch of Grape-Nuts. It insures restful sleep, and an awakening in the morning with a feeling of buoyant courage and hopefulness.

"Grape-Nuts has been a boon to my whole family. It has made of our 2-year-old boy, who used to be unable to digest much of anything, a robust, healthy, little rascal weighing 32 pounds. Mankind certainly owes a debt of gratitude to the expert who invented this perfect food." Name given by Canadian Postum Co., Windsor, Ont. "There's a reason."

Ever read the above letter? A new one appears from time to time. They are genuine, true, and full of human interest.

AIRQUAKES AND CAUSE.

Violent Explosions of Meteorites Louder Than Thunder.

The suggestion that there are airquakes, due to explosions of meteorites and quite independent of earthquakes and volcanoes, comes from no less an authority than W. F. Denning, the British astronomer.

That such explosions are sometimes audible is well known. W. M. Foote has just recorded that a large meteorite, falling near Holbrook, Ariz., at 6.30 p.m., on July 19, 1912, broke up with a loud noise that lasted half a minute or more, and scattered over a stretch of three miles of sandy desert, more than 14,000 of the fragments—of a total weight of nearly 500 pounds—having been picked up and preserved.

The exploding bodies, of course, are not always seen. A violent air shock on the morning of November 19 caused the shaking of windows and other effects in th vicinity of Sunninghill, England, but could not be connected with any earthquake, and this has led to the conclusion that it was due to the explosion of a fireball high in the air.

The view is confirmed by the fact that astronomers recognize a few near the middle of November as a period of detonating fireballs. Other similar instances have been noted in 1877—on November 20 and 23—were estimated to have created air disturbances more than a hundred times as violent as a loud peal of thunder.

The average married man knows what it is to be cross-examined.

SHE USED ONLY THE NATURAL CURE

HOW NOVA SCOTIA WOMAN WAS RELIEVED OF HER HEART DISEASE.

Made her Kidneys right with Dodd's Kidney Pills and all her troubles vanished speedily and completely.

Eel Creek, Cumberland Co., N. S., February 10.—Suffering from Female, Kidney and Heart Trouble, so run down, nervous and depressed that all the brightness had gone out of her life, and never expecting to be a healthy woman again, Mrs. J. W. Leadbetter of this place tried Dodd's Kidney Pills, and is once more in the best of health. Her simple statement is the best evidence that no case of Kidney Disease is so bad that Dodd's Kidney Pills will not cure it.

"I was treated by five doctors," Mrs. Leadbetter states. "Four of them did me no good. The fifth operated on me and that gave me relief for a time. I had Female, Kidney and Heart trouble. I was so nervous and run down that my friends did not think I would ever get better.

"An advertisement led me to use Dodd's Kidney Pills, and I have found in them a cure for all my troubles. I cannot praise Dodd's Kidney Pills too highly."

Female Trouble and Heart Disease are caused by Kidney Disease. The natural way to cure them is cure the Kidneys by using Dodd's Kidney Pills.

Not Such a Much.

"My wife writes me from London that our daughter was presented at court over there," said Mr. Bragg. "This is a great honor and it cost me nearly a thousand dollars."

"I was presented at court in this country some years ago," replied Mr. Stagg. "It cost me five dollars and costs, and I don't see where it is such a great honor."

HER HEARING RESTORED

Astonishing Deliverance of Woman Thought to be Hopelessly Deaf.

New York Special.—Fully convinced that her hearing has been permanently restored after years of torture with head noises and almost total deafness, Mrs. B. A. Barry of 555 W. 170th street, N.Y. City, has now been persuaded to tell the story of her wonderful deliverance.

After having spent hundreds of dollars on mechanical devices, medicines and doctors' fees, she decided that this latest discovery, however simple and inexpensive, should be the last she would try before resigning herself to the hopelessness of permanent and total deafness. Those interested in Mrs. Barry's case and the hope it holds out for them, may write to her in confidence for full details, which she offers to send gratuitously.

Harsh.

"Pride goes before a fall."

"I never use that phrase myself."

"Why not?"

"It sounds too much like kicking a man when he's down."

When Your Eyes Need Care — Try Murine Eye Remedy

No Smarting—Feels Fine—Acts Quickly. Try it for Red, Weak, Watery Eyes and Granulated Eyelids. Illustrated Book in each Package. MURINE is compounded by our Oculists—not a "Patent Medicine" but used in successful Physicians' Practice for many years. Now dedicated to the Public and sold by Druggists at 25c-50c per bottle. Murine Eye Salve in Aseptic Tubes, 25c-50c. Murine Eye Remedy Co., Chicago

Co-operative Mexican Baking.

In nearly every Mexican village may be found a rounded structure of dried mud resembling an old-fashioned bee-hive with a small opening near the ground. It is the oven which is utilized by the village for general culinary purposes. Early in the day the oven is thoroughly heated by building a fire in it, and after the coals are brushed down all the pots and pans containing the food to be cooked are placed inside and the oven is closed up. No further attention is paid to it until dinner time.

Many a man fools himself when he thinks that he is fooling his wife.

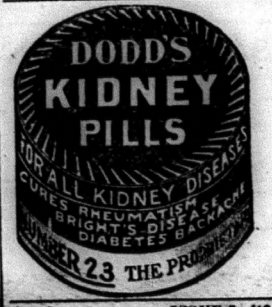

No More Bronchitis Throat Distress Cured

Life-Long Sufferer Tells of Quick Relief From "Catarrhozone."

Every breath carries healing balsams to the sick sore places in the nose and throat.

Montreal this time gives splendid praise for the modern way of curing colds, catarrh and bronchitis.

Instead of taking sickening drugs into the stomach, or using an old-fashioned spray, the sensible man now-a-days breathes the soothing vapor of Catarrhozone and gets well right away. This is exactly what Mr. Joseph Daoust did, and writing from his office at 57 St. Paul St., he says:—

"I suffered for years from the worst form of chronic bronchial throat and nasal catarrh. I tried all kinds of syrups, ointments, tablets and washes, but they proved ineffective. In fact I could get no relief. I read in the Montreal Witness of Catarrhozone and bought an outfit. In a few hours I got relief. The air passages of my nose were cleared out, and I was able to breathe freely. My throat was strengthened—my voice improved—and no longer gagged and coughed. The effect of Catarrhozone was wonderful. Now I am well—no bronchitis—no throat distress. I urge everyone with a weak throat, with a cough, a cold or a touch of catarrh to use Catarrhozone freely."

Prominent men in all walks of life use and endorse Catarrhozone which is a scientific preparation for throat troubles and Catarrh. It is not a "cure-all." The dollar outfit contains an indestructible, hard rubber inhaler and medication for two months' treatment. All dealers or post paid from the Catarrhozone Co., Buffalo, N. Y., and Kingston, Canada.

MUST SCHOOL DESK GO?

Children Sit Down Too Much, Oregon Teacher Claims.

The familiar school desk, as we know it, is soon to become a curiosity. Progress in education has doomed it. The school desk must go, because it is an enemy to health and directly responsible for many of the ills of school children. In twenty years it will be obsolete in the schools, Prof. E. O. Sisson said at the annual Teachers' Institute in Oregon, recently.

Professor Sisson told the teachers that it is wrong in principle, in the first place, because it compels children to sit cramped and still when they should be free to move about in the schoolroom in a natural way. He compared the desk to a relic of barbarism.

"The cast-iron, rigid, regimental seat of to-day will be thrown out," he said. "In its place we will have benches and tables and chairs, and the children will not be pinned down to a seat, but will move about as they study and recite and work.

"School children sit down altogether too much. Adults do, too. I am firmly convinced that it is all wrong to keep children seated as we do. They ought to have to stand up and to walk. The old Romans used to make the children stand up and study. We do just the opposite.

"Doctors will tell you that the sitting posture, too much used, is sure to result in organic disease, particularly of the circulation."

It Ought.

"He's a man of few words."

"That ought to make him popular."

FOOLISH TO KEEP CORNS

Putnam's Extractor Removes 'Em

No way to extract a corn like painting on Putnam's Corn Extractor; it's the surest Corn Doctor ever known. Eases up that awful pinch over night, brings out the hard kernel of the corn and leaves the toe smooth as silk. Millions of people have proved Putnam's Corn Extractor a genuine success; it will remove your corns, warts and callouses.

Sold in 25c. bottles and recommended by druggists.

Antiphonal.

"What is that racket?"

"They are singing the baby to sleep and the baby is singing them awake."

Only One "BROMO QUININE"

That is LAXATIVE BROMO QUININE. Look for the signature of E. W. GROVE. Cures a Cold in One Day. Cures Grip in Two Days. 25c.

Most of us would rather accept another man's cigars than his advice.

Minard's Liniment Cures Distemper.

"Is it expensive to send a boy to college?" "No," replied the father, who had just received another request for funds, "but I find it's expensive to keep him there."

Minard's Liniment Cures Colds, Etc.

BRITISH SONG BIRDS.

Tomtit and Skylark Being Introduced Into British Columbia.

"Leave nature alone or there may be trouble." This is the opinion of a writer, commenting on the introduction into British Columbia of British song birds.

It was with the best of intentions that the sparrow was introduced into America, in the hope that it would assist in keeping down the insect pests so harmful to agriculture, but as soon as the bird found that a diet of corn was better worth having, it abandoned its former good habits and quickly proved once again the truth of the old adage that the cure is often worse than the disease.

Among the birds being sent out from England are the skylark and the tit, both very attractive and desirable birds from many points of view, but not altogether blameless in their habits. The lark is an inveterate destroyer of the clover "leys" in winter. In an agriculture section of British Columbia it is conceivable that the experience of the British farmer would be repeated, and if the birds increased there, as they probably would at a greater rate than in Britain, their introduction might prove to be nothing short of disastrous.

Far more serious might be the establishment of the tit family in a district where fruit is grown. The tit is an inveterate desroyer of fruit buds, and is not even satisfied to stop at that. In England the great and blue tits make sad havoc in the orchards when the pears and apples begin to ripen, it being their tiresome habit to peck small holes near the stalk of the fruit, so that decay immediately sets in and the fruit is useless for marketing. The amount of damage that a single family of tits can cause—and they invariably forage in companies—is extraordinary, for the birds are not content to finish the fruit they have begun, but spend their whole time in "sampling," so that in a very short time half an orchard may be ruined.

WHAT FOLLOWED A CUT.

A Magistrate's Wonderful Experience With Zam-Buk.

Mr. J. E. Arsenault, a Justice of the Peace, and station master at Wellington, on the Prince Edward Island Ry., has had a wonderful proof of the healing power of Zam-Buk. He says:

"Four years ago I had an accident. I slipped in the station and fell on a freight truck, sustaining a bad cut on the front of my leg. I thought this would heal, but instead of doing so it developed into a bad ulcer and later into a form of eczema which spread very rapidly and also started on the other leg. Both legs became so swollen and sore that I could only go about my work by having them bandaged. My doctor said I must stop work and lay up.

"After six months of this trouble I consulted another doctor, but with no better result. I tried all the salves, liniments and lotions I heard of, but instead of getting better I got worse.

"This was my condition when I got my first box of Zam-Buk. Greatly to my delight that first box gave me relief. I continued to apply it to the sores, and day by day they got better. I could see that at last I had got hold of something which would cure me, and in the end it did.

It is now over a year since Zam-Buk worked a cure in my case, and there has been no return of the eczema or any trace of it."

All druggists and stores sell at 50c. box or post free from Zam-Buk Co., Toronto, upon receipt of price.

Falls in Love With It.

"Do you believe in love at first sight?"

"Yes, indeed. That's how my wife always picks out the most expensive stuff the clerks show her."

Minard's Liniment Co., Limited.

Some time ago I had a bad attack of Quinsy, which laid me up for two weeks and cost a lot of money.

Finding the lump again forming in my throat, I bathed freely with MINARD'S LINIMENT, and saturating a cloth with the liniment left it on all night.

Next morning the swelling was gone and I attributed the warding off of an attack of Quinsy to the free use of MINARD'S LINIMENT.

G. F. WORDEN.

St. John.

Roumanian Grim Crown.

Roumania's royal crown is perhaps the grimmest in the world. It was made, by command of King Charles, from the steel of a Turkish gun captured at Plevna. On May 10, 1881, after this and the simple golden crown, without jewels or ornaments, made for the queen, had been consecrated, King Charles took his crown into his hands with the words: "I assume with pride this crown, wrought from a cannon sprinkled with the blood of our heroes and consecrated by the church; I accept it as a symbol of the independence and power of Roumania."

The more a man knows the easier it is to keep his face shut.

SUFFERED 2 MONTHS WITH HEMORRHOIDS

Began with Itching Sensation. Kept Awake at Night. Caused Great Pain. Thought Operation Only Cure. Cuticura Soap and Ointment Entirely Cured in 6 Weeks.

84 Strange St., Toronto, Ontario.—"I suffered for two months with the piles. They first began with a sudden itching sensation which used to keep me awake at night. I tried different kinds of ointment to stop the itching which did not prove valuable in the least and to my surprise after a few weeks they began to bleed. I did not know what to do as they caused me great pain. I began to think that an operation was the only cure for them. I heard of Cuticura Soap and Ointment and decided to try them. I sent for a sample and after using them a few times I found out to my great relief they gave me less pain and later on the bleeding began to cease. I got some more and continued with the Cuticura Ointment and Soap. I began to get better sleep at night and after six weeks' careful treatment I find that I am entirely cured." (Signed) A. Bennett, Mar. 25, 1912.

If you wish a skin clear of pimples, blackheads and other annoying eruptions, hands soft and white, hair live and glossy, and scalp free from dandruff and itching, begin to-day the regular use of Cuticura Soap for the toilet, bath and shampoo, assisted by an occasional light application of Cuticura Ointment. Sold throughout the world. Liberal sample of each mailed free, with 32-p. Skin Book. Address post card Potter Drug & Chem. Corp., Dept. 41D, Boston, U. S. A.

FARMS FOR SALE.

H. W. DAWSON, Ninety Colborne Street, Toronto.

GOOD STOCK FARM OF 500 ACRES with Three Houses; large Bank Barn. Must be sold quick. Price is very low.

SEVERAL DESIRABLE FARMS IN Manitoba, Alberta and Saskatchewan that can be bought. Worth the money for quick sale.

I HAVE OVER ONE HUNDRED GOOD farms in different sections of Ontario on my list. If you want a farm consult me.

H. W. DAWSON, Toronto.

ONE HUNDRED ACRES, MIDDLESEX County; soil clay loam; frame house; frame barn; close to railway station. Apply to Herman Wilson, Coldstream, Ont., or Western Real Estate Exchange, London, Ont.

STAMPS AND COINS.

STAMP COLLECTORS—HUNDRED DIFferent Foreign Stamps, Catalogue, Album, only Seven Cents. Marks Stamp Company, Toronto.

MISCELLANEOUS.

WANTED — LIVE WILD ANIMALS, all kinds. Pearson, Poultryman, Guelph, Ont.

BARGAIN — REGULAR 25c. SHEET Music at wholesale. Sample copy 5c. Specialties Agency, Box 1836, Winnipeg.

BOYS AND GIRLS—SEND TEN CENTS for twenty-five pretty post cards. Beerworth, Stanstead, Que.

CANCER, TUMORS, LUMPS; ETC., internal and external, cured without pain by our home treatment. Write us before too late. Dr. Bellman Medical Co., Limited, Collingwood, Ont.

GALL STONES, KIDNEY AND BLADder Stones, Kidney trouble, Gravel, Lumbago and kindred ailments positively cured with the new German Remedy, "Sanol" price $1.50. Another new remedy for Diabetes-Mellitus, and sure cure, is "Sanol's Anti-Diabetes." Price $2.00 from druggists or direct. The Sanol Manufacturing Company of Canada, Limited, Winnipeg, Man.

CHENILLE CURTAINS and all kinds of house hangings, also **LACE CURTAINS** DYED AND CLEANED LIKE NEW. Write to us about yours. Gold Medallist. BRITISH AMERICAN DYEING CO., Box 233, Montreal

No Difference.

If we could have our lives to live over again, we might avoid the mistakes we made before; but we should make as many other ones.

Minard's Liniment Cures Diphtheria.

No Indeed.

Oletimer—"And how do you like married life?"

Newlywed (sighing)—"Well—er—it's no political job!"

PILES CURED IN 6 TO 14 DAYS

Your druggist will refund money if PAZO OINTMENT fails to cure any case of Itching, Blind, Bleeding or Protruding Piles in 6 to 14 days. 50c.

He—"If I should kiss you what would happen?" She—"I should call father." He—"Then I won't do it." She—"But father's abroad."

Minard's Liniment Cures Garget in Cows.

Defies Economy.

"What is the meaning of economy."

"Economy, my son, is going without something you do want in case some day you should want something which you probably won't want."

SENT SIXTY MILES FOR GIN PILLS

Mr. Sid. Castleman of Larder Lake, Ont. needed Gin Pills badly. He says: "I had been suffering some time with my Kidneys and Urine. The pain was something awful, and no rest at night. I heard of your Gin Pills and sent my chum 60 miles to get them, and in less than six hours I felt relief. In two days the pain had left me entirely—and to-day I feel as well as ever".

50c. a box, six for $2.50. Sample free if you write National Drug and Chemical Co., of Canada, Limited, Toronto. 124

MEET HIM HERE

To Our Patrons

We have much pleasure in informing our patrons that we have been able to secure one of the Hobberlin Experts from The House of Hobberlin, Limited, Toronto, who has arranged to be at our store on

Wednesday and Thursday
March 5th and 6th

With a full range of Spring and Summer Cloths for **SUITINGS**
SPRING OVERCOATS, TROUSERINGS, ETC.

There will be nearly 500 of these new designs and weaves of cloth to choose from. You will also see a number of "Model" garments, made up from the various cloths to show the style, character of tailoring, and general effects. This will be an unusual opportunity to make your selection for Spring and Summer. You can come in and be accurately measured whether you buy now or later on. Don't fail to be here on either of the days named.

AT OUR STORE ONLY

THE BUSY CORNER **A. KINCAID**

G. T. R. Trains

Daily except Sunday

		A.M.	P.M.
Leave			
Madoc		† 15	3 30
Metra Lake		† 25	3 40
Ormeston		† 38	3 53
Ivanhoe		† 45	4 00
West Huntingdon		8 58	4 15
Madoc Junction	Arrive	9 10	4 25
Belleville	Arrive	9 15	5 00
Leave		P.M.	P.M.
Belleville		12 10	6 30
Madoc Junction		12 54	† 01
West Huntingdon		1 00	† 08
Ivanhoe		† 14	† 24
Ormeston		† 25	† 30
Metra Lake		† 38	† 41
Madoc	Arrive	1 50	† 50

MADOC, FEBRUARY 20, 1913

Rates Ought to Be Reduced

Express and Cartage Companies are two of the plans whereby the railways secure considerable revenue which never appears in the accounts of the railway companies. An investigation, of the express companies' doings, in on the acts of the cartage companies, showed how the earnings of these concerns grew and grew. A return made by the express companies has just been issued as a parliamentary paper, and affords very interesting reading to those who have to pay the charges. The profits of the three express companies for last year were as follows: Canadian, $283,281, which is 16.6 per cent. on the capital invested: the Canadian Northern, $192,496, 10.2 per cent., and the Dominion Express, $646,238, giving 31.6 per cent. on the capital invested; This gives the average profit as 22 per cent. An official audit should justify an imperative order for a ten per cent. reduction on the rate charged by these express companies.

Communication

NOTE.—This column is at the disposal of subscribers who desire to use it, but the publisher of THE REVIEW will not be held responsible, or as endorsing any views expressed therein.

Madoc, February 15th, 1913.

To the Editor of THE REVIEW.

Dear Sir:—I noticed in a recent issue of your paper that Mr. Wm. McBain has been appointed Treasurer of the Village of Madoc, at a salary of $40 per annum, and that Mr. E. C. Tufts had applied for the position of Treasurer of the village and of the Electric Light system, at a total annual salary of $75 per annum.

I am now informed that Mr. McBain is to receive $40 per annum as Treasurer of the village, and an additional $30 per annum as Treasurer of the Electric Light system, or $15 per annum more than Mr. Tufts' tender.

Perhaps some member of our Council can explain why this was done.

Yours truly.

"Unfortunate Ratepayer."

Insulted a Girl, Received the Lash

At an early hour Saturday morning Frank Elvins, a young man, was arrested on a serious charge of indecently assaulting a young lady who resides in this city with relatives. The offence occurred on Thursday night, and when the accused was confronted by the girl, she identified him as the party who had insulted her. This morning Elvins was brought up before Magistrate Masson, and the evidence was of such a nature that he was convicted. He was then sentenced to three months in jail and to receive 20 lashes.—Intelligencer.

THIRTY YEARS AGO IN MADOC

Items from Review Fyles

Feb. 22nd, 1883.

A young man named James McConnell was killed by the caving of a bank on the Ontario & Quebec Railway on the 15th. On the 17th, on the same railway, in the township of Kaladar, a bank fell, instantly killing a laborer named Sweeney, breaking the legs and jaw of another workman named Dercuse, and breaking the leg of still another named Kehoe. Dercuse will probably die.

For the past week or more the front street of this village has been turned into a race track for practicing the trotters for the races. It has not only been a dangerous amusement but exceedingly annoying to ladies and others who had occasion to use the street, and we doubt if it would be tolerated in many other villages but this. Has our Chief Constable developed into a sporting character? or is there any restriction on furious driving on a business thoroughfare?

In reply to an item in reference to the product of 20 cows belonging to P. Fargey, of Huntingdon, in last issue, Mr. M. McLean informs us that he realized from 9 cows, at the Elzevir cheese factory, at $28.40 per standard, the sum of $432.00. Can anyone beat this?

A private letter from Battalion headquarters informs us that the papers presented at the late military examination in Belleville, before a Board of Officers, by Lieut. J. R. Orr, of No. 4 Co., were found satisfactory by the Militia Department, and a second-class certificate and commission of rank is ordered to be granted.

It will be noticed that the Post Office Inspector advertises in another column a contemplated change in the mail arrangements between Madoc and Bridgewater, via Cooper, Rimington and Queensboro. The people of the latter place have protested vigorously against the change in the shape of a largely-signed petition to the P.O. Department, as they are well satisfied with the daily mail as at present.

In New York Society

Beautiful Women of the 400 Who Have Luxuriant Hair

In gay New York, where women get ideas from their foreign sisters, the hair tonic called **PARISIAN** Sage at 50 cents is in great demand.

PARISIAN Sage is the discovery of a well-known scientist, and he claims most emphatically that it is the only hair preparation that will kill the persistent dandruff germs.

At any rate The R. T. Booth Co., Ltd., of Fort Erie, Ont., Canadian manufacturers of **PARISION** Sage, give out through T. G. Whitfield this guarantee, the strongest ever given.

"We guarantee **PARISIAN** Sage to end dandruff in two weeks; to stop falling hair; to make dull, lifeless and colorless hair beautiful and luxuriant; to cure all itching diseases of the scalp or money back."

Saved Brother's Life But Lost His Own

Edward M. Hays, a Deseronto lad, son of Mr. and Mrs. Edward Hayes, died in the General Hospital in Kingston as a result of jumping into the Bay of Quinte last fall and saving his brother from drowning. The lad suffered from rheumatism, and the chill he received was too much for him.—Ontario.

Queen's Summer School Course

A Student Tells of Many Features

To THE EDITOR:

DEAR SIR,—For three year (1910-1912) there has been conducted at Queen's University a summer school. The session ran for six weeks, from about the first of July to the middle of August.

Last year instruction was given in English, mathematics, botany, zoology, French, Latin, physics and chemistry. As many as necessary of the professors of the winter session gave their services in this work. Since the classes have been small, a great deal of individual attention has been possible. That the work has been exceedingly effective is shown by the fact that, in 1912, a number of students wrote off three pass classes at the September examinations while others wrote off honor classes and science.

While the summer school is perhaps of special interest to those looking forward to a degree in arts its benefits are not confined to that class. Teachers of science who graduated some years ago may come here to obtain the results of recent research; clergymen who seek a wider knowledge; in short, all who desire a broader culture will find in the summer school just what they need.

Information in regard to this year's work may be had by writing to the Registrar. If your readers wish to know what the students have done and what they think of the summer school, they and their ambitious friends may address

Yours truly,
J. T. CURTIS,
Faculty of Education, Queen's University, Kingston.

February 4th, 1913.

Foreign Airships Liable to be Fired at

Foreign airships now cross to England at their peril unless the pilot declares the object of the journey. An aerial navigation bill which comes into operation immediately provides that should pilots pass over forts, Royal dockyards or arsenals they are liable to be shot and killed. Air craft passing over prohibited places will be warned by smoke signals before they are fired at. Rockets or flashlights will be used at night.

Why Hesitate?

An Offer That Involves No Risk for Those Who Accept It

We are so positive our remedy will relieve constipation, that we offer to furnish it free of all cost if it fails.

Constipation is caused by weakness of the nerves and muscles of the large intestines or descending colon. To expect relief you must therefore tone up and strengthen those organs and restore them to healthier activity.

We want you to try Rexall Orderlies on our guarantee. They are eaten like candy, and are particularly ideal for children. They act directly on the nerves and muscles of the bowels. They have a neutral action on the other organs or glands. They do not purge or cause any inconvenience whatever. They act to overcome chronic or habitual constipation and the myriads of associate or dependent chronic ailments. Try Rexall Orderlies at our risk. Two sizes, 10c. and 25c. Sold only at our store—The Rexall Store. Harry H. Jones.

Eldorado

An Old Methodist Passes Away

On the afternoon of February 6th, there passed to rest, in the person of Mrs. O. Johnson, one of the most highly respected, widely known and deeply beloved women in the township of Madoc.

More than fifty years ago in the old Methodist church in the village of Madoc Mrs. Johnson was soundly converted to God. She united with the Methodist church, and, until her death, remained a faithful and trusted member of the same.

The funeral services took place at her home on Sunday, February 9th, was largely attended, and were conducted by her pastor, Rev. G. E. Ross. The text was taken from Rev. 2, 17, and reads: "To him that overcometh will I give to eat of the hidden manna, and will give him a white stone, and in the stone a new name written which no name knoweth saving he that receiveth it." The subject was "The Christian's Conflict and Conquest." In the text there is the sound as of clashing steel. "Overcometh" implies a struggle. The conflict is with an unseen foe. The foe is worthy of our steel, he knows his antagonist, but the Christian knows in whom he has believed. The captain of our salvation watches the struggle and supplies his warrior with the manna of comfort. This manna is the Word of God and the Witness of the Spirit. With the white stone Jesus shall vote his soldier "Victor." When individual soldiers in the Roman army parted they often wrote their names on a white stone, broke it in two parts, each taking with him the part bearing the name of his friend. Christ will give to his faithful warrior the white stone bearing his glorious name of love.

Mr. Ross said that the departed had lived a strong and beautiful life, had fought a winning battle, and had gone home to wear and wave the victor's crown and palm.—COM.

NA-DRU-CO
Ruby Rose Cold Cream

A toilet delight, with the exquisite fragrance of fresh roses. Makes chapped hands smooth and soft and keeps them so. Preserves the most delicate complexion against exposure to the severest weather. Try it—you'll certainly appreciate it.

In 25c. opal jars, at your druggist's.

NATIONAL DRUG AND CHEMICAL CO. OF CANADA, LIMITED. 184

Rates of Clubbing Offers

THE NORTH HASTINGS REVIEW will be sent for one year, to any address in Canada, to new, or paid-in-advance subscribers, at the following rates:—

WEEKLIES	
Weekly Mail and Empire	$1.00
Weekly Globe / Dom. Poultry Guide (monthly)	1.00
Weekly Witness	1.80
Weekly Sun	1.80
Family Herald and Weekly Star	1.80
Canadian Farm	1.80
Farm and Dairy	1.75
Canadian Countryman	**1.30**
Youth's Companion	3.25
Canadian Pictorial	1.80
Scientific American	4.50
Toronto Sunday World	2.75

DAILIES	
Toronto News, with picture of Borden Cabinet	$2.35
Toronto Star	2.25
Mail and Empire	4.75
The Globe	4.75
The World	3.50

The prices do not apply to subscriptions to the United States.

Time Flies.

Inspector (angrily to young policeman)—Didn't I tell you to hand in your report of those pickpockets at 12 o'clock? And it is now 4.

Policeman—It wasn't my fault, sir. One of 'em stole my watch.—Comic

PRATTS **Healthy Hens** PRATTS

full of life and vigor, are the producers. Hens cannot lay heavily unless kept in prime condition. Use

Pratts Poultry Regulator

and you will never complain of poor production. 25c, 50c, $1; 25-lb. pail $2.50

Colds, catarrh and roup cause worry and loss.

Pratts Roup Cure

is the greatest preventive and cure. 25c, 50c, $1. "Money back if it fails."

At dealers everywhere.

C. J. KILPATRICK

Change of Business

Having purchased the General Store of

Messrs. Sager & Co. Queensboro

The Undersigned desires to solicit a share of the public patronage. A full stock of

GENERAL MERCHANDISE

Will be kept constantly on hand.

Call and see us. We are anxious to suit you.

ISRAEL McEWEN
General Merchant - Queensboro

SOME SATISFACTION

When you want a Wire Fence to know just where you can find it and at the right price.

Extra Low Cash Values in Wire Fencing

Stocked in the following styles only:—In 20, 30 and 40 rod rolls (orders booked for future delivery).

No. 1050-10 wires 50" high, 31c per rod
No. 948-9 wires 48" high, 29c per rod.
No. 847-8 wires 47" high, 27c per rod.
No. 744-7 wires 44" high, 24c per rod.
No. 640-6 wires 40" high, 21c per rod.

Prices on other styles of farm, lawn, poultry, and hog Fencings, Gates and all Fence Supplies on application.

Phone 8 **M. W. CONNOR & SON**

WEST'S
Piano Contest Standing

The Piano was awarded to Miss Ellis by a majority of over 2,000,000 votes. The result was summed up on Monday by Messrs. John Mouncey and Wesley Wellington who found the count to correspond with contestant's own count.

1st **MISS BLANCHE ELLIS**
2nd **Miss Alice Barnum**
3rd **Miss Myrtle McCoy**
4th **Miss Janet Comerford**
5th **Miss Minnie Thompson**

GEORGE WEST

To Users of
METAL SHINGLES AND SIDING

We have a proposition whereby we can save you about twenty cents per square if you will call and see us and place your order early.

We handle the best goods and prices are right.

FRANK DAFOE
Hardware - - - - - Madoc

Rubbers! Rubbers!

COMPLETE STOCK ON HAND

FELT SLIPPERS
OVERSHOES
SUIT CASES
CLUB BAGS

L. F. MORRICE

Sewing Machine Needles

All Kinds to Clear at Half Price

1 Gramaphone

And Balance of Supplies

A Few Fur Coats

And a few Small Furs still left

Yours at your own figure.

See us before Feb. 1st.

T. L. NICKLE

Train Delayed Saturday

The afternoon train on Saturday met with a mishap in Fox's cut, near Crookston, when a broken axle prevented them from reaching Belleville. A special was run up from the city and the passengers and mail transferred. The repairs were at length completed, and the train arrived here about four o'clock Sunday morning.

Contest Closed

On Saturday the piano contest conducted by Mr. Geo. West for the past few months closed and the results totalled on Monday. The handsome piano was awarded to Miss Blanche Ellis, she having had the largest number of votes to her credit.

Within a week previous the number of contestants had reduced to eleven, and for the last few days five were in the contest to win. Miss Ellis receives a splendid instrument.

Public School Promotions

Promoted from Form I to Form II. Names in order of merit:—

R. Burnside R. Harris, N. Saunderson, M. Basset, S. Carson, B. Crawford, T. Miller, A. McCoy, C. Hart, M. Ashe S. Blue, M. Sills, C. Pitts.

I. M. BREAKELL.

Ladies' Reception

A very pleasing function took place at the home of Mrs. Thomas Ringland last Friday afternoon in the form of a reception given by Mrs. Ringland for the first time since coming to Madoc. The house was exquisitely decorated, the drawing-room being tastily arranged with a profusion of green ferns and pink carnations, while the tea-room looked exceptionally pretty. The different tables were decorated with brass baskets containing red tulips. Among the many friends of Mrs. Ringland were the following who so kindly and ably assisted in making this pleasing function a great success: Miss Alma Ringland attended the door and admitted the visitors, while little Miss Dorothy Crozier assumed the responsible position of card receiver. Mrs. (Rev.) Mounteer introduced the ladies of Madoc to Mrs. Ringland, while Mrs. Crozier, of Lindsay, was mistress of ceremonies. Mrs. Mullen, of Lindsay, and Mrs. Edwards, of Belleville, poured the tea, while Mrs. (Dr.) Dafoe and Mrs. Andrews, of Madoc Junction, looked carefully after the wants of the guests in the tea-room, being assisted by Misses B. Dafoe, L. Connor, L. L. Harrison and L. Ringland. Mrs. W. E. Connor presided over the ice cream tables, while Miss E. Elliot, who so ably presided at the piano, rendered very appropriate and popular music.

We Carry a Full Stock of

Royal Purple Stock Food
Poultry Tonic, Cough Powders

They are the best on the market and all guaranteed.

We handle International Stock Food and their other remedies

HARRY H. JONES, Phm. B. — The Rexall Store

EYES TESTED FREE

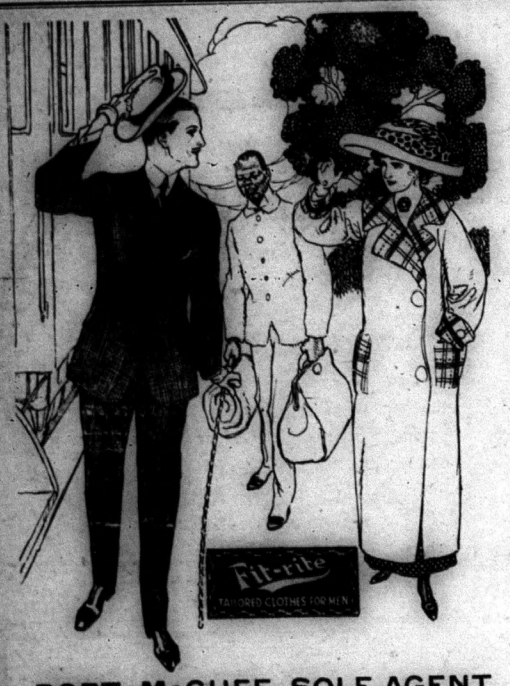

ROBT. McGHEE, SOLE AGENT

Another Week of Slaughtering Bargains at
MADOC'S BARGAIN CENTRE

5 yds German fancy lace Shelf Paper with gold casting, the best lines ever presented to the trade, think of it, **5** yds for **10c.**

The same only in plain white, with fancy lace border, listen, **5** yds for **5c.**

Bainbridge linen finish Table Napkins, only 1,000 to sell this week, regular 10c per doz, while they last, at half price, at **5c** per doz.

A few Odds and Ends in Men's Mitts and Gloves to be cleared as we expect summer any day, assorted as follows—$1.00, 85c, 75c, on Friday and Saturday, **49c** per pair.

A good assortment of fast color Prints, despite the advance in prices your choice **10c** per yd.

Latest Novelty

Just to hand, a large assortment of English manufactured Novelties in Ladies' and Children's Bracelets, Wristlet Companions, Gents' and Boys' Watch Guards, and a great many other fancy lines, warranted superior finish by the manufacturer, special price **25c** each.

Best View Post Cards, **1c** each.

ALEX. MacGREGOR

Local and Personal

Miss Margaret McBeath spent the week-end in Peterboro.

Hon. C. W. and Mrs. Cross, of Edmonton, are in town.

—Family Washings done at reasonable rates. MRS. MARY RODGERS.

Eggs fresh in Chicago quoted at 17 cents per dozen, wholesale.

Mr. and Mrs. Murney Dougan and two children, of Belleville, are the guests of relatives in town.

Six-year-old Richard Parm, of Corbyville, was drowned in the Moira on Tuesday, when the ice broke.

Three or Four Cutters to be Sold at a Bargain to make room for Spring Goods. T. W. CHRISTIE.

The Canadian Creosoting Co. will erect a plant in Trenton costing $200,000, and employ 100 hands.

—Charcoal, delivered free, at G. A. Rollins'.

Mr. T. W. Rhind, of Toronto, has been transferred to the Dominion Bank here, filling the position recently vacated by Mr. Muir.

—A few Ranges and Heaters to clear at T. W. Christie's.

Mr. Hugh McKinnon and Miss Campbell were married at Flinton February 12th, and left for a visit to Detroit and other places.

—Pure Vegetable Parchment, suitable for wrapping butter, cut to any size required. THE REVIEW Office.

Mr. Robt. Breakell, who has been spending a few weeks with his mother and sister here, last week returned to his home in Medicine Hat.

—Vacuum Leather Oil for sale at G. A. Rollins'.

Mr. Edward J. Tanner leaves this week for an extended trip to Omaha, Neb., and other places, and expects to be absent for a couple of months.

—Saturday night, March 8th, the event of the season, the Southland Serenaders Jubilee Singers will render their plantation melodies in the Madoc Masonic Hall. Don't fail to come.

A full attendance of the members of Madoc Lodge, I.O.O.F., is requested for next Monday evening. Third degree work, and refreshments. J. C. Dale, N.G.

The Ven. Archdeacon Dobbs, of St. Paul's Anglican church, Brockville, has been appointed by the Government as the Protestant Chaplain to the Provincial penitentiary, Portsmouth, at a salary of $1,200.

The Canadian Pacific Railway Co has agreed to pay the sum of $3,000 to the widow and family of the late Conductor William H. Green, of Havelock, who was killed in a collision at Sharbot Lake on October 19th last.

—A quantity of old newspapers suitable for wrapping paper may be had at this office.

The Volunteer Bible Class of the Methodist church provided a very entertaining program on Friday evening, and the substanial funds received will enable the ladies to carry out their plans of improvement in the Sunday School.

—The undersigned is prepared in the future to conduct Sales for the farmers as in the past at the reasonable terms of ½ cent on the dollar and guarantee satisfaction.

T. W. HAMILTON, Auctioneer.

Information, regarding the recent meteoric display, gathered at Toronto University, would show that there were 14 in number travelling slowly about 50 miles above the earth, and were visible for about two minutes. In the neighborhood of Hespeler they appeared to be directly overhead.

—You can save money by buying your Piano or Organ from T. W. Christie.

Notice of entertainments, socials, etc., at which an admission fee is charged or a special collection is taken, will be charged at the regular advertising rates. Notices of religious or other meetings, the object of which is for the benefit of the community, and not for personal or sectarian interest or gain, will be cheerfully inserted free in THE REVIEW.

—Go to T. W. Christie for that Singer Sewing Machine. Cash or easy payments.

A Havelock physician can perform an operation for appendicitis without making mince-meat of his patient and can do it in short order too. The Havelock Standard says:—"A despatch from Kingston states that a surgeon in that city has performed an operation for appendicitis in seven minutes—a record. A local physician, while not trying for a time record, has done the operation, unassisted by nurses, in nine minutes, but his greatest feat, and we think it a record also, is the size of the incision, which, in his last case, was only five-eighths of an inch in length."

Hogs Wanted

I will pay $9.00 per cwt and the rise for good Hogs delivered at Madoc station on Monday, March 3rd.

J. A. McCOY. 8-tf

A Cold Place

Writing early in January from the Peace River district, Mr. Thos. Leslie, who recently moved there from near Queensboro, stated that the mercury recorded 65 below zero. We suffered here in Madoc last week at 18 below. Sixty-five must be "some cold."

Stopped on the Way

Rev. W. G. Clarke, who preached at Madoc last Sunday, had a rocky time getting there Saturday night as the train was stalled by a wreck or something, keeping the passengers in the cars until about 4 a.m. The reverend gentleman is now nursing a severe cold as the result.—Intelligencer.

In the Churches

Next Sunday in all the churches at both services the local ministers will point out the splendid work of the Upper Canada Bible Society, Auxiliary of the Canadian and British and Foreign Bible Societies. Collectors will be appointed from each congregation to visit the families during the week.

High School Literary Society

The bi-weekly meeting of the Literary Society was held on Monday evening, February 17th, at 7.30, with Miss Verna Embury as President and Miss Laura McGhee acting as secretary. As usual, a large number was present, both the pupils and their friends.

The meeting was opened by the reading of the minutes of last meeting. It was then arranged that Wilfred Campbell should give a ten-minute talk on the current events of the past week for the next literary meeting. A chorus by the boys followed, and the chief topic of the evening, a debate, "Resolved that city life is preferable to country life," recived much attention. Those taking part were Misses Kathleen White and Jean Burns for the affirmative, with Ross Atkins and Karl Whytock for the negative. The young ladies received the decision, given by Miss Florence Campbell. Miss Luella Harrison favored the audience with a solo, and Basil Wickham gave an interesting talk on "Trip to London and Back." The piano solo by Miss Ruth Bristol was well rendered, and a recitation by Miss Agnes MacNamara followed. A chorus by the girls entitled "Annie Laurie" was very pleasing. Miss Irene Whytock then gave a vocal solo, which was much appreciated. The meeting closed by sing "God Save the King." The feature of next meeting on March 3rd will be a talk on "Wireless Telegraphy" by Miss Marion Wright, accompanied by a demonstration on the apparatus.

Hockey

STIRLING—MADOC

The Stirling hockey team played in town on Thursday evening, defeating the locals by the score of 5—1.

The first half was very close, and the locals had somewhat the better of the play, but were unable to find the nets. The Stirling forwards played a fine combination but scored only once, the score at half-time being, Stirling 1, Madoc 0.

In the second period the individual rushes of the Madoc boys were not equal to the consistent team work of the visitors who won by the final score of 5—1.

MADOC—STIRLING

On Monday evening the locals played their return game with Stirling and were again defeated, by the score of 8—4.

Both teams played the same style of hockey as they did here, the locals brilliant individual work, Stirling combination. At half-time the score was Stirling 3, Madoc 0. The final score being 8—4.

Pine did not play in either of these games as he was playing with Tweed. On Thursday Dafoe played centre and Lewis point. On Monday Sills played goal and Eckert point.

TWEED—MADOC JUNIORS

Last night the Tweed juniors defeated the locals before the largest crowd of the season, by the score 8—6. The game was anybody's till the end, the score being tied six times. Tweed secured their two goal lead in the last four minutes.

Surrogate Court

Letters of administration of the estate of Zimri Curtis, late of the County of Hastings, yeoman, deceased, granted to Maggie Curtis, administratrix. Wm. Cross, solicitor for administratrix.

Probate of the last will and testament of Robert S. Allen, late of the village of Queensboro, in the county of Hastings, yeoman, deceased, granted to William T. Allen and Catherine Allen, executor and executrix. Wm. Cross, solicitor for estate.

Immigration Agent

The undersigned is appointed Immigration Agent for the Madoc District. Any person wanting farm or domestic help, single or married, I will be at your service to try and secure them for you, male or female. Apply to

ARCHIBALD THOMPSON, Madoc, Ont.

MILNE'S
Extra SPECIALS This Week

3 Full-length Fur-lined Coats, reg. $80 for $60

6 Quilted Coats, Fur Collars, reg. $25 for $18

These are great snaps.

All Furs and Children's Coats To be Slaughtered This Week As everything must go.

Our 20 per cent. Sale Booming

And on Broken Lines Goods at Half Price. Get a share.

A. MILNE
MADOC

NOTICE

Notice to Electric Light Users

The Council desires to draw your attention to the extravagant use of the electric light. The contract between the Seymour Power Company and this municipality makes no provision for day use, except for one light out of ten. Any lights used over this amount is charged as daylight power, and the Council desires to state, if the lights are used over that amount an extra charge will have to be made. The Council also wishes to state that if the lights are used twenty minutes in daylight it increases the price for whole month.

MALCOLM BRISTOL, Chairman of Electric Light

6-tf

EQUITY WATCHES

See the new 16 size Equity Watch. It is a low-priced Watch, made by a reliable company, and has all the good qualities of their better grade Watches. It is made in 7 and 15 jewels and is put up in nickel silver and gold filled cases. Prices from **$5.50** to **$12.50**, guaranteed to give good satisfaction.

PHOTO SUPPLIES

Flash Sheets for night photography. You will find flashlight picture taking very interesting, no trouble to get good results.

Ask for booklet, "By Flashlight," given free by Kodak Co. at our store.

GEO. F. MAYBEE
Eyes Tested Free. Jeweler and Optician

Auction Sales

TUESDAY, MARCH 4, 1913.—On south half lot 21, concession 8, Madoc township, the farm stock, implements, household furniture belonging to Wm. Wood. E. C. Tufts, auctioneer.

Captain Scott fixed the location of the South Pole half a mile from where Captain Amundsen planted his flag.

PROGRAMS—Artistic and dainty designs in colors and embossed, for assemblies. Ask to see samples of them at this Office.

FINE SELECTION OF REQUIREMENTS

FOR SMOKERS

Case Pipes, Cigar Cases, Tobacco Pouches, and a large assortment of Cigars, Cigarettes and Tobacco at

VANDERVOORT'S BARBER SHOP

Whytock Bros.

BUTCHERS

DEALERS IN

Groceries and Provisions

MADOC — — ONTARIO

Closing Out Sale Of Boots and Shoes

We are closing out the entire stock of Boots and Shoes, and in order to dispose of them quickly they will all be sold

At 20 per cent. Below Cost

Do not fail to see them.

They are Genuine Bargains.

THOS. HOWARD
Just South of Blue's Hotel

For Weal or for Woe;

Or, A Dark Temptation

CHAPTER XVIII.—(Cont'd)

In an instant the greatest excitement prevailed. Passengers had left the coaches and were hurrying breathlessly to the spot that might have witnessed such a tragedy. The bright, glaring light from the engine fell full upon the pallid face, crowned in the curling rings of golden hair clustered about it; that lovely face fairer than ever poet dreamed of or artist painted.

Two dark figures, one faultless in dress, had hurried toward the scene from among the shadow of the dark pines, and had mingled with the excited passengers.

Harold Tremaine—for the one it faultless dress was he—ground his teeth in impotent rage as he realized that his scheme had been thwarted by some young girl who had discovered the loosened ties and saved the train.

"Perhaps it was just as well after all," he concluded; for Percy Granville did not appear to be among the passengers; he had not taken that train. Again handsome Percy Granville had escaped the terrible fate his relentless foe had marked out for him.

Tremaine pressed forward eagerly with the rest to behold the young girl who had saved the train, mentally wondering how in the world she had happened to be at this lonely place at this unseemly hour—and if she had by any chance heard his companion and himself planning the affair when they had fancied themselves so securely alone in the dense copse.

One glance at that lovely white face, and despite the golden hair and the great changes illness had made, Tremaine recognized her—Gay Esterbrook whom he believed to be in the charred ruins of the old brick house on the river road—Gay in the flesh as sure as fate.

No one notices him in the great confusion about them. A quick thought flashes through the villain's brain, his black eyes glitter with a devilish gleam, he springs forward, raises Gay in his strong athletic arms, and in an instant, quite unnoticed, he has gained the dark shadows beyond with his lovely unconscious burden.

CHAPTER XIX.

In the excitement which prevailed, the passengers hurrying hither and thither, all anxious to view the spot which, but for a young girl's bravery must have been the scene of a terrible disaster, Gay was for the moment forgotten.

The engineer had torn off his coat, laying the slender, inanimate form upon it, hurrying to the baggage-car for a flask of spirits with which to revive the heroic little heroine.

The passengers as well as the engineer were mystified; none of them had seen her depart.

They come to the natural conclusion that, upon regaining consciousness, the young girl had fled; why, no one could even conjecture.

She had saved their lives, yet they could not even express their heartfelt gratitude to her. One childless old millionaire on the train avowed, if the beautiful young stranger could be found, and her name learned, that he would make her his heir.

They concluded that the best plan would be to put personals in the leading journals on the morrow to that effect.

Meanwhile the train hands were busily repairing the rails; a few moments more, and the train, which had escaped disaster in so miraculous a manner, went thundering on its way.

Harold Tremaine, who still held the unconscious form of Gay in his arms, watched it from a safe distance, with a covert smile playing about his curling, mustached lips.

"Rogers, the coast is clear now," he said, turning to his companion, who stood near him leaning against the trunk of a tree. "You can go to Hackensack for the coach as soon as you like; mind you, make quick time in driving back here, for we must not be found here when day breaks."

"All right, chief," returned the man addressed as Rogers; "I'll be back in a trice. It's a pity you hadn't a little chloroform about you to settle the little beauty in case she should come to while I am gone and give you trouble."

"I'll attend to all that," retorted Tremaine, imperatively. "She escaped me once before, but I shall take good care that it don't happen again. Make haste, will you, and bring a conveyance at once; confound your infernal slowness."

The man moved off with alacrity, while Tremaine carried his unconscious burden on the bridge.

A few moments later Gay's eyelids fluttered feebly for an instant, then flew wide open, encountering the triumphant gaze of the handsome villain bending over her.

A shriek of terror burst from Gay's lips as she struggled out of his arms, but he still maintained his hold of the slim, white wrists.

"You!" she pants, with blazing eyes, attempting to wrench her delicate hands from his firm grasp. "Heaven help me! I am in your power again."

"If you could strike me dead with those beautiful eyes of yours, I am sure you would do it," he said coolly.

"Yes, I would do it," flashed Gay, bitterly. "You have wrecked and spoiled my life—made my very existence a torture to me. Only Heaven knows how I abhor you—you who are the wickedest of men—a counterfeiter—and a would-be murderer—yes, a murderer, who would have sent many a soul into eternity to-night if I had not heard your nefarious plans as you discussed them—and thwarted you."

Tremaine's handsome face flushed hotly under the fire of her scathing words.

"I would have informed upon you, and brought you all to speedy justice on the night I made my escape from the lone brick house in which you held me captive, had I not been stricken down on that very night by a long and serious illness," Gay went on recklessly.

"You are not wise in persistently angering me," returned Tremaine, coolly. "You know too much concerning me to ever expect from me aught but love; how you spurn my proffered friendship. Beware lest you make an enemy of me, my beautiful, defiant little fairy. I am your master, but love would make me your slave."

Gay shrunk from him in the most intense loathing.

"A wicked man is incapable of the pure, holy sentiment called love," she cried. "I spurn you and your love alike."

"Notwithstanding that, you are destined to be my bride by fair means or foul," retorted Tremaine.

"I would kill myself first," panted Gay, defiantly.

Tremaine merely smiled at this bitter outbreak. "We shall have to move on toward the road," he said hastily, drawing her arm within his own and moving away from the shadows.

"I suppose you are wondering how you fell into my arms again," he said mockingly, and in a few words he explained the matter to her, adding that she should never escape him again.

Gay vouchsafed him no answer. She was bitterly incensed.

On the bridge that spanned the rock-bedded rapids, Gay drew suddenly back. "Oh, if she could but die and end it all in the dark, seething waters below," she thought wildly.

Tremaine drew nearer to her and would have thrown his arm about the slender, lissom figure had she not repulsed him with a stinging blow, just as she had done once before for the same offence, straight upon his aristocratic face with her little clinched white hand.

"Stand back—do not touch me," the girl panted, "or I will throw myself over this railing down into the water below."

The handsome villain laughed, and that mocking laugh from the blood in poor helpless Gay's veins.

"What a preverse little darling you are to be sure, to stand out so bravely and defy me. By George, this difficult wooing gives a zest to it; but from the first your deep-rooted dislike made me all the more anxious to win you and tame you and clip your wings, my beautiful, struggling bird of paradise, whose beauty has bewitched me. There's nothing tame about this romance, by the eternal! But, my charming Gay, my bride to be, I must exact a kiss for the blow you dealt me, here and now. Why struggle when you know you must submit to it?"

No wonder the villain's breath upon her cheek and the clasp of his arm around her maddened poor Gay and made her desperate, she had suffered so.

With a low, frenzied cry she flung off the clasp of the arm wound about her, scarcely realizing in her terror that she was pressing him back with almost superhuman strength against the railing of the bridge, while he seemed nearly paralyzed at the suddenness of the attack.

There was a crash and a terrible cry, and the thin boards that formed the railing parted, and Gay's persecutor was precipitated down, down into the seething waters that lashed the rocks below in their relentless fury.

The thrilling, awful cry, "Murder!" rang out shrilly on the night air, quickly followed by the splash of a heavy falling body, and in the fearful despair of that terrible moment poor Gay, who had perilled her soul by an awful crime, realised what she had done.

The pale moon struggled out from the black, heavy clouds, and with bated breath Gay peered down into the angry waves.

"Oh, Heaven! I did not mean to do it!" she gasped, wringing her little white hands in mortal terror, "but he drove me to it; he goaded me to madness. One of our lives would have ended in a tragedy—what does it matter that it was his instead of mine?"

She looked at the little hands, white as lily-leaves, clutching the broken rails, and it almost seemed to her excited fancy that there were crimson stains of blood upon them.

Would the angels up in heaven who had witnessed what she had done take vengeance upon her? she wondered vaguely.

Like one fascinated, Gay gazed into the dark, angry waters, tipped by the golden light of the gleaming stars; suddenly the waves parted, and in the flickering light she saw Harold Tremaine's white face, and the piercing cry of "Murder!—help! help!" rose up from the waves.

A hurried step was answering the call. It was too late to save him, but she would be discovered there and accused of it; yet, if her very life had depended upon it, she could not move hand or foot to fly; every nerve seemed paralyzed.

As in a glass darkly, a picture of the future rose in a ghastly vision before her—she could see herself in a prisoner's box, her golden head bowed on the rail, her white wrists manacled, the words "Charged with the murder of Harold Tremaine" written in letters of fire against her name—even the picture of the hangman and the scaffold rose before her mental vision; and she raised her lovely young face to the night sky with such infinite terror and such piteous moans that the white angels must have pitied and wept for her.

She realized that she should fly from the terrible spot, but fate seemed to close them around her and bind her there.

"They will find me here and arrest me," she moaned sinking down on her knees; and covering her white face and startled eyes with her poor little trembling hands, she tried to utter a prayer, but the words died on her lips in a moan of terror.

"No one can help him now," muttered Gay, as she saw he did not rise again.

Would the dark waters ever reveal their terrible secret until the day of judgment came?

Nearer, nearer came the swift footsteps, and again the horrible cry of "Murder!" was faintly repeated, echoed weirdly back through the waving pines.

CHAPTER XX.

We must now return to Percy Granville and Evelyn, whom we left bidding a hasty adieu to their friends and hurrying back to Redstone Hall in response to the telegram Percy had received.

Scarcely a word was spoken between them during that long, swift ride; Evelyn could have been content to sit forever by his side gazing wistfully into his handsome face, wondrously pale now in the flickering light of the carriage lamps.

As they neared Redstone Hall Percy observed a great confusion among the servants, a murmur of voices, and lights moving to and fro.

"Oh, I am afraid we are too late!" cried Evelyn. "I fear the dear old general is dead! Oh, Percy, hurry to his room and tell me—if I can come too."

One of the servants met him at the door and told him how the fearful accident had happened.

In carelessly handling a loaded revolver which he had always kept in one corner of his wardrobe, it had been accidentally discharged, the bullet lodging in one of his lungs.

Internal hemorrhage had set in, and now his death was but a question of a few short hours.

Like one in a dream, Percy hurried along the corridor.

The sound of his own name fell upon his ears.

He knew it was his uncle's voice calling for him.

For hours the general had lain in an unconscious state, his burning, staring eyes fixed intently on the wall, and the doctor who watched at his bedside feared that he would pass away without one word to the nephew whose coming he had so ardently desired.

The sound of the carriage wheels aroused him as nothing else could have done.

"Send my nephew to me," he moaned, "and leave us alone together."

Another moment and the doctor opened it hurriedly, and Percy Granville swiftly crossed the chamber of death and was kneeling beside his uncle's couch.

The doctor quietly withdrew to an adjoining room, as he had been bidden, leaving them alone together.

A half hour passed, and as the doctor paced the luxurious room back and forth restlessly, was it only fancy—or did he hear Percy Granville cry out excitedly:

"Ask anything else of me and I will gladly do it, uncle, but this which you urge upon me I cannot do. I——"

The rest of the sentence—that is, if it were not an hallucination of the doctor's morbid fancy—was drowned in the moaning of the trees that stood like grim sentinels guarding Redstone Hall.

The large, magnificent room in which the old general lay, was quite in shadow—the white statuttes gleamed in the soft semi-darkness; one blind was half drawn, and through it came the clear, white moonlight. A large silver night-lamp stood upon the center-table; but it was carefully shaded.

Faint glimmers of light fell upon the bed with its costly velvet hangings, and on the white, drawn face that lay on the pillow with the filmy look that comes only into eyes that death has begun to darken.

The dying general had held out his hand feebly to Percy as he entered the room.

"You have come, Percy," he said faintly. "Thank Heaven you are here."

The stern old general had never been demonstrative; now he seemed to tremble with emotion as he clung to the strong hands that held his.

"I am dying, Percy," said the old general, gaspingly, "my eyes grow dim—I cannot see you."

"Uncle," said Percy, tremulously, "if I could suffer every pang that you endure, I would gladly do it for your sake."

The general laid his hand on the handsome bowed head.

"Heaven bless you, Percy," he murmured, "you are a great comfort to me—my hope and my trust are in you, Percy," he cried, starting up with energy that started crimson flecks of blood to his mouth, "I have one last dying request to make of you—you will grant my prayer, my boy—surely you will not refuse my last request."

"My dearest uncle," cried the young man, with great emotion, "you know I would die for you, if dying would benefit you. Why do you doubt my willingness to obey your wishes whatever they may be? Whatever I can do to comfort you, I will surely do, uncle."

"Heaven bless you, my boy," returned the general, gratefully. "You make death a thousand-fold easier to bear."

In that moment Percy remembered the parting words of the doctor as he quitted the room:

"My dear young man," he had said gently, "I must remind you that your uncle's life hangs on a mere thread. The least excitement, the least agitation would send him into eternity before you could call assistance. No matter what he may have to say to you, listen, and accede if it be in your power."

"I will remember," Percy had answered, gravely; "surely you may trust me, sir."

"I do," the doctor had replied. "Your uncle's life, for the present, lies in your hands.

"Yes, I am dying, Percy," whispered the general, breathing hoarsely; "but for that I should not utter the one wish—the one desire of my life, for perhaps years to come. You must say 'Yes' to my last request, Percy," he murmured.

"You need not doubt it, uncle," the young man replied earnestly. "I cannot refuse anything you may ask—why should I?"

As he spoke, he had not the faintest idea of what he would be asked to do.

At that instant he raised his troubled eyes to a steel-engraving hanging upon the opposite wall, and his handsome face paled.

The picture represented a bridal party emerging from an ivy-covered stone church, and in that moment his thoughts traveled back to just such an episode in his own life; and in the shimmering moonbeams that stole in through the window he could see the face of Little Gay.

He remembered how the lovely young face looked as it was raised to his as they parted—the memory of it, as he knelt there, brought tears to his eyes—the sweet little bride from whom he had parted at the very altar.

"Was ever a man's fate as cruel as mine has been?" he thought. "Who ever lost a wife on his wedding-day?"

Surely there had never been a love-dream so sweet, so passionate, or so bright as his; surely there had never been one so rudely broken! Poor little Gay, his bride, cold now in death!

The feeble pressure of the general's hands recalled his wandering thoughts.

"Listen, Percy," he murmured faintly, "my moments are precious."

"Go on, my dear uncle," replied Percy, gently; "I am attending closely to what you have to say to me."

"Percy, my boy," he whispered gaspingly, "I could not die and leave the words unspoken. I want my race to live long generations after me. All rests with you, my best loved nephew—you who wear my name and inherit my fortune. You understand me, Percy—you know the last request I would make of you?"

A cry broke from the young man's lips; the words pierced like a sword to his heart.

"Surely, uncle, you do not mean that you wish me—to——"

The very agony crowded into the word "marry" seemed to unman him.

"To marry, yes, Percy; that is what I want you to promise me to do."

"My God, uncle!" he burst out, "ask anything but that; my heart is torn and bleeding; have mercy; spare and pity me!"

Great drops of agony stood on his brow, his whole frame shook with agitation.

Put another in Gay's place? Marry! Heaven pity him; how could he harbor such a fancy for a single instant, when he thought only of the cold, pale face of Gay, his fair young bride, whom he had loved so madly, lying in her fleecy shroud in the icy embrace of death, like a broken lily blighted in the bud.

"Answer me, my boy," whispered the old general, his breath growing fainter. "It is the common fate of all men to marry and to love; it is not a hardship, rather a blessing."

(To be continued.)

"Great dinner, eh?" "Yep." "You are missing some of the brilliant repartee at the end of the table." "Never mind. I'm getting my share of the turkey."

Ted—If you make love to that girl you'd better look out for her big brother. Ned—If there's any trouble, it's more likely to be caused by her little brother.

BOYS AND GIRLS Don't Miss This

It's the "Best Ever"

Send Post Card to-day for particulars.
74 St. Antoine St., Montreal, Can.

DUCHESS AS DOG-FANCIER

Following the example of her brother, Wm. K. Vanderbilt, the Duchess of Marlborough is building up a reputation as an enthusiastic dog fancier.

At one time the Duchess ignored the dog craze and it was a matter of common talk that she was practically the only woman in the "smart set" circle who did not possess a dog of some class among her household pets. Now she appears to be falling into line with her friends and is paying fancy prices for bulldog breeds and water spaniels.

Her experiences have not been up to the present entirely favor-

Duchess of Marlborough.

able, for a few days ago a valuable animal which was being consigned to her from Ireland got suffocated on the journey, and as the consignment was at owner's risk the loss will mean something in the neighborhood of $5,000.

Next year the Duchess hopes to join the ranks of the society women who have been for a number of years an active and conspicuous element in the Ladies' Kennel Club.

A WOMAN AS SHIP SURGEON.

British Board of Trade Law Does Not Forbid It.

Heretofore the position of ship's surgeon has been monopolized by men, but all doubt as to the eligibility of women for the position has been set at rest by a Scottish steamship company.

The company had a steamer on the Clyde ready to sail for Australia with a large number of passengers, including emigrants, on board. All that kept it from leaving was the lack of a surgeon.

A qualified woman doctor, the daughter of a marine engineer, heard of the difficulty and offered her services. The board of trade officer who had to certify the ship looked up all precedents, and, although he found that no woman had ever before been signed on as surgeon of a ship, he could find nothing against it, and the woman doctor went out with the steamer.

Winter Care of Drafters.

Most farmers do not get full use of their horses through failure to provide work for them during the winter months. There is generally not much doing on the farm then except, perhaps, hauling of a little produce to town, dragging in the logs for firewood and scattering manure on the snowy fields.

Altogether they are kept idle for so many days that the average number of hours worked per day for a year is even less than two, counting those days in summer overtime is the rule for man and beast.

This condition is unprofitable from an economic point of view, and from the viewpoint of the horse's health.

Heavy drafters in good flesh and fed liberally on oats and timothy will need exercise and plenty of it to keep in fair health during the winter. They will need warm stables properly ventilated; there must be no cement or other damp floors for them to lie on; there must be plenty of air and sunshine.

One winter we fed scarcely anything but straw and just a little grain and the horses came through in better shape than those of a neighbor who fed liberally, but who did not have any more work for his horses than we had. There was not so much rich stuff to poison the blood.

I know of a farmer who regularly hires a teamster to take his magnificent drafters out into the employ of the local ice company, and so keeps them busy during the winter. Another engages his two teams in the cordwood business for the same purpose.

Neither of these men makes very much money through the deal, but they force their horses to pay for their winter board and to come through in splendid shape for the summer's heavy grind.

IMITATIONS ABOUND

Every one shows the dealer a larger profit, but none possess the flavour of

"SALADA"

Black, Mixed and Green. Sealed lead packets only.

or give the same satisfaction to the tea drinker.

Robbing the Jam Closet.

"What is your wife doing in the jam closet with a magnifying glass?"

"She's getting to be quite an expert on finger prints. Who's the culprit this time, my dear?"

Charity.

"There is nothing to be said for an author who will steal all his good ideas."

"At least you might give him credit for not stealing bad ones."

90% Of All Fine **FURS** worn in the United States are manufactured in New York—the world's best market. Send for price list and ship to M. F. Fleetzer & Co., 4 E. 12th St. (Desk 76), N. Y.

WE HAVE STARTED A

PRIZE COMPETITION

$500 MAPLE SYRUP PRIZE CONTEST

In the interest of purity of goods involving an outlay of $500, divided into 44 prizes varying from $100 (first prize) down to $5.00.

Competition is limited to users of the GRIMM CHAMPION EVAPORATOR.

Should you own a grove and want to get the best value out of it, and are not using one of our EVAPORATORS, write to us, stating how many trees you tap and we will quote you necessary cost suited to your needs. You can then enter contest and may win a cash prize, thus reducing cost of outfit. Prizes will be given for the best samples of syrup and sugar sent in by April 15th, closing date of competition. Samples from every competitor will be exhibited in the magnificent show windows of "The Montreal Star," Montreal, during the last two weeks of April.

Don't fail to write at once for copy of our "Prize Contest Circular," giving the fullest information.

THE GRIMM MANUFACTURING COMPANY, LTD.
58 Wellington St., Montreal, Que.

Canada's finest sugar at its best

Your love of cleanliness and purity will be gratified by this 5-Pound Sealed Package of

Redpath Extra Granulated Sugar

It's Canada's finest sugar, fresh from the Refinery, untouched by human hands. Each Package contains 5 full pounds of sugar Your Grocer can supply you.

Canada Sugar Refining Company, Limited, Montreal.

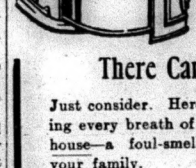

THE CURSE OF FARM LIFE

The outside closet—that abominable accumulation of disease-laden filth—is the curse of farm life—directly responsible for nine-tenths of the diseases existing in the rural districts.

There Can Be No Doubt About This

Just consider. Here within a few steps of your home—poisoning every breath of air you breathe—you have built a pest house—a foul-smelling sink—which must be used by you and your family.

And you willingly subject your wife, daughters and sons to this risk of disease, publicity and discomfort—in all weathers—winter and summer. Probably you never thought of the outside closet in this light before. Now you know. Make up your mind to blot if off your farm at once. Install a Good Health Sanitary Closet—it doesn't cost much—and you can have it right in your home. Think of the convenience, comfort and protection from ill health. Make up your mind to have one without another day's delay. Let us tell you more about the Good Health Closet.

Mail This Coupon to Us RIGHT NOW

THE GOOD HEALTH COMPANY
Brockville Ontario

COUPON
The Good Health Co.
Gentlemen:—
Please send me literature giving full particulars of the Good Health Sanitary Closet.
Name .....
Address .....

It's the CLEANEST, SIMPLEST, and BEST HOME DYE, one can buy—Why you don't even have to know what KIND of Cloth your Goods are made of—No Mistakes are possible.
Send for Free Color Card, Story Booklets, and Booklet of results of Dyeing over other colors.
RICHARDSON CO., Limited, Montreal, Canada.

NA-DRU-CO LAXATIVES

are entirely different from others both in their composition and their effect—complete evacuation without purging or discomfort.

25c. a box at your druggist's.

NATIONAL DRUG AND CHEMICAL CO. OF CANADA, LIMITED.

HOUSEHOLD

Scotch Cakes and Cookies.

Something new in the way of "tea and things" was discovered the other day at a Scotch tearoom in Toronto, where scones and genuine Edinburgh shortbred were being served. There were oat cakes, too, and Pitcaithly bannocks as well.

"The scone has all the virtue of the toasted English muffin as a tea accessory," explained the Scotch lass who makes these breads. "And, in addition, it isn't so likely to be soggy. The muffin has yeast in it, but the scone is made without, as you will see from my recipe which I brought from Dunfermline: One coffee cup of flour, one-quarter teaspoon of salt, one-quarter teaspoon of cream of tartar, one-half teaspoon of soda (small), one teaspoon of sugar.

Mix all the dry ingredients together and then stir in enough buttermilk (about three-quarters of a coffee cup) to make a soft dough. Turn this out on a well-floured board and roll lightly to about one-quarter inch in thickness. Cut this in eight, pie-fashion, and put on a hot griddle. Do not grease the griddle. Bake until brown on one side, then turn over and bake on the other. Turn only once.

The Scotch shortcake is really a cake. It looks like pie crust, but is not so rich and is sweeter. I cut the dough with a knife into triangles, because I think it rises better than when it is shaped with a cutter. In the large pastry shop in Edinburgh they roll the dough much thinner and cut into small, round shapes. They are called there "petticoat tails." You see, when Mary Stuart came back from France she brought a number of the French people with her and they called these little cakes "petits gateaux." The Scotch people thought they said "petticoat tails," and so they have been known ever since.

Another variety of shortbread is the Pitcaithly Bannock. I suppose the lady of Pitcaithly Castle, in Perth, originated them, as all the great ladies in early times made their own cakes. This is simply the shortbread with nuts and any other good thing you may happen to have on hand stirred through it.

To make the ordinary shortbread take seven ounces of flour, one ounce of rice flour, five ounces of butter, and two ounces of castor sugar. Work all of this together with the hands until it is soft and the butter is well worked in. Make it into a round cake about one-half inch thick; pinch the edges together and prick it all over with a fork. This keeps it from rising. Put it on a greased paper on a flat tin and bake in a slow oven until it is a pale brown. One hour or more is not too long to bake.

In addition to these two cakes the Scotch use gingerbread for their tea, but instead of being in high squares as we make it, it is in small individual shapes like a muffin, and much easier to handle, as the whole surface is firm.

Oatmeal when baked to a crisp gives the taste of nuts to a cake, and these oat cakes are a delicious bit, and yet not too rich. An old Scotch recipe for oat cake is this:

Put 2 1-2 handfuls of fine oatmeal in a bowl, with a teaspoon of sugar and a little salt. Pour over this one-quarter pint of boiling water in which one ounce of butter or dripping has been melted. Mix well with a spoon, then turn out on a board and knead with the hands into a round shape. Take the rolling pin and roll out very thin, taking care to dust the pin well with meal to keep it from sticking. Pinch it around the edges with fingers and thumb and cut it in four pieces. Have the griddle nice and hot, then bring it to the edge of the board and slip the cake on it. Fire on one side until edges begin to curl up; then toast the other side in front of the fire. An hour or two in a moderately hot oven makes them dry and crisp.

Luncheon Dainties.

A new sandwich to serve with afternoon tea is two slices of hot crisp toast, dipped on one side in melted butter and filled with iced raw oysters, sprinkled with lemon. A variation of this filling is to brew the oysters until they curl slightly, remove the eye, chop rather coarsely with a silver knife and mix with mayonnaise.

Another good toast mixture has the toast prepared in the same way and filled with finely scrambled egg, sprinkled with finely chopped crisp bacon. Both of these sandwichos must be eaten immediately or they are not good.

Instead of serving lemon with tea, have on the tray a jar of grapefruit marmalade—in a silver holder or crystal jam jar if you have an eye and pocketbook for effect. Put a teaspoonful of the marmalade into the tea instead of the usual slice of lemon. Queer, but good.

Orange marmalade is used in the same way; so is preserved ginger and brandied fruit. The latter must be chopped into quite small pieces if the fruit is whole.

The Russians use preserves of all kinds in their tea, but the marmalades and conserves that have a slightly acid or pungent tang are less cloying.

A sweet toast is made by cutting small squares of oblongs of toast. This is dipped into a mixture made from a pint of hot milk, into which has been stirred the grated rind of a lemon and four tablespoonfuls of sugar. Flavor with a dash of brandy. Dip the soaked toast in beaten egg and fry quickly in hot butter, or bake on a well-greased griddle. Sprinkle with powdered sugar and serve immediately.

Tips to Housewives.

Rust can be removed by boiling the garment in cream of tartar water.

It is much better to remove the skins from all fruit to be eaten by children.

The fat from ham and sausage is very good to use for warming over potatoes.

Rub the zinc-covered table with a cloth dipped in vinegar. It will keep it bright.

It is a convenience in travelling to have a broad band of color painted on your trunk.

When planting lily bulbs, place them 12 inches deep and tip the bulb a little sidewise to prevent water from settling at the base among the scales, causing decay.

Wash materials can be prevented from fading by using one cupful of salt to a gallon of water. Let it boil and pour it over the goods while hot. Let it stand about ten minutes and hang out to dry. Do not rinse.

When linen has a stain from long standing, put a teaspoonful of sulphur in a saucer, add a few drops of alcohol and ignite. Place a funnel over the flame, point upward; wet the stained linen and hold it over the funnel.

An excellent floor mop is made by cutting the legs of about a dozen old stockings lengthwise and binding them with a cord in an old worn-out broom handle just above the straws. When the stockings are securely fastened on, immerse the mop in kerosene oil, and you have a mop to remove all the dust from the floors and the woodwork.

A candle can be made to fit any candlestick if you will soften the wax by dipping it in hot water. Then push the candle into the candlestick. If it is too small, it will squeeze in; if it is too large, the soft wax will spread and hold the candle up.

A splendid way to improve the appearance of the cook stove is to take the soap suds after washing clothes, and wash the stove all over with the suds. Then use stove polish as usual. The suds can also be used on your sadirons. It helps greatly toward making them smooth.

BURIAL OF SIR JOHN MOORE.

Author of "Greatest Ode in the Language" Obscure Irishman.

A literary mystery of a hundred years ago is recalled by the special centenary number, recently issued, of the Newry Telegraph, an Ulster (Ireland) tri-weekly. In its pages on April 19, 1817, under the simple head of "Poetry," appeared what Byron called "the most perfect ode in the language"—"The Burial of Sir John Moore." Byron, or Campbell, or any of the others to whom this poem was variously ascribed, would doubtless have been proud to claim it. But the author was the obscure curate of Ballyclog, in Tyrone, Rev. Charles Wolfe, and the fame of the piece was but a posthumous fame for him. Not until his death, of consumption, in 1823, at the early age of thirty-two, did the authorship become known to the world. And Wolfe, who wrote much other verse of merit, is remembered only by that one poem which sprang from the columns of a provincial newspaper to universal recognition in the big world of letters.—London Chronicle.

Very Cautious.

A clerk was sent to call on Mr. O——, the meanest rich man in the town, to try and induce him to purchase a burial plot in the new cemetery. In half an hour he was back again. "Couldn't get him?" asked the manager. "No," said the clerk. "He admitted that the plots were fine ones; but he said that if he bought one he might not get the value of his money in the end." "Why," said the manager, "there's no fear of that; the man will die some day, won't he?" "Yes," said the clerk, "but he says he might be lost at sea."

Commendable.

"What reform are you interested in now?"

"I'm advocating that people be paid double for their work when they don't feel like working."

THE SUNDAY SCHOOL LESSON

INTERNATIONAL LESSON, FEBRUARY 23.

Lesson VIII. — Abraham and Lot, Gen. 13. 1-18. Golden Text, Prov. 10. 22.

The portion of our narrative intervening between this and the last lesson recounts a visit of Abram to Egypt and assigns as a reason for Abram's sojourn in Egypt the prevalence of a famine in Palestine. Egypt was known in antiquity as a land of plenty, because its fertility was dependent not on uncertain and scanty rainfall, as was the case in Palestine, but on the regular and unfailing overflow of the Nile. In times when famine visited surrounding regions Egypt became a place of refuge for many and different peoples. Thus, probably, the Hyksos came into Egypt as early as B. C. 2200, since which time the land of the Pharaohs has been again and again overrun by people principally of Canaanitish descent.

The account of Abram's deception, in seeking to safeguard himself in Egypt by means of a deliberate falsehood regarding the identity of Sarai, his wife, reflects in a remarkable way the general leniency of Orientals toward the practice of deception. The weakness in Abram's character at this point must be judged in the light of the general attitude of the early Hebrews, in common with other Orientals, toward the moral questions involved.

Verse 1. And Abram went out of Egypt—The fact is he was sent away with grave reproaches by Pharaoh for having sought to deceive the king.

He, and his wife—His wife is here specially mentioned, doubtless, because of the incident in which she had just played so prominent a part.

Lot—Compare note in lesson for February 16.

Into the South—The southern part of Palestine, known as the Negeb, a dry and almost barren tableland affording only scant pasturage for flocks and herds.

2. Abram was very rich—He had been rich even before journeying into Egypt, where his wealth had been greatly augmented by gifts from the king, of whom it is said (Gen. 12. 16) that he "dealt well with Abraham."

3. Beth-el—Compare not in lesson for February 16. Abram slowly retraces his steps northward until he comes unto the place where his tent had been at the beginning, that is, shortly after his arrival in Palestine from Mesopotamia.

4. Called on the name of Jehovah—Referring to Abram's habitual custom of worshiping Jehovah.

6. The land (the mountainous or rugged tableland of Ephraim) was not able to bear them—Not fertile or productive enough to sustain the whole company of the combined families, with their numerous flocks and herds. This was doubtless especially true after the period of famine through which the country had just passed. (Compare Gen. 12. 10.)

7. A strife between the herdsmen—A most natural occurrence when pasturage for the herds was scarce. The Canaanite and the Perizzite—Two of the six or seven peoples often enumerated when Old Testament writers characterize the land of Palestine as it was before the Hebrews took possession. The other peoples usually mentioned with these two are the Amorite, the Hittite, the Hivite, the Jebusite, and sometimes the Girgashite. (Compare Exod. 3. 8, 17; 23. 23; 33. 2; 34. 11; Deut. 20. 17; Josh. 9. 1; 11. 3; 12. 8; Judges 3. 5; Deut. 7. 1; Josh. 3. 10; Neh. 9. 8.) The Canaanites and Perizzites are frequently associated with each other in the narratives of Genesis and Judges especially. From some of these narratives it would seem that the latter occupied a district about Bethel and Shechem particularly, but the probable derivation of the word from "perazi," meaning country folk or peasantry, makes it seem probable that the name refers to the village population of Canaan, the tillers of the soil in general, rather than to any particular tribe or race. For notes on Canaan and Canaanite see Text Studies for February 16.

8. Brethren—In the wider sense of kinsmen or relatives.

10. Lifted up his eyes—Surveyed the land.

Plain of the Jordan—Or, circle. This is the specific name for the basinlike lower and broader portion of the Jordan valley beginning about twenty-five miles north of the river mouth and including apparently the Dead Sea basin itself, as well as the small plain at the southern end. Sometimes the name is restricted more especially to the southern portion of the larger area in the immediate vicinity of the Dead Sea. The Jordan valley, once a sea bottom, contains large patches of salt and barren soil; but in some parts, especially about Jericho (where anciently there were beautiful palm groves) and along the banks of the river it is extremely fertile, and produces exuberant vegetation; and the writer, it seems, pictured it as being still more fertile than it was in his own day, "before Sodom and Gomorrah had been destroyed." (Compare Gen. 19. 24-28.)

Like the garden of Jehovah—The garden of Eden.

Like the land of Egypt — The type and ideal of fertility.

12. The cities of the Plain—Five in number, including Sodom, Gomorrah, Admah, Zeboum and Zoar. (Compare Gen. 14. 2.)

McMASTER'S FEAT.

Canadians visiting London recently have been more than usually interested in the debates in the House of Commons. They find many differences in comparing the Mother of Parliaments with the House of Ottawa; differences which are more marked than, say, five years ago. An Ottawa man, who has been a frequent visitor to the gallery during the Home Rule debate, remarked upon the great changes at Westminster. The long-winded speech has disappeared, mainly owing to the accelerated rate at which legislation is passed.

"It requires a great deal of mental agility to make speeches under the operation of the guillotine," he said. "There is no time for hesitation when a member knows that he has only two minutes in which to present his case.

"The other evening there were

Mr. Donald McMaster, M.P.

two minutes before the guillotine fell, which Mr. Donald McMaster profitably utilized to speak on the motion that the judges in Ireland should be appointed by the King, and not by the Lord Lieutenant and his local advisers. To a Canadian his contribution to the debate, which presented a Canadian point of view, was interesting, but more interesting still was the fact that he tumbled out about 400 words in two minutes, presenting in this brief space a complete analysis of the principle he advanced. It requires a steady mind to do that when you know that the clock is ticking against you."

PARIS LIVING DEAR.

Even Cabbies are Becoming Daily More Extravagant.

On all hands one hears complaints that life in Paris (France) is growing daily dearer. Perhaps it is not only that prices are going up, but that people are becoming more extravagant. For instance, the state has decided to abolish the half-penny cigar, black and gnarled and strong, which the cabmen used to puff with obvious satisfaction to themselves, if not to their fares. It is true that it is to replace it by a slimmer and sleeker cigar at the same price, and, no doubt, of the same quality of tobacco; but it is probable that the new halfpenny cigar will prove, like its predecessor, a drug on the market, the fact being that no one smokes half'penny cigars now. The cabby, after dinner in his little restaurant, calls for a Havana, which may cost him anything from fivepence upwards. Yet not so many years ago there were only two or three places in Paris where cigars costing more than fivepence each could be bought loose. Now there is not the smallest shop in the poorest quarter where the passerby cannot purchase an expensive Havana. It is a sign of the times, and perhaps a rather disquieting one.

Makes Handy Ruler.

Those who find frequent use for blotter and ruler will find the following a help: Sandpaper the under side of the ruler, and paste a strip of blotter along its whole length; but the blotter should not be quite as wide as the ruler, unless the ruler has a strip of wire or tin with the edge outward. Then, in closing up a set of books, all that is necessary is to make the entry, draw the red lines, move the ruler up, and blot them with the strip attached to the ruler.

SURVIVORS OF THE TITANIC

CLAIMS AMOUNT IN THE AGGREGATE TO $6,000,000.

Many Familiar Names are Missing From List of Heirs of the Titanic.

Claims for more than $6,000,000 have been filed with Commissioner Gilchrist of New York against the Oceanic Steam Navigation Company, Limited, as a result of the loss of the Titanic. The chance of any substantial sums being recovered upon them depends on the application of the British or the American Admiralty law to the case. If the British law prevails $75 per gross ton will be recoverable for proportionate distribution, which will amount to about $2,000,000. If the company succeeds in applying the American law of limitation there will be but a little more than $97,000.

The claims fall into three classes—for deaths, for personal injuries and for loss of property. The death claims amount already to $4,739,000, while the claims for personal injury run up to about $55,000, and for loss to property to more than $1,382,423, almost all of which are based on the destruction of personal baggage.

Not the least interesting part of the list of claims is the number of names which are missing from it. The heirs of John Jacob Astor, Mr. and Mrs. Isidor Straus, Benjamin Guggenheim, Charles Melville Hays, W. T. Stead, and George D. Widener, have not made any claim on the steamship company for the loss either of their relatives or the property they happened to have with them.

Harris Death Claim $1,000,000.

The largest claim is made by Mrs. Henry B. Harris, widow of the theatrical man. She is seeking $1,000,000 compensation for the drowning of her husband, $27,000 for the loss of her own personal property, and $4,625 for the loss of her husband's baggage. The value she places on her own belongings is caused by the number of jewels which she had with her. Among them was a string of pearls of the value of $10,000, and a diamond necklace worth $4,200. Then there was a diamond and onyx bar pin, with five-carat stones in the centre, which cost $1,000, and a bracelet with circles of diamonds, for which she asks $750. Her wardrobe was contained in five trunks, the contents of which is valued at $10,000.

Two other large death claims are put in—for Howard B. Case, managing director of the Vacuum Oil Company, by his widow, Mrs. Elizabeth C. Case, and for Jacques Futrelle by his widow, Mrs. May Futrelle. Each of them ask $300,000.

Claims for the loss of the personal effects of Major Archibald Butt are put in by Lewis Ford Butt of Augusta, Ga., who values his seven trunks at $1,000, and Mrs. Marian L. M. Thayer asks $14,910.50 for the baggage of John B. Thayer, but no money is asked as compensation for the loss of either of them.

Unusual Claim for Effects.

Mr. Portaluppi was one of those who lost personal property of an unusual description. Among his effects, which he valued at $17,524, was a picture of Garibaldi, signed by him when he presented it to Mr. Portaluppi's grandfather. This he asks $3,000 for, and most of the rest of the property he lost was made up of original designs for monuments, tombs and mausoleums.

William E. Carter, of Philadelphia, lost among other things an automobile of the value of $5,000 and two dogs, one of which was worth $100 and the other twice as much, and Eugene Daley, who hails from Brooklyn, put in a claim for a set of bagpipes which could not be bought for less than $50.

In the great mass of claims it is curious how the extremes meet. H. Bjornstron Steffanson of the Hotel Gotham wants $100,000 to compensate him for the sinking of an oil painting by Blondel, entitled "La Circasienne au Bain," while Miss Mary McGovern seeks $50 from the steamship company to pay for two Irish crochet collars sent out to her from Ireland by her mother.

Some Nice Calculations.

A claim for $177,352.75 for jewels and wearing apparel is put in by Mrs. Charlotte M. Cardeza of Germantown, Penn. She had taken a cabin from Cherbourg, and had fourteen trunks. The inveptory of her goods covers twelve typewritten pages, and among the items are a cake of soap worth $1.75; a ring, with a Burma ruby and two diamonds, $14,000; a pink diamond of 6 7-16 carats, worth $20,000; a pendant, with a large diamond, worth $13,000. Then she had a Worth gown, for which she asks $900; a box of lace and pelta, $700; a white petticoat, $95, and eighty-four pairs of gloves and thirty-three pairs of shoes.

The Countess of Rothes had with her on the voyage property of the value of only £2,485, of which her jewels accounted for £1,765, while her maid, Ruberta Maggi, would be recompensed sufficiently for her wardrobe by the payment of $400. An unusual claim is made by Mrs. Catharine Harbeck of Toledo, Ohio. Her husband was drowned, and, besides asking $25,000 for his death, she claims $55,823.34 for his belongings.

For Lost Titanic Cargo.

Few claims are made on behalf of the cargo carried in the Titanic. Thus Popper, Gray & Co., of New York, ask $853.23 on account of a shipment of Roquefort cheese and the Kny-Scheerer Company of New York puts in a claim for $42 on account of a package of silkworm gut. Several insurance concerns are trying to get recompense for their losses. Thus the Indemnity Mutual Marine Assurance Company would like to collect $9,924, and the Merchants' Marine Insurance Company, which had issued twenty-six different shipments, is asking for $182,000. One of the most unusual of the claims on account of goods which were lost is contained in a letter from Mayer & Muller of Berlin to Commissioner Gilchrist, in which the claim is made for $16.60 for certain books and periodicals which had been sent in the mails carried by the Titanic.

BETTER ROADS FOR ONTARIO.

A Convention Will Meet in Toronto to Discuss the Plan.

A great deal of interest is being aroused throughout the Province in the probable outcome of the conference on Good Roads to be held in Toronto at the end of this month. The agitation for road improvement in Ontario and particularly for a connected system of interurban and market town highways has been steadily growing until in conformity with this feeling the announcement has now been made that such a scheme of roadways will shortly be marked out and constructed by the government. This announcement gives a great deal of importance to the coming convention, for it is expected that the lines of procedure discussed there will have no little bearing on the development of the provincial system of roadways which the next few years will see established.

Not only will the proposal of a road system throughout the Province be discussed, but the officers of the Ontario Good Roads Association, under whose auspices the convention is being held, announce that speakers will be present from the United States and various Provinces in the Dominion who will tell of what is being done elsewhere. Premier Gouin of Quebec will be in Toronto for the occasion; and Highway Commissioner Taylor from British Columbia, and from the United States the Hon. L. D. Page, Director of the U. S. Department of Highways, and Col. Sawyer, of the Massachusetts Highway Board. From the Ontario Government the Hon. Dr. Reaume, Minister of Public Works, will be present, and others who will give addresses on the roadway problem are Sir Edmund Walker, President of the Canadian Bank of Commerce, and Mr. W. A. McLean, Provincial Highways Engineer.

On all sides there are indications that Ontario is on the verge of a new era of road construction. The people of the province have decided to build roads; and it will be one of the big problems of the coming convention to voice the feeling of the people as to how the work should be carried out.

Counties, townships, cities, towns and villages will all be represented. The problem of bringing producer and consumer together is of equal interest to all. With bread, meat, vegetables and dairy produce dearer by far in Canadian cities than in the most expensive parts of such old country cities as London, the question presents itself as to what makes the difference, and the logical answer is the absence of good roads. So, too, the migration of the younger generation from the farms prompts the question as to what is wrong there, and again the answer is the absence of good roads, which would increase the social, educational and other urban advantages within the reach of those living in the country.

What the coming convention, whose sessions will last during February 26, 27 and 28, can do to help solve these problems remains to be seen, but it is certain that with the large representation assured and the many leaders who will deal with the questions brought up the conference will be a memorable one.

Stranger—What's the fight about? Native—The feller on top is Hank Hill wot married the widder Strong, an' th' other's Joel Jeaks, wot interdooced him to her.

She—Oh, Jack, I'm awfully glad you proposed. He—Then you accept me? She—Well, no; but, you see, your proposal puts me even with Kitty Cobb, who had the most of any girl in our set.

Don't Be Bald

Nearly Anyone May Secure a Splendid Growth of Hair

We have a remedy that has a record of retarding baldness and promoting hair growth in 93 out of every 100 cases where used according to directions for a reasonable length of time. That may seem like a strong statement—it is, and we mean it to be, and no one should doubt it until they have put our claims to an actual test.

We are so certain Rexall 93 Hair Tonic will eradicate dandruff, act to prevent baldness, stimulate the scalp and hair roots, arrest premature loss of hair and promote hair growth, that we personally give our positive guarantee to refund every penny paid us for it in every instance where it does not give entire satisfaction to the user.

Rexall 93 Hair Tonic is as pleasant to use as clear spring water. It is delightfully perfumed, and does not grease or gum the hair. Two sizes, 50c. and $1.00. With our guarantee back of it, you certainly take no risk. Sold only at our store—The Rexall Store. Harry H. Jones.

Joaquin Miller, the poet of the Sierras, died in California on Monday.

MANY young men and women are now preparing for the splendid positions that are awaiting them when they are ready. During the winter is the best time to prepare. You may enter

Belleville Business College

Ltd., any time and be sure of an excellent training.

Write the Principal for our new Catalogue.

T. W. WAUCHOPE, PRINCIPAL.

The Standard.

MONTREAL.

THE STANDARD is the National Weekly Newspaper of the Dominion of Canada. It is national in all its aims.

It uses the most expensive engravings procuring the photographs from all over the world.

Its articles are carefully selected and its editorial policy is thoroughly independent.

A subscription to The Standard costs $2.00 per year to any address in Canada or Great Britain.

TRY IT FOR 1912!

Montreal Standard Publishing Co., Limited, Publishers.

Canadian Northern Ontario, Central Ontario, Bay of Quinte Railways

CONDENSED TIME TABLE

Read down			Read up	
No. 4 P.M	No. 2 A.M.	Stations	No. 3 P.M.	No. 1 A.M.
4 22x	8 50x	Lv. Marmora C.O.R.	Ar. 3 15x	8 50x
5 40	10 20	Ar. Trenton C.N.O.	Lv. 1 45	7 25
6 15	2 50	Ar. Picton C.O.R.	Lv. 9 15	10 00
5 45		Lv. Trenton C.N.O.	Ar. 1 20	
6 45		Cobourg	12 15	
7 00		Port Hope	12 00	
7 44		Bowmanville	11 15	
8 00		Oshawa	10 59	
9 00x		Ar. Toronto	Lv. 9 30	
	10 30	Lv. Trenton	Ar. 1 20	7 22
	10 55	Ar. Belleville	Lv. 12 55x	7 00
	2 23	Ar. Deseronto	Lv.	6 17
	2 40x	Ar. Deseronto	Lv.	6 00x

x Daily except Sunday.

60 YEARS' EXPERIENCE

PATENTS

TRADE MARKS DESIGNS COPYRIGHTS &c.

Anyone sending a sketch and description may quickly ascertain our opinion free whether an invention is probably patentable. Communications strictly confidential. HANDBOOK on Patents sent free. Oldest agency for securing patents. Patents taken through Munn & Co. receive special notice, without charge, in the

Scientific American.

A handsomely illustrated weekly. Largest circulation of any scientific journal. Terms, for Canada, $3.75 a year, postage prepaid. Sold by all newsdealers.

MUNN & Co. 361 Broadway, **New York**

Branch Office, 625 F St., Washington, D. C.

Dr. de Van's Female Pills

A reliable French regulator; never fails. These pills are exceedingly powerful in regulating the generative portion of the female system. Refuse all cheap imitations. Dr. de Van's are sold at $5 a box, or three for $10. Mailed to any address. The Scobell Drug Co., St. Catharines, Ont.

Or at Harry Jones' Drug Store.

PATENTS PROMPTLY SECURED

In all countries. Ask for our INVENTOR'S ADVISER, which will be sent free.

MARION & MARION, 364 University St., Montreal.

Electric Restorer for Men

Phosphonol restores every nerve in the body to its proper tension; restores vim and vitality. Premature decay and all sexual weakness averted at once. Phosphonol will make you a new man. Price $3 a box, or two for $5. Mailed to any address. The Scobell Drug Co., St. Catharines, Ont.

Or at Harry Jones' Drug Store.

Heavy fighting took place in Mexico City on Monday. Three American battleships have arrived at Vera Cruz, to protect American refugees.

New Advertisements.

Advertisements under this head, one inch space, 50c. first insertion, 25c. each subsequent insertion. 75c. per month after first month

Annual Meeting

Madoc Cheese Board will hold their annual meeting for reorganization, election of officers and other business on Saturday, March 1st, at 2 o'clock in Blue's Hotel. A full attendance of members is requested.

A. NICOLSON, President.

8-2

For Sale

Good 100-acre farm, 1½ miles north of Shannonville, lot 6, 4 wells, good orchard, ploughing done, 8 acres of fall wheat, soil free from foul seed. 1 mile from church, cheese factory, evaporator and school. Buildings in first-class repair.

MRS. A. HICKS, Shannonville.

8 4

Notice to Creditors

In the matter of the estate of Zimri Curtis, late of the Township of Madoc, in the County of Hastings, Farmer, deceased.

Notice is hereby given that all persons having any claims or demands against the late Zimri Curtis, who died on or about the 18th day of November, 1912, at the Township of Madoc, in the County of Hastings, are required to send by post, prepaid, or to deliver to the undersigned Solicitor herein for Maggie Curtis, Administratrix of the estate of the said Zimri Curtis, their names and addresses and full particulars in writing of their claims, and statements of their accounts, and the nature of the securities, if any, held by them.

And, take notice that after the First day of April, 1913, the said Maggie Curtis will proceed to distribute the assets of the said deceased among the persons entitled thereto, having regard only to the claims of which she shall then have had notice, and that the said Maggie Curtis will not be liable for the said assets or any part thereof, to any persons of whose claim she shall not then have received notice.

Dated this 17th day of February, 1913.

WILLIAM CROSS, Madoc, Solicitor for said Administratrix.

8 4

Notice to Creditors

In the matter of the estate of Robert S. Allen, late of the Village of Queensboro, in the County of Hastings, Yeoman, deceased.

Notice is hereby given that all persons having any claims or demands against the late Robert S. Allen, who died on or about the 16th day of November, 1912, at the Village of Queensboro, in the County of Hastings, are required to send by post, prepaid, or to deliver to the undersigned Solicitor herein for William T. Allen and Catherine S. Allen, executor and executrix under the will of the said Robert S. Allen, deceased, their names and addresses and full particulars in writing of their claims and statements of their accounts and the nature of the securities if any, held by them.

And take notice that after the First day of April, 1913, the said William T. Allen and Catherine S. Allen will proceed to distribute the assets of the said deceased among the persons entitled thereto, having regard only to the claims of which they shall then have had notice, and that the said William T. Allen and Catherine S. Allen will not be liable for the said assets or any part thereof, to any persons of whose claim they shall not then have received notice.

Dated this 18th day of February, 1913.

8-4 WILLIAM CROSS, Madoc, Solicitor for said Executor and Executrix

Notice to Creditors

In the Matter of the Estate of Richard Farrell, late of the Township of Madoc, in the County of Hastings, Yeoman, Deceased.

Notice is hereby given that all persons having any claims or demands against the estate of the late Richard Farrell, who died on or about the Seventh day of January, 1913, at the Township of Madoc, in the County of Hastings, are required to send by post, prepaid, or to deliver to the undersigned solicitor herein for William Farrell, the executor under the will of the said Richard Farrell, deceased, their names and addresses and full particulars in writing of their claims and statement of their accounts and the nature of the securities (if any) held by them.

And take notice that after the Fifteenth day of March, 1913, the said William Farrell will proceed to distribute the assets of the said deceased among the persons entitled thereto, having regard only to the claims of which he shall then have had notice, and that the said William Farrell will not be liable for the said assets or any part thereof to any persons of whose claim he shall not then have received notice.

Dated this 11th day of February, 1913.

WILLIAM CROSS, Solicitor for said Executor.

7-4

Mortgage Sale

Of Farm Property

Under the Power of Sale contained in a certain mortgage, which will be produced at the time of sale, there will be offered for sale by Public Auction by

Mr. E. C. Tufts, Auctioneer

—AT—

Moon's Hotel, in the Village of Madoc

Saturday, 22nd day of February

1913, at the hour of one o'clock in the afternoon.

In one parcel, the North half of Lot Number Seven, in the Third Concession, and the South-West quarter of Lot Number Eight, in the Fourth Concession, both in the Township of Madoc, containing together about one hundred and fifty acres.

The property is situated about two miles from Madoc, and is said to have erected thereon a brick dwelling, frame kitchen, frame barn and frame drive-house, and is said to be well fenced.

The property will be sold subject to a reserved bid. Ten per cent. of the purchase money must be paid down at the time of the sale and the balance within thirty days thereafter without interest.

Full particulars and conditions of sale will be made known at the time of sale and may be obtained in the meantime at the office of the Vendors' Solicitors.

McCARTHY, OSLER, HOSKIN & HARCOURT, Vendors' Solicitors, Home Life Building, Toronto, Ont.

Dated twenty-eighth day of January, 1913.

5-4

Responsible.

"Mrs. Jipes, I think I have heard you say you have a cousin in the regular army. He is an officer, I presume?"

"Yes; he holds some responsible position, but I don't exactly know the nature of it. When he wrote to me last he said he was in the guardhouse—whatever that is."—Chicago Tribune.

Disappointed.

"George has told me all the secrets of his past."

"Mercy! What did you think of them?"

"I was awfully disappointed."—Cleveland Plain Dealer.

An organization of farm boys and girls, similar to the Boy Scouts, was suggested at the Corn-growers' Show.

On five charges of forgery, two in the country, Percy Detlor, of Picton was arrested Monday in Toronto. The amount of the cheques passed was $53.25.

Vegetable growers around Toronto will pay $10,000 more for seeds this year than last.

BUTTER PAPER—Vegetable Parchment, in sizes for rolls or pound prints. THE REVIEW Office.

The resignation of President Madero was formally accepted by the Mexican Congress Wednesday, and General Felix Diaz was elected Provincial President immediately afterwards.

MRS. WM. ARCHER

Tells Mothers What To Do For Delicate Children.

"My fourteen-year-old daughter was very thin and delicate. She had a bad cough so that I became very much alarmed about her health. She was nervous and did not sleep well, had very little appetite and doctors did not help her. Having heard so much about Vinol, I decided to give it a trial. It has helped her wonderfully. She can sleep all night now without coughing once; in fact, her cough is gone. Her appetite is greatly improved and she has gained in weight. Vinol is a wonderful medicine, and I will always keep it in the house. I wish every mother knew what Vinol will do for delicate children." Mrs. Wm. Archer, 223 Broadway, Long Branch, N. J.

This delicious cod liver and iron preparation without oil is a wonderful body-builder and strength-creator for both young and old. We promise to give back your money in every such case where Vinol does not benefit. This shows our faith in Vinol.

T. G. Whitfield, Druggist, Madoc, Ont.

For Sale

$6,000 will buy a first-class farm in the County of Prince Edward, containing 110 acres, in the 1st concession of the township of Hillier. About 20 acres woods, balance work lands, well fenced, 6 acres bearing orchards, 14 acres of fall wheat. Best of water in convenient locations. Good frame house, barn, drive-house and outbuildings. This farm is clean. Only about 2 miles from the village of Wellington, where there are located 4 canning factories, one large seed house, as well as all other business conveniences. About 2 miles from Consolidated cheese factory, school conveniently located, county road system within a short distance of the farm. Rural mail and telephone connection with Wellington exchange. For particulars address

L. W. CLARK, R.M.D. No. 1 Wellington, Ont.

7 4

Wanted

Elm and Heading, suitable for cheese boxes, delivered at mill.

G. R. JONES, Eldorado.

3-tf

Help Wanted

Married Man, without family preferred, to manage farm of 1,200 acres, must be an experienced farmer, a good caretaker of stock, principally horses. Wife to care for household duties. Three to four men extra employed. Wages guaranteed. Term on application to

JOHN Q. NICKLE, Box 235, Weyburn, Sask.

5 8

Farm for Sale

100 acres of good land, part of lot 10, con. 4, Sidney township, 3½ miles from Frankford, 7 miles from Trenton, 10 miles from Belleville. Good buildings, a fine orchard of 1,300 trees just starting to bear, 20 acres of woodland, including fine sugar bush of 900 maples on 4 acres. Will sell cheap. Owner has large farm in the West and can not look after both. For particulars apply to Box 3 A, Commercial st., Belleville. 5-4

Farm for Sale

215 acres, being lot 9, con. 8, Thurlow, 120 acres in a good state of cultivation; good barn, with bank stable; good outbuildings; brick house with phone, furnace, etc.; also house for tenant. Well watered and fenced, and convenient to school and church; rural mail at the door. Could be well divided into two farms. Good reason for selling. For further particulars apply to

WILMEN SILLS, Holloway.

4-8

Farm for Sale

Lots 1 and 2, the 5th concession of Tyendinaga, 159 acres, are still for sale. Cheap for quick sale.

W. G. HUFFMAN, Corbyville Rural Route No. 1

42-tf

Valuable Property for Sale

A new frame house, good barn and outbuildings, together with 3½ acres of land, situated in Madoc village. Never-failing well and cistern. For particulars apply to

SIDNEY SMITH, On the premises.

11-tf

Her Unknown Admirer

By DOROTHEA HALE

Gwendoline Travers, who was ready to be wooed and won for a wife, met George Merryman, who straightway caught her fancy. Mr. Merryman was attentive to her for a time, then sailed off to sip honey from another flower. One day Mrs. Travers said:

"Gwen, what has become of George Merryman?"

"Gone over to the enemy."

"What enemy?"

"Louise Childs. She has been angling for him while he has been paying attention to me and finally hooked him."

"And what have you been doing meanwhile?"

"Nothing. If he prefers Louise I don't see how I can help it."

"And so you are content to have a designing girl take your lover away from you?"

"I am above design in such matters."

"Yes, you are made of too good stuff to take an unfair advantage of a rival, but you can at least act as though you still considered George a friend, or I can do it for you. I'm going to invite him to dinner."

"Oh, mamma, don't!"

There was no reply to this. Mrs. Travers went to her writing desk, wrote the invitation and sent it to Mr. Merryman. It was accepted and on the appointed evening the gentleman appeared duly clad in his "glad rags" and a rose in his buttonhole. He looked rather proud of himself, for he could not but regard the invitation an effort to draw him back to his first allegiance and it flattered him.

Louise received him as graciously as if he had not suddenly dropped from being attentive to her and begun to buzz another girl. As she was too proud to go after him, she was too proud to let him see that his change hurt her. She did her best to act naturally and friendly and succeeded. Those were all the conditions required.

There was no other guest present, except Mr. Merryman, and the dinner went off much more pleasantly than might have been expected. The truth is that young men are usually drifters. To a girl the matter of her settlement with the man she is to marry is an important epoch in her life. The man usually doesn't count on settling. Many men don't wish to settle, and some would run away from a settlement. George Merryman enjoyed the preliminaries of matrimony, but had no use for the article itself.

All was going pleasantly at the dinner when there came a ring, and a servant brought in a box addressed in a man's hand to Louise Merryweather bearing the trade name of a well known florist. Opening it, there lay a supply of cut flowers.

"Why, there's no card with it!" exclaimed Louise.

Mrs. Travers paid no more attention to the matter than if her daughter received flowers every day. The good lady was giving a servant orders concerning the dessert which was about to be brought in.

"Mamma," said Louise, enlivened with pleasure and curiosity, "some one has sent me a box of flowers anonymously."

"Well, my dear, you needn't fear but the sender will turn up in time. Young men don't make such offers to young ladies without intending to get the credit of the gift."

Louise was puzzled and could not help showing her elation at the attention from her unknown admirer. She sniffed several of the flowers successively, then had the courtesy to offer one to Mr. Merryman. He took it and laid it on the table beside him. Presently he handed it back to her, saying:

"Excuse me; I appreciate your gift but I don't like to accept a flower sent by an admirer. The flowers were intended for you, not for me."

There was a touch of bitterness in his tone and his manner when he said this that smacked of pique, to say nothing of downright jealousy. Louise looked serious, and her mother reproved the butler, who had brought the box into the dining room.

"Hereafter, James," she said to him, "when anything comes to the house while we are at dinner you will leave it in the hall till we have finished."

Merryman had come to dine with his friends, feeling that he should exert himself to act cordially. After the flower episode he found it difficult. In the first place, Louise had shown no feeling at his dropping her, and, in the second, some one was evidently ready to take his place. After dinner he and she were left alone by her mother. After saying little or nothing for some time, with a scowl on his face, Merryman broke forth:

"It's all bosh for you to say you don't know from whom those flowers came. Doubtless the fellow sends them so often that it's not necessary for him to put in a card. If you're engaged you might as well say so."

Mr. Merryman was a gentleman, and nothing but downright jealousy could have forced him into any such rudeness. Louise saw her advantage and made the most of it. With quiet dignity she asked by what right he made such demands upon her. The game was won. Merryman left the house joyful that, after all, her folly had not cost him the girl he loved.

The next day Louise went to the florist and asked who sent her the flowers.

"They are charged to Mrs. Travers," was the reply.

New Spring Goods

Arriving daily, among which are our

Spring Silks

Consisting of Charmeuse, Taffettas, Foulards, Shots, Anti-poppiginis, Paillettes, etc.

In the most Up-to-date Designs, Patterns and Shades we could buy ranging in prices

From 50c. to $1.50

Per yard

Remember these Silks are worth seeing.

B. O'HARA

The Quality Store

She Knew the Symptoms.

There is a certain bright English actress who comes over here every year or two to play an engagement, says the Saturday Evening Post. Among her admirers on this side is a middle aged theatrical man of a serious turn of mind. He is courtly, but has been called tiresome in conversation. One afternoon at her suit in a New York hotel the sprightly lady was brewing a dish of tea for a couple of newspaper men. The telephone bell rang, and the hostess answered the call.

"Yes," she said, "this is Miss Blank. Who? Oh, Mr. Blink calling, is it?" Then, in a tone of weary resignation, "Very well, send him right up." She hung up the receiver and turned to the newspaper men.

"Boys," she said, "you'll have to toddle away. My sick headache is coming on."

The Gold Lions of Peking.

Fronting the imperial palace at Peking are two beautifully carved lions of enormous size which, if we are to believe the mandarins, are of solid gold and have been there since time immemorial. When the combined armies of England and France advanced on Peking in 1860 the Chinese painted these statues gray in order to make the Europeans believe that they were of bronze and therefore to insure against their being melted. Later, during the Japanese war, these lions disappeared for a time, but at the conclusion of peace they reappeared in their original position. The value of these relics is said to be incalculable, and they are in native eyes a symbol of the unity of the empire.—Harper's.

Algebra.

The science of algebra is said to have been the invention of Mohammed of Buziana about 850 A. D. The science was introduced into Spain by the Moors. The first treatise on the subject in any European language is believed to have been that by Luca Pacoli in 1494. The first English algebra was written by Robert Recorde, teacher of mathematics at Cambridge, about 1557. He was the first to use the sign of equality.

ROYAL PURPLE Stock & Poultry Specifics

FREE We will send absolutely free, for the asking, postpaid, one of our large 64-page books (with insert), on the common diseases of stock and poultry. Tells how to feed all kinds of heavy and light horses, colts and mares, milch cows, calves and fattening steers, also how to keep and feed poultry so that they will lay as well in winter as in summer. It contains 340 recommends from all over Canada, from people who have used our goods. No farmer should be without it.

You can fatten cattle and hogs in a month's less time by using our Royal Purple Stock Specific than you could possibly do without it, thereby saving a month's feed and labor and the cost to you will not be more than $1.50 for six pigs or $1.00 for one steer. It will keep your horses in show condition with ordinary feed. If you have a poor, miserable-looking animal on your place try it on this one first and see the marvellous result which will be obtained. Our Stock Specific will increase the milk flow three to five lbs. per cow per day, while being fed in the stable. A 50c package will last a cow or horse 70 days.

ROYAL PURPLE POULTRY SPECIFIC will make your hens lay just as well in the winter as in the summer, and will keep them free from disease. These goods are pure and unadulterated. We do not use any cheap filler to make a large package, entirely different from any on the market at the present time.

Royal Purple Stock Specific, 50c pckgs., four 50c pckgs., in an air-tight tin, for $1.50.
Royal Purple Poultry Specific, 25c and 50c pckgs., and $1.50 air-tight tins that hold four 50c pckgs.
Royal Purple Lice Killer, 25c and 50c tins; 30c by mail.
Royal Purple Gall Cure, 25c and 50c tins; 60c by mail.
Royal Purple Sweat Liniment, 50c bottle; 60c by mail.
Royal Purple Couch Cure, 50c tin; 60c by mail.
Royal Purple Disinfectant, 25c and 50c tins.
Royal Purple Roup Cure, 25c tins; 30c by mail.
Royal Purple Worm Powder, 25c tins; 30c by mail.

Manufactured only by

The W. A. Jenkins Mfg. Co.
London, Canada

Royal Purple Supplies and Booklets may be obtained from

Harry H. Jones, Druggist, Madoc

Forty-eight children died in Toronto from measles in January.

The sale took place on Wednesday of Mr. W. H. Litt's business in Marmora, at Suckling and Co., Toronto. The undertaking establishment worth $2,200 sold at 95 cents on the dollar and a general groceries establishment valued at $12,000 at 56 cents.—Ontario.

NERVOUS, LIFELESS DEBILITATED MEN

YOUNG MEN AND MIDDLE-AGED MEN, the victims of early indiscretions and later excesses, who are failures in life—you are the ones we can restore to manhood and revive the spark of energy and vitality. Don't give up in despair because you have treated with other doctors, used electric belts and tried various drug store nostrums.

Our New Method Treatment has snatched hundreds from the brink of despair, has restored happiness to hundreds of homes and has made successful men of those who were "down and out." We prescribe specific remedies for each individual case according to the symptoms and complications—we have no patent medicines. This is one of the secrets of our wonderful success as our treatment cannot fail, for we prescribe remedies adapted to each individual case. Only curable cases accepted. We have done business throughout Canada for over 20 Years.

CURABLE CASES GUARANTEED OR NO PAY

READER Are you a victim? Have you lost hope? Are you intending to marry? Has your blood been poisoned? Have you a weakness? Our New Method Treatment will cure you. What it has done for others it will do for you. Consultation Free. No man who has treated you, write for an honest opinion Free of Charge. Books Free: "Boyhood, Manhood, Fatherhood." (Illustrated) on Diseases of Men.

NO NAMES USED WITHOUT WRITTEN CONSENT. No names on boxes or envelopes. Everything Confidential. Question List and Cost of Treatment FREE FOR HOME TREATMENT.

DRS. KENNEDY & KENNEDY

Cor. Michigan Ave. and Griswold St., Detroit, Mich.

NOTICE All letters from Canada must be addressed to our Canadian Correspondence Department in Windsor, Ont. If you desire to see us personally call at our Medical Institute in Detroit as we see and treat no patients in our Windsor offices which are for Correspondence and Laboratory for Canadian business only. Address all letters as follows:

DRS. KENNEDY & KENNEDY, Windsor, Ont.

Write for our private address.

North Hastings Review.

$1.00 a Year in Advance. "PARTY IS THE MADNESS OF MANY FOR THE GAIN OF A FEW" $1.50 if Not so Paid

37TH YEAR—NO. 9 **Madoc, Hastings County, Ontario, Thursday, February 27, 1913** POSTAGE PREPAID

News from Coe Hill

The people here haven't any doubts as to whether the bear saw his shadow on Candlemas day.

The "Rest Easy Club" gave a social evening in the Orange Hall on Friday. Everyone reports a good time.

Miss Alberta Vardy spent a few days recently the guest of Mr. and Mrs. Nelson Vanclief, Faraday.

We are sorry to report that Mrs. Chas. Gunter is on the sick list. We hope for her speedy recovery.

A quiet wedding took place at the Methodist parsonage on Feb. 12th, when Rev. A. C. Hie, united in marriage Mr. Franklin Ray Peters of Glen Alda and Miss Dorothy Trotter of Clydesdale. The groom was assisted by his cousin, Mr. Frank Simpson of Glen Alda, while the bridesmaid was Miss Tressa Peters, sister of the groom. The happy couple will reside at Glen Alda until spring, when they purpose taking up their residence at Havelock. Their many friends unite with your correspondent in wishing them many years of happiness and prosperity.

The Johnson Vaudeville Co. are entertaining the young people in the town hall every night this week.

Mrs. and Miss Spurr of Bancroft and Mr. Spurr of the West spent the past week the guests of Mr. and Mrs. R. N. Gunter.

Rev. Mr. Hie is conducting a series of revival services at the Gilroy appointment. He reports that the results are very encouraging.

BUTTER PAPER—Vegetable Parchment, in sizes for rolls or pound prints. THE REVIEW Office.

Rev. Dr. Chas. H. Mockridge Passed Away

(Mail and Empire)

Rev. Charles Henry Mockridge, M. A., D.D., one of the first and best-known graduates of Trinity College, died on Tuesday at his home in Louisville, Kentucky, as the result of a general breakdown in his health.

As a mission worker the late Dr. Mockridge had an enviable reputation. His very first work after ordination was at mission churches in Madoc and Hillier, and special emphasis was placed on missions in the churches with which he was connected during his long life in the ministry.

Woman Runs Wild

Kingston, Feb. 24.—Farmers living on Howe Island came across a woman about sixty years of age wandering around the island in bitter cold. She is believed to be out of her mind, as she could give no account of herself whatever. On a slip of paper she had the name, "Mrs. Fancher, Demontville, Ont."

Do You Want a Morning Daily Paper

If you would like a Toronto morning daily paper you can secure the Toronto World in connection with the REVIEW at a low rate. By special arrangement we are enabled to offer the two papers for the price of the daily alone. The regular price of the Toronto World is $3.00; but we can give the REVIEW and the Daily World for $3.50. Send subscriptions to this office.

THE DOMINION BANK

SIR EDMUND B. OSLER, M.P., PRESIDENT. W. D. MATTHEWS, VICE-PRESIDENT.

C. A. BOGERT, General Manager.

Capital paid up	$5,000,000
Reserve Fund	$6,000,000
Total Assets	$76,000,000

Farmers' Banking Needs

have always received the closest attention from the Dominion Bank. Sales Notes Discounted or Collected on most favorable terms. Interest paid on Savings Accounts, which may be opened with a deposit of one dollar or more.

MADOC BRANCH: F. COTTLE, Manager.

WINTER GOODS Must be Cleared

Sweaters and Sweater Coats:

Worth $3.75, on sale $3.25
" 2.50 " 2.00
" 1.00 " 75
" 75 " 60

Our heavy Caps, Mitts, and a few Winter Overcoats must be cleared at once.

Think of Double Wool Mitts at 20c.

We have Heavy Everyday Lined Pants for $1.25.

R. McGHEE, TAILOR

Look at Our Stock of

Fire Brick AND Fire Clay

Cement, Lime, Blacksmith Coal, Steam, Egg, Stove, Chestnut Coal, Shingles, Lath, Wall Plaster, Ruberoid Roofing, Beaver Board, Building Paper, Rough and Dressed Lumber, Sash, Doors, Mouldings, etc.

THE HOUSTON CO., LTD.

TWEED, ONT.

Ivanhoe Items

We are pleased to hear the sleigh bells again. Hope it will last.

Miss Nettie Benson is visiting in Belleville, the guest of Mrs. Paul Twiddy, Moira St.

Mr. and Mrs. Wesley Wickens and Miss Sampson spent Sunday at Mr. Will Shaw's.

We were sorry to hear of the death of Mr. H. Wright's twin babies, from pneumonia. The funeral sermons were preached by the Rev. Buckler in West Huntingdon church.

Miss Fanny Harris of Cooper, visited at Mr. H. Rollins' last week.

The Women's Institute tendered a farewell oyster supper to Mrs. Ed. Reynolds on Saturday evening. About forty were present and all report a good time with oysters cooked to perfection.

Mr. and Mrs. Reynolds are leaving soon to make their home in Western Ontario, where they have bought a fine farm.

Miss Bessie Fleming spent a couple of days of last week in Madoc, the guest of her cousin, Miss Grace Burnside.

Miss Palmer attended the Epworth League Social at Salem on Friday evening.

Both young and old have been taking advantage of the fine ice on Benson's pond. About twenty-five are in regular attendance, besides the onlookers.

A number of Conservatives attended the presentation tendered to Mr. E. G. Porter, M. P., in Belleville, on Friday.

We are pleased to welcome as a new citizen, Mr. Broadworth from Rawdon, who has rented Mr. W. J. Jeffrey's house.

Mr. and Mrs. Ben Lovibond and Master Harry attended the wedding of Mr. Sam Ray jr., in Belleville last week.

Mr. John Clement has the contract of drawing the mail, on the new rural route, to commence at Ivanhoe and go around by Fuller. Duties to commence on Feb. 28th.

Mr. Tom Fleming and Miss Jennie made a flying trip to Hazzards' Corners on Sunday evening.

On Monday evening of this week a very jolly company met at the home of Miss Jennie Tanner to welcome Mr. and Mrs. H. McKinnon home from their wedding tour and also to present a kitchen shower. Mr. and Mrs. McKinnon were completely taken by surprise, but replied with a few well chosen remarks. The evening was spent in games, music, and social intercourse, the lunch being an important feature. Much credit is due Miss Tanner for the pleasant evening, as she spared no pains to make everyone enjoy themselves. The gathering dispersed, wishing Mr. and Mrs. McKinnon a long and happy sojourn in our midst.

St. Ola

Mrs. (Rev.) F. W. White, and children, of Frazerville, are visiting her parents, Mr. and Mrs. P. P. Clark.

Mr. Napoleon Charlan has returned to his home at Ann Arbor, after visiting his brother, Zebulon Charlan, whom he had not seen for thirty years.

The Ladies' Aid held their last monthly meeting at Mrs. Matthew Moore's. All report an enjoyable time.

Mrs. Langmuir and children are visiting relatives around Havelock.

Mr. Wm. Morton and Mr. Wilcox, our oldest residents, are standing the winter very well.

Mrs. Z. Charlan is recovering from a serious illness, which is pleasant news to her many friends.

We are pleased to have Miss Hamm back among us in time to render her assistance in the program at the Ladies' Aid Social.

We are glad to know that Mr. W. A. Dafoe, of Madoc, has recovered and is able to perform his duties as teacher at Greenbush.

A number of young people attended the re-opening services of the Cashel church, and report the improvements made a decided success. It does credit to the workmanship of Mr. Sills and son, of Madoc. The improvements amounted to about $100 and the large heartedness of the people could be seen by their liberal subscriptions.

Mr. Joseph Baker paid a flying call to his summer home and was very fortunate in putting in his supply of ice.

Mrs. Sidmore Sargant is spending the winter in Detroit with her relatives.

Mrs. Henry Casement and little daughter, Emma, were visiting this week at Mr. J. Morton's and the parsonage.

The Ladies' Aid held a Valentine Social in the Orange hall, which was well attended and a decided success. Mr. C. Rose and Miss E. Rose, of Belleville, and Miss E. Embury furnished some fine instrumental music. Rev. Mr. Hie, of Coe Hill, gave an address on Ladies' Aid work in which there was some beneficial advice to Ladies' Aid workers. Proceeds of social to help in securing an organ for the church, which is greatly needed.

PROGRAMS—Artistic and dainty designs in colors and embossed, for assemblies. Ask to see samples of them at this Office.

JACOB HUFF DIED IN VANCOUVER

At One Time He Was Well-Known Throughout the County of Hastings

Word was received here on Tuesday of the death of Jacob Huff, which occurred at the home of his son-in-law, Mr. E. T. Givens in Vancouver. Deceased had been ill for some weeks, and his demise was not unexpected.

The deceased, who was familiarly known as "Uncle Jake," at one time was perhaps one of the best known characters in the county, and many there are who recall the numerous kindly deeds and unfailing generosity of the big man. For he was a large and powerful man, with a heart of similar proportions.

Born about 78 years ago in Thurlow, and later moving to Stirling, the late Mr. Huff came to Madoc about 40 years ago. While here he engaged in several occupations—at one time conducted the "North American" hotel, which he gave up, and entered the livery business. At the same time he travelled far and near as veterinary surgeon, gaining a wide reputation by his cleverness. As a constable, there were few who cared to thwart him. Having a splendid physique, he would match his strength against all-comers, and on one occasion gave a demonstration of his prowess in Belleville opera house.

Sir Gilbert Parker, in writing the book, "Right of Way," made reference to "Uncle Jake," and sent him a copy, which he proudly exhibited and prized highly.

The late Mrs. Huff predeceased him about nine years ago. At one time she was Captain of the Salvation Army here, when "Uncle Jake" also allied himself with that body.

In October of 1909 he left Madoc for the West, where his daughter and two sons reside—Mrs. E. T. Givens, and Albert, of Vancouver, and Seymour, of New Westminster. Another son, John, who died on January 3rd, 1901, was a well-known and much respected citizen of this village for several years.

Premier Borden visited Albany, N. Y., and was the guest of the Governor of New York.

EQUITY WATCHES

See the new 16 size Equity Watch. It is a low-priced Watch, made by a reliable company, and has all the good qualities of their better grade Watches. It is made in 7 and 15 jewels and is put up in nickel silver and gold filled cases. Prices from $5.50 to $12.50, guaranteed to give good satisfaction.

PHOTO SUPPLIES

Flash Sheets for night photography. You will find flashlight picture taking very interesting, no trouble to get good results.

Ask for booklet, "By Flashlight," given free by Kodak Co. at our store.

GEO. F. MAYBEE

Eyes Tested Free. Jeweler and Optician

Springbrook Jottings

Mrs. Bedson Whitly, whose husband died about a year ago, lost her only child, and the funeral took place on Friday.

Mr. W. E. Green has sold his farm to Mr. T. J. Thompson, and is going to the Peace River district.

Mr. Philip A. Lott has bought the farm of Mr. J. A. Barton, who is going West.

Mr. R. W. Thompson, after operating Springbrook cheese factory for 17 years, has secured a much larger one in Prince Edward county, and will remove in a few days. On Saturday evening his residence was invaded by nearly a hundred of his neighbors, armed with baskets of delicacies. Mr. and Mrs. Thompson were each presented with a chair, accompanied by a suitable address. Mr. Thompson made a neat reply, and several others made a few remarks.

Madoc Lodge, No. 179, I.O.O.F.

Meets in Oddfellow's Hall, Wilson block, every Monday evening at the hour of 8 o'clock. Visiting brethren will always be cordially welcomed.

W. H. BROOKS, Rec.-Sec. J. C. DALE, SR., Noble Grand
L. F. MORRICH, Fin.-Sec.

Madoc Lodge, No. 195, A.O.U.W

THE Ancient Order of United Workmen meets every first and third Friday of each month in Moon's new block. Visiting brethren are cordially welcomed.

M. BRISTOL, Master Workman W. H. MCBAIN, Recorder

Stop, Think and Read

What you can buy in Weyburn, Sask. I have 2,000 acres of choice Improved Farms from 160 and 320, also 1,100 acre farm in block. Price and terms on application. Also several

Good Buys on City Property in Weyburn

ranging from $300.00 to $30,000.00 per lot. Terms one-third cash, balance 6 and 12 months. List your property with the Home Locator. Fair treatment to all. Call or write

JOHN Q. NICKLE, The Home Locator,
5-tf Phone 121, Box 265 Weyburn, Sask.

String Instruments Wind Instruments

WM. SCRUTTON MUSICAL INSTRUMENTS

Of All Kinds.
Sheet Music of Every Description.
MADOC — ONT.

E. C. TUFTS Licensed Auctioneer

For Hastings County.
Terms moderate.
MADOC — — ONT.

Madoc Real Estate

Farms and Village Properties for sale or exchange, timber lots and mining claims, insurance, etc. Toronto property to exchange for farm and village property. If you want to buy and sell see me. I may have just what you want and effect a deal very quickly.

J. WARING, V.S., Madoc.
16

DR. HARRISON

PHYSICIAN, SURGEON, ETC.

Graduate of Queen's University, Licentiate of the College of Physicians and Surgeons of Ontario.

Special attention given to diseases of Women and Children.

Office—Opposite Methodist Church.

DR. S. EAGLESON

PHYSICIAN, SURGEON AND ACCOUCHEUR

Graduate of Trinity Medical College and Trinity University, Licentiate of College of Physicians and Surgeons of Ontario. Graduate of New York Post Graduate Hospital.

Special attention paid to Diseases of Women and Children and Diseases of Nose and Throat.

MADOC - - - - ONT.

ALEX. A. McDONALD

BARRISTER, SOLICITOR
NOTARY PUBLIC - - CONVEYANCER

Marmora Village Solicitor.

MARMORA — — ONT.

WILLIAM CROSS, LL. B.

BARRISTER AND SOLICITOR, NOTARY PUBLIC, CONVEYANCER

Appraiser at Madoc for The Canada Permanent and Western Canada Mortgage Corporation.

Money to loan at 5 per cent. on good farm security. No commission. No valuation fee.

Office—Wood Block, Madoc.

DENIS GILLEN

NOTARY PUBLIC

Conveyancing, Fire Insurance. Money to loan on farm property. No commission, no valuation fee.

Office—One door south of Masonic Hall
MADOC — ONT.

D. E. K. STEWART

BARRISTER, SOLICITOR, NOTARY

MADOC, ONTARIO

Solicitor for J. C. Dale & Co., Bankers, Madoc.

Veterinary Surgeon MADOC J. WARING, V.S.

Graduate of Ontario Veterinary College, Toronto; twenty-three years' experience as a practitioner.

Charges moderate. Terms—30 days.

Special attention to Veterinary Dentistry.

Office—Elgin street, near Whytock's store. Phone No. 34.

T. W. HAMILTON

LICENSED AUCTIONEER FOR COUNTY OF HASTINGS

Terms—One-half cent on the dollar.

Telephone messages promptly attended to. 44-1yr

MADOC — — ONT.

J. ARCHER & SON

ENGINEERS AND CONTRACTORS

All kinds of Building and Construction Work.

Plans and Estimates Furnished.

DELORO — — ONT.

WM. HOCKING

Organist and Choirmaster, St. Peter's Church, Madoc.

Teacher of Organ, Pianoforte, Singing, Harmony.

Pianoforte and Organ Tuner.

Authorized by Heintzman Co. Toronto. 10

J. C. DALE & Co BANKERS

Dale's Block, - Madoc, Ont.

Drafts on all parts of Canada and the United States.

SAVINGS DEPARTMENT

Deposits of ONE DOLLAR and upwards received and interest allowed from date of deposit at the rate of

FOUR PER CENT PER ANNUM.

Reference—
The Canadian Bank of Commerce.

J. C. DALE
MANAGER.

Why doesn't she take

NA-DRU-CO Headache Wafers

They stop a headache promptly, yet do not contain any of the dangerous drugs common in headache tablets. Ask your Druggist about them. 25c. a box.

NATIONAL DRUG AND CHEMICAL CO. OF CANADA, LIMITED. 122

SEEDS SEEDS

JOHN A. BRUCE & CO. LIMITED

HAMILTON CANADA

BRUCE'S SEEDS SATISFY

FREE

Write at once for our 112-page handsomely illustrated Catalogue of Seeds, Plants, Bulbs, Implements, and Poultry Supplies, etc.

ESTABLISHED 1850

SEEDS SEEDS

65

For Weal or for Woe;

Or, A Dark Temptation

CHAPTER XX.—(Cont'd)

Percy bowed his head on the cold, clammy hands that clung to his arm so tenaciously.

Never was a man so fearfully tried; his fair, handsome face had grown white with emotion; deep shadows stole into his eyes.

Ah, what could it matter now? His hopes were dead, his heart crushed, yet how could he consent?

"There is one whom I love next to yourself, Percy," the faint voice went on feebly—"one whom I long to have you promise me you will wed, for she cares for you, she loves you; wooing sweet Evelyn St. Claire would not be in vain. I could die happy if I thought you would win and wed her, my boy, within a year after I am gone. This is the promise I would ask of you; that is, if you do not love another. Do you?" he asked, suddenly starting up from his pillow.

Percy shook his head.

"There is no person on earth whom I love but yourself, dear uncle," he answered brokenly.

"Then promise me, Percy," whispered the general faintly.

The magnetic gaze of those dying eyes seemed to hold the young man spellbound, and literally force the fatal words from his unwilling lips.

The cold dew stood out on his pallid face—the blood coursed through his veins like molten lead. Ah, would it be brave to speak the words which must bring bitter despair to the uncle to whom he owed so much?—could he let him go down to his grave with sorrow and sadness in his heart? Could he refuse his last prayer? Heaven direct him, he was so sorely tried.

After all, what did his after-life matter to him, now that the golden love-dream of his youth was blasted and broken?

If Evelyn would take him, knowing that he had no heart to offer, perhaps it would be as well to consent to it.

The words cost him an awful effort, but he slowly uttered them.

"If it will make your last moments any happier, uncle, whether for weal or for woe I promise to do your bidding—God help me, I promise!"

The glad smile that broke over the pallid face on the pillow almost repaid him for the fatal words wrung from his white lips.

Poor Percy! how little he knew of the bitter grief which was to accrue from that promise wrung from him so strangely, or that it was the last link forged in the chain which drew him on toward a tragedy in his future.

An hour later Percy Granville, with thoughts strangely confused, was whirling toward the metropolis on the through express in quest of important papers which the general would intrust to none other.

"If you return by daylight you may be in time for him to sign them, if that be his wish," said the doctor, gravely; "he cannot last, however, much beyond that."

When Percy returned to Redstone Hall with the sealed packages in his breast pocket, Evelyn met him at the door with a white, startled face.

"You are too late, Percy," she said, taking his unresisting hand and leading him into the corridor, "your uncle died in my arms half an hour ago."

Yes, the old general had died in Evelyn's arms as she had said; but who can portray what these moments had been like?

The doctor had given his patient a strong cordial, and had lain down upon a divan in an adjoining apartment to catch a few moments' needed rest, leaving the general alone with beautiful, heartless Evelyn St. Clair.

It was then that the dying man had confided to her a strange secret—a secret that made her guilty brain reel with terror.

"Have you told Percy this?" she gasped, a strange light creeping into her steely blue, scintillating eyes.

"No," he answered faintly; "but I cannot die with the weight of such a secret on my soul. I must tell him when he returns; the papers, so closely sealed, which he will bring, reveal all—"

"You shall never breathe it to him, then!" hissed the fair beauty, goaded on to madness by the terrible sting of guilty conscience; "you shall die first, you miserable old man."

Whether she pressed the white pillow down over the white, horrified face, or whether death came to the old general naturally, she alone knew!

The moan on his lips was suddenly stifled; he had read the girl's treacherous heart aright—alas, too late—and his last breath was a bitter curse, blended with remorse most terrible that he had wrung a promise from Percy's unwilling lips to woo and wed beautiful, false Evelyn St. Claire.

CHAPTER XXI.

With tears of regret in his eyes, Percy hastened to his uncle's room, followed by Evelyn St. Claire.

Placing the package of sealed papers hastily on the table, he hurriedly crossed over to the couch upon which all that was mortal of the old general lay.

There was a frozen, glassy stare of horror in the filmy eyes into which he gazed.

He could not understand the strange expression of the dead, cold face—it troubled him.

For long hours Percy sat by that silent, motionless form, his face buried in his hands.

Daylight broke cold and gray over the hills and vales. The news of General Granville's sudden demise spread like wildfire through the village, and Redstone Hall was thronged with sympathizing friends who came and went, each anxious to take one last, lingering look at the cold, pallid face.

It was an hour or more before Percy thought of the papers he had so carelessly left lying upon the table. He started up from his seat with a strange misgiving of impending evil in his heart.

Great Heaven! They are gone!

The servants were anxiously questioned—no one had seen the sealed package.

With a shock of horror the terrible truth forced itself upon Percy's troubled mind.

He had carelessly laid the papers upon the table, and they had been stolen; by whom he could not even conjecture, so many people had passed in and out of the chamber of death.

He was literally dumfounded.

The nature of the vitally important papers the sealed envelope contained he did not know; there had been no mark—no word on it to afford him the slightest inkling or clew by which to trace it.

At length he was forced to abandon the fruitless search.

The days flew quickly by and lengthened into weeks—and weeks grew into weary months—the cold winter had slipped away, and the bright green grass and early violets were sprinkling the distant hill slopes.

The crimson-breasted robins were singing in the budding branches of the trees, and all nature reminded one that the glorious spring had come.

One morning Percy Granville stood upon the porch of Redstone Hall, gazing up at the white, fleecy clouds that scudded over the blue sky, lost in deep thought.

He was the same handsome Percy, but, ah, how changed!

The merry, laughing dark blue eyes looked silent and grave enough now, and the lips the golden mustache covered rarely smiled.

He had fulfilled his promise to the dying general that morning—he had offered his hand to Evelyn St. Claire.

The torture of the task imposed upon him seemed to grow upon him as the weeks rolled by, and in desperation he told himself he must settle the matter at once, or he would not have the strength to do it.

He had presented himself quite early that morning at the heiress' home, and was shown into the drawing-room.

Evelyn stood before the sea-coal fire.

Although it was early spring, a cheerful fire glowed in the polished grate, throwing a bright, ruddy radiance over the room, and over the exquisite morning toilet of soft, pink cashmere with its frills of white lace, relieved here and there with coquettish dashes of scarlet blossoms, which Evelyn wore.

"What a surprise, Percy!" she said, holding out her white hands to him. "I am delighted to see you; why, do you know, it has been long weeks since you were here last. I had almost begun to believe that you had forgotten me," and she raised those bewildering blue eyes, that few men could resist, coyly to his face.

"I am sorry that I have been so neglectful, Evelyn," he said, flushing slightly. "I am going to try to make amends for it in the future if I may be permitted to do so."

"You are always welcome, Percy," she said, giving him the full benefit of a bewitching smile; "there is no one whom I am more pleased to see than yourself; don't you know that?"

The lovely rose-bloom was deepening in her pretty blonde face as she toyed shyly with the blossoms she wore.

"Now is my time," thought Percy, with a desperate recklessness "now or never!" He broke into the subject at once while he had the courage to do it, fervently hoping that the beauty would refuse him.

"I am going down to the city this morning, Evelyn," he began, leading her unresistingly to an adjacent divan. "I may be gone a fortnight, perhaps, and I have something to say to you before I go."

He sat down beside her, still retaining the slender white hands in his grasp.

Evelyn's heart gave a great bound; was it coming at last—this declaration of love for which her very soul hungered and thirsted?

She looked up at him with flushed cheeks and sparkling eyes, the breath coming and going swiftly over the crimson, smiling lips.

"I want to ask you if you will marry me, Evelyn?"

Handsome Percy looked, perhaps, the more confused of the two.

"I will do my best to make you happy, Evelyn," he went on; "I cannot say that I will be a model husband, but I will say that I will do my best—no man can promise more."

There was a minute's silence awkward enough for both. Evelyn was grievously disappointed. She had gone over in her own imagination, a thousand times, the very scene, picturing to herself how Percy would kneel at her feet, whispering to her in glowing, passionate words how dearly he loved her, and how wretched his life would be without her; then how he would clasp her in his arms, close to his heart, and murmur all the sweet words that fall so naturally from the lips of lovers.

Percy did nothing of the kind. Perhaps he read her thoughts in the wistful, expectant face turned toward him, and he would have given anything to have been able to make love to her—anything for the power of saying tender words to her; he knew very well she was expecting something of the kind from him.

"You have asked me to be your wife, Percy," she said petulantly, "but you haven't said one word about—about—loving me!"

The remark was so unexpected, Percy was almost at a loss how to reply to it. He knew it was ungenerous and unkind not to give her one affectionate word, yet how could he do it? he had never spoken a loving word to any one except Little Gay—the bride whom cruel fate had torn from his arms at the very altar.

He tried hard to put the memory of Little Gay away from him as he answered constrainedly:

"The question is so important, Evelyn, that most probably I have thought more of it than of any words which should go with it."

But Evelyn was piqued, and resented it.

"Oh, that is it," she returned, with a wistful little laugh. "Most men—when they ask a girl to marry them—say something about—love, do they not?"

"Yes," he answered absently.

"I suppose you have had no experience," she returned archly.

He was silent a moment.

His handsome face grew strangely pale.

He tried to summon up courage to tell Evelyn the story of his past, that his future was blighted, that his heart, all the love of his very soul, lay buried in the grave of Little Gay—his bride.

Poor Percy, he could not lay bare that sweet, sad secret; he could not have borne her questions, her wonder, her remarks, her scathing words and have lived; his dead love was too sacred for that; he could not take the treasured love-story from his heart and hold it up to public gaze.

It would have been easier for him to tear the living, beating heart from his bosom than do this.

"I suppose you have had no experience in love-making," persisted Evelyn, coyly.

Her lovely, fascinating blonde face was so near him—temptingly near—inviting a lover's caress, the graceful figure so close that he could have wound his arm around her, but it never occurred to him to do so.

There never was a betrothal with so little flavor of romance about it. It was a strange wooing—that is, if Percy meant it for a wooing—yet he did his best to carry out the part of an interested lover.

In spite of his resolve, he thought of Gay the whole time he sat on the divan beside the spoiled beauty, absently clasping her jeweled hands. Ah how different that other love-making had been. How hard he had pleaded with Gay for one kiss—just one. How his heart throbbed, and every endearing name he could think of trembled on his eager lips—as he strained Little Gay to his heart when she bashfully consented to be his bride.

That love-making was real, this one only the shadow of love. He must try to forget the past, he must, indeed.

"You have not answered my question, Evelyn," he said abruptly. "Are you to marry me—or not?"

She raised her pretty face coquettishly to his, drawing just a trifle nearer him, wishing he were not so cold a lover.

"If I consent will you promise to love me better than anything else—or any one in the wide world?" she whispered.

"I will devote my life to you," he answered gravely.

"I—I think I will marry you then, Percy," she answered tremulously, drawing still closer to him with a charming gesture of affection.

He bent his fair, handsome head and kissed the little white hands he held. He could do neither more nor less.

"Thank you, Evelyn," he returned. "Now that we have settled that point, when may I claim you?"

"Oh, I don't know," pouted Evelyn, pettishly. "Do you wish it to be soon?" she asked with wistful hesitancy, eagerly wondering how he would answer her.

"Yes," he said, absently; "the sooner it is over the better I shall be pleased."

"You may set the day, if you like," she returned, twisting nervously at the leaves of the crimson-hearted roses she wore on her breast.

"How would two months from to-day suit you?" he asked, remembering that there were such things as trousseaus, and all the bridal finery poor Gay had dispensed with, which Evelyn would be sure to require; and then there would be no end of fuss and ceremony over this wedding.

She gave a pretty little scream of surprise.

"As soon as that?" she murmured.

"Take your own time, by all means—any length of time that suits you best," he answered eagerly, anxious to repair his mistake, if he had made one.

"Oh, I suppose two months will be time enough," pouted Evelyn—seeing clearly she was not going to be coaxed—that he was evidently not the anxious party.

He thanked her again, and soon after took his leave. It quite escaped his mind to give her a good-bye kiss; still, as she watched the tall, handsome figure out of sight, she was wondrously happy in the glamor of her love-dream and her triumph.

He was praying to Heaven from the depths of his miserable heart to give him strength to carry out the rash vow his uncle had wrung from his unwilling lips. He told himself marrige would be a mistake for him, for the supreme magnet that led to anything like happiness—the magnet of love—was wanting.

"I could wager anything that Percy was thinking of that miserable little Gaynell Esterbrook all the time he was proposing to me," she thought, with a frown, turning away from the window. "I think I have effectually silenced her, though, and parted them forever by that letter I wrote her, signing Percy's name to it. He believes the girl dead, while she, the little fool, will believe every word of that cleverly-written letter in which I wrote, 'If we ever meet again, it must be as strangers.' She would not dare to speak to him, even if they ever met by chance after that. I have played a desperate game for Percy Granville's love, and, thank fortune, I have won him at last."

CHAPTER XXII.

We left Little Gay clinging to the broken rails of the bridge, listening to that horrible cry of "Murder!" as it rang out with startling clearness on the night air.

Nearer, nearer came the swift footsteps in answer to those cries, and the man who was hurrying to the spot caught a glimpse of a lovely face, framed in a sheen of golden hair, that vanished like a shadow in the dense darkness of the starless night.

Like a flash the young man darted after the beautiful vision, and a breathlessly exciting chase ensued.

"I shall solve this mystery if it costs me my head," he muttered, setting his handsome white teeth together, and redoubling his flying pace.

The moon struggled out from behind a network of heavy clouds, and he saw the slim figure just ahead of him.

Another instant and he had cleared the distance between them, and had laid a detaining hand on the fugitive's slender shoulder.

"Now, then," he demanded breathlessly, "I must know the meaning of those cries I heard a moment since—what were you doing on the bridge yonder? Was any one molesting you?"

The white, despairing, lovely face turned toward him in the moonlight, startled the young man like an electric shock. His strong white hand relaxed its hold.

"Great Heaven!" he ejaculated in the most intense astonishment, "do my eyes deceive me?—or is this—Little Nell?"

Gay glanced up in terror at the handsome face bending over her, then all fear fell from her like magic—she recognized him at once.

"Yes, it's I, Mr. Chesleigh," she faltered, "I—I——"

Up flew the little hands, and Gay burst into a storm of passionate tears that completely choked her utterance.

Harry Chesleigh was mystified—bewildered.

"Look here, Miss Nell," he exclaimed, "you must tell me what this mystery means. In Heaven's name, tell me how you happened to be here at this ghostly hour, and if it was from your lips those terrible cries of murder issued which I heard. I am your friend, my dear girl," he went on eagerly; "you may trust me—pardoning me the meanwhile for addressing you so familiarly; bear in mind, we know you only by the name of Little Nell."

(To be continued.)

Torpedo Boat of 35 Knots.

The British destroyer Lurcher, during an official sea trial of eight hours, achieved a mean speed of 35.34 knots, or 3-34 knots above the contract speed of 32 knots. The trial of course was run in deep water. The Lurcher is one of three destroyers 265 feet in length by 25 feet 7 inches in beam. They are driven by twin Parsons turbines, and these vesels will constitute the fastest of their class in the world.

Death Sentence in England.

In the House of Commons recently Mr. Ellis Griffith said that during the last seven years sentence of death had been passed on twenty-one women, and in one case the capital sentence was passed on nine persons in their teens, and in four the judgment was carried out.

Best Tea At Its Best

"SALADA" TEA is always the same, no matter when or where you buy it.

"SALADA"

is the choicest tea—green, black or mixed—from the finest tea-growing country in the world—Ceylon, with its exquisite flavor and freshness protected by the sealed lead packages.

DANGER IN ELECTRIC LIGHT.

Should Be Careful at All Times With Incandescent Bulbs.

Electricity is never absolutely safe. You may use the common fixture many millions of times, and yet some hidden defect or breakdown of the distributing system may eventually cost you your life or property.

From investigation by fire fighters and insurance experts, certain conflagrations have been shown to be due to incandescent and arc lamps, or to wires laid bare by various causes.

Cotton, velvet, plush, flannel, which has a fuzzy cotton nap, is apt to take fire from electric fixtures. A large plush theatre curtain which had been considered absolutely safe when exposed to sixteen candle-power incandescents, ignited when in contact with a thirty-two candle bulb and was destroyed, although fortunately discovered in time to save the theatre. An incandescent lamp wrapped in a wet cotton towel fired the towel and burned part of it to a coal. Another left lying on a cheap mattress ignited the cotton covering and excelsior and caused a serious fire in the store.

Sparks from an arc light in a department store set fire to a line of cotton and shoddy cloaks on one of the tables. An electric flatiron left with the current turned on set fire to the covering and table, and the fire spread, causing much damage.

Uncovered wires left touching a leaden gas pipe have often melted an aperture in the pipe and ignited the escaping gas.

Mice and rats may gnaw the covering off a wire and accident may "short circuit" the current to do damage to property and even persons. Supporting a bulb a little above any inflammable matter by a silk or rubber fastening will prevent actual danger from the current or bulb.

"Grace," said the father from the head of the stairs, "is that sweetheart of yours an auctioneer?" "No, father. Why?" "Because he keeps on saying he's going—going, but he hasn't gone yet!"

BOYS AND GIRLS Don't Miss This

It's the "Best Ever"

Send Post Card to-day for particulars.

74 St. Antoine St., Montreal, Can.

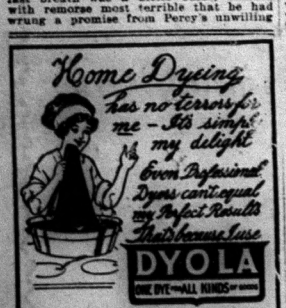

It's the CLEANEST, SIMPLEST, and BEST HOME DYE, one can buy—Why you don't even have to know what KIND of Cloth your Goods are made of.—So Mistakes are Impossible.

Send for Free Color Card, Story Booklet, and Beautiful Sample of Cloth Dyed over other colors.

The JOHNSON-RICHARDSON CO., Limited, Montreal, Canada.

Sound Common Sense Advice

No mixing—no dirty work—no mess when you use the handy paste in the big can.

Black Knight

10c.—STOVE POLISH—10c.

It makes work easy—a few light rubs bring a brilliant, lasting shine. Not affected by heat. 46

WOODEN culverts are unsightly, dangerous, expensive, short-lived.

Which kind of a culvert does your waggon cross?

DOES the road *you* use pass over rickety, dangerous wooden culverts, that are constantly in need of repairs and often washed away entirely? Or is it carried safely across the low places by modern, everlasting culverts? Build your

CULVERTS OF CONCRETE

which not only cannot be washed away, but actually grow stronger with age and use.

Every farmer owes it to himself to insist that the money he pays for road-taxes be spent to the best advantage. As a ratepayer, he is entitled to the best roads that can be made with that money. When culverts are washed out, and the road rendered impassable, he not only suffers inconvenience but may also be caused financial loss by inability to get necessary supplies in time for spring planting. And at best, with wooden culverts, part of the money that should be used to make better roads must be spent every year for repairs.

Insist upon Concrete Culverts

It will pay you and everybody else in your county.

Canada Cement Company Limited

605-654 Herald Building, Montreal

LET us send you a copy of our free book, *"What the Farmer Can Do With Concrete."*

If you want to know more about Concrete Culverts, write our Information Department.

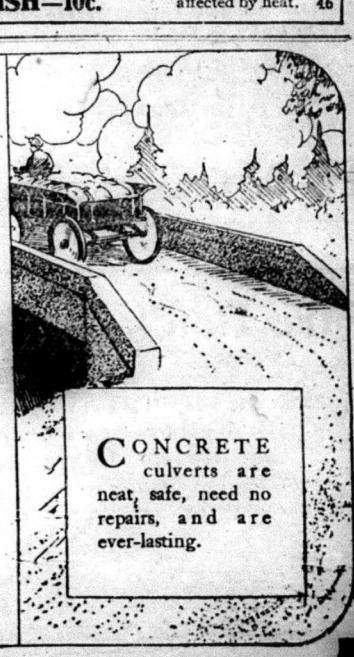

CONCRETE culverts are neat, safe, need no repairs, and are ever-lasting.

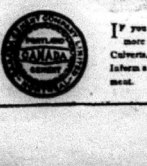

For **DISTEMPER** Pink Eye, Epizootic, Shipping Fever and Catarrhal Fever.

Sure cure and positive preventive, no matter how horses at any age are infected or "exposed." Liquid, given on the tongue, acts on the Blood and Glands, expels the poisonous germs from the body. Cures Distemper in Dogs and Sheep, and Cholera in Poultry. Largest selling live stock remedy. Cures La Grippe among human beings and is a fine kidney remedy. Cut this out. Keep it. Show it to your druggist, who will get it for you. Free Booklet. "Distemper, Causes and Cures."

DISTRIBUTORS—ALL WHOLESALE DRUGGISTS.

Spohn Medical Co., Chemists and Bacteriologists, Goshen, Ind. U.S.A.

ACUTE PAINS IN THE BACK

Caused by Lumbago, a Form of Muscular Rheumatism.

Lumbago is sudden in its attacks and is so intensely painful that the sufferer is often unable to move, even to turn in bed or rise from a chair. The trouble chiefly occurs among working men, among whom it numbers thousands of victims. As the attacks come on quite frequently and are so torturing, this disease means much loss of time and money as well as the endurance of much suffering. No victim needs to be told that liniments, plasters and outward treatment will not cure the disease. This kind of treatment is merely a waste of time and money. The trouble is really a species of muscular rheumatism, and is due to poor blood, and can only be cured through the blood. It is for this reason that Dr. Williams' Pink Pills are so successful in curing this trouble, and those who are afflicted by it should lose no time in giving the Pills a trial. If the treatment is persisted in the disease will be driven from the system and the cure be made permanent. In substantiation Mrs. Alfred Derby, Ettyville, Ont., says: "A few years ago I was attacked by excruciating pains in the back which the doctor called lumbago. I was not able to do a bit of work about the house, and suffered dreadfully every time I moved about. I took the doctor's medicine all winter, and used liniments, without getting any relief. In a thoroughly discouraged condition I began using Dr. Williams' Pink Pills. After using six boxes I was better and able to do all my own work, and have not been afflicted with the trouble since. I now always recommend Dr. Williams' Pink Pills to those ailing."

These pills are sold by all medicine dealers or may be had by mail at 50 cents a box or six boxes for $2.50 from The Dr. Willims' Medicine Co., Brockville, Ont.

KITCHENS ON THE SIDEWALK

Mechanics of Kavalla Work in the Open.

We arose early one February morning, says a writer in the Christian Herald, and left our fairly clean hotel in Neapolis for four hours of travel over the modern road near the Via Egnatia which should take us to ancient Philippi. Our vehicle was a somewhat dilapidated hack, such as we are familiar with at almost every railway station, but a surprisingly comfortable conveyance for this part of the world. Rattling down some steep, roughly paved streets, we came to the centre of the old Neapolis, passed near the great Roman aqueduct and ascended another steep street on the other side of the market place.

Early as it was we found that the people of Kavalla were up and doing. The stalls of the fruit men were attractive with oranges, pomegranates, lemons and dates. The vegetable dealers displayed a tempting array of cauliflower, cabbages, onions, okra, leeks and potatoes. As in all Eastern cities, there was no privacy. The cook was preparing his breakfast on the sidewalk; the shoemaker was plying his awl, the tailor his needle, and the blacksmith was shoeing his horses, almost in the very street.

WHEN BABY IS ILL.

When the baby is ill; when his little stomach is out of order and he is cross and refuses to smile, don't dose him with castor oil. There is no need to torture him—give Baby's Own Tablets—they do everything castor oil is supposed to do, only they do it better, and what is more the baby will like them. The Tablets are absolutely safe, being guaranteed by a government analyst to contain no opiates or other harmful drugs. Sold by medicine dealers or by mail at 25 cents a box from The Dr. Williams' Medicine Co., Brockville, Ont.

That's a Net.

The visitor was examining the class. "Can any little boy or girl here tell me what a fish net is made of?" he kindly inquired. "A lot of little holes tied together with strings," smiled the never-failing "bright boy."

When Your Eyes Need Care

Try Murine Eye Remedy. No Smarting—Feels Fine—Acts Quickly. Try it for Red, Weak, Watery Eyes and Granulated Eyelids. Illustrated Book in each Package. Murine is compounded by our Oculists—not a "Patent Medicine"—but used in successful Physicians' Practice for many years. Now dedicated to the Public and sold by Druggists at 25c and 50c per Bottle. Murine Eye Salve in Aseptic Tubes, 25c and 50c.

Murine Eye Remedy Co., Chicago

Hobson—"So you've bought a piece of property at Marshville. How does your land lie?" Jobson—"Not nearly so well as the agent who sold it to me."

Minard's Liniment Cures Garget in Cows.

SALINITY AND WEATHER.

Observations of Saltness Would Aid Forecast for British Isles.

The degree of saltness of the Irish Sea is the indicator Professor H. Bassett proposes to use for long-distance weather predictions.

The salinity is found to vary in a period of about one year, with corresponding changes in temperature, the water being salter and relatively warmer in winter and spring and fresher and relatively cooler in summer.

It is argued that the alterations of temperature must affect the number and character of the cyclones coming from the ocean.

The changes of salinity and their time of occurrence have been found to precede certain seasonable types of weather, and it is believed that monthly observations of the saltness would give a general weather forecast for the British Isles four or five months ahead.

Compliments of the Season.

Whether or not this story, sent to the London Telegraph by its Paris correspondent, is fact or invention, it has so delightful a flavor of the Orient that every one will feel that it ought to be true:

When the Sultan of Turkey gave orders for the mobilization of his troops, he sent to the King of Bulgaria a sack of millet with the following letter:

"Ferdinand Effendi. Mobilize if you like, but be assured that there are as many soldiers in Turkey as there are grains of millet in this sack. Now, if you wish, declare war."

Ferdinand's reply was in kind. He sent a much smaller sack, filled with tiny grains of the hottest red pepper of the country. With it went the following letter:

"Dear Sultan. The Bulgarians are not numerous, it is true, but be assured that to stick your nose into their affairs is like sticking it into our national condiment. Try it and see. They will sting you so sharply that the whole of Asia will not be able to save you."

Weak, Tired Folks Given New Vigor

Strength Returns, Health Renewed, Vitality of Youth Re-created.

Exhaustion and Bodily Tiredness Every Day Being Turned Into Vigor and Ambition by Dr. Hamilton's Pills.

From Cheboque Pt., N. S., comes the following from Mrs. W. A. Reynolds: "A year ago my health began to fail, I lost appetite, became nervous and sleepless. My weight ran down, I became thin, hollow-cheeked, and had black rings under my eyes. I really felt as if the charm of life had left me and when springtime arrived I was in the 'blues.' I read of Dr. Hamilton's Pills and got five boxes at once.

"Within a month my appetite and color were good. I gained strength and felt like a new woman. New life and vigor returned, and my friends scarcely knew me. A medicine that will do this should be in every home."

Good health means much to you. Success and happiness depend upon it. The maintenance and source of health is found in Dr. Hamilton's Pills, 25c. per box, or five boxes for $1.00, at all druggists and storekeepers, or by mail from the Catarrhozone Co., Buffalo, N. Y., and Kingston, Canada.

J. Frost, B.A.

There's an artist—such an artist
Never yet was born nor made—
And he comes when least expected
In a garment white arrayed.
And the earth is his palette
And the atmosphere his brush;
But his pictures put the finest
Living artist to the blush.

He loves to come at moonlight
With the universe abed,
And upon the chilly windows
Of the houses he will shed
All the magic he possesses—
And he has a goodly share.
Then the world gets up to marvel
At the pictures painted there.

But the jealous sun, perceiving,
Sends a million magic rays,
And they play upon the windows
In a million magic ways.
So the work of art grows misty
And the sweet design is lost.
Yes; the sun was ever jealous
Of the work of Mr. Frost.

TO CURE A COLD IN ONE DAY
Take LAXATIVE BROMO Quinine Tablets. Druggists refund money if it fails to cure. E. W. GROVE'S signature is on each box. 25c.

The steamboat came splashing along her course at full speed, and the first thing the passengers knew she had crashed head on into the pier. "Mercy!" cries a passenger, as the splinters flew. "I wonder what is the matter." "Nothin'," said Pat, one of the deck hands. "Nothin', ma'am—it looks to me as if the captain just forgot that we shtop here."

As a sticker a porus plaster hasn't anything on a bad habit.

OLD PROSPECTOR TELLS HIS STORY

HIS REAL TROUBLES STARTED WHEN RHEUMATISM GOT HIM.

Plasters, ointments and sulphur were alike useless, but Dodd's Kidney Pills made a new man of him.

Princeton, B. C., February 17 (Special).—All over Canada people are telling of the great work Dodd's Kidney Pills are doing, and even in the Rocky Mountain fastnesses where nature hides her mines men are telling of cures made and suffering relieved by the great Canadian Kidney remedy. Wm. Murray, sixty-six years old, who has tramped the frontier as lumber jack, rancher, prospector, miner, hunter and trapper, and who has friends all over the west, is one of these. Many a tale of hardship and danger he can tell, but his first real trouble came when Rheumatism claimed him.

"I slipped on the mountain side and strained my kidneys and then my troubles all seemed to set in at once. I had nearly all the symptoms of Lumbago, Sciatica, Neuralgia, Diabetes, Dropsy and Bright's Disease," Mr. Murray states.

"Then I broke out in a terrible rash that spread all over my body and kept me in tortures. I tried all sorts of liniments and ointments and took sulphur enough to start a little hades of my own. But it was all no use. Then I tried Dodd's Kidney Pills, and all I can say is they made a new man of me."

It Depends.

"Could you learn to love me?"

"I don't know," replied the girl. "What is your particular system of instruction?"

Fairville, Sept. 30, 1902.
Minard's Liniment Co., Limited.
Dear Sirs,—We wish to inform you that we consider your MINARD'S LINIMENT a very superior article, and we use it as a sure relief for sore throat and chest. When I tell you I would not be without it if the price was one dollar a bottle, I mean it.
Yours truly,
CHAS. P. TILTON.

Mrs. Kawler—Isn't this sofa cushion the one I saw you making for Clara's Christmas present? Mrs. Kaye—Yes, but when I got it finished it was entirely too pretty to give away, so I bought her a ready-made one.

PILES CURED IN 6 TO 14 DAYS
Your druggist will refund money if PAZO OINTMENT fails to cure any case of Itching, Blind, Bleeding or Protruding Piles in 6 to 14 days. 50c.

Relatives of a newly married couple never interfere—if they haven't any.

Minard's Liniment Cures Diphtheria.

Half the world is on the wrong scent in the pursuit of happiness. They think it consists in having and getting and in being served by others. It consists in giving and serving others.

Low Colonist Rates to Pacific Coast
Via Chicago and North Western Railway. On sale daily. March 15th to April 15th inclusive, from all points in Canada to Los Angeles, San Francisco, Portland, Salt Lake City, Seattle, Victoria, Vancouver, Nelson, Rossland, and many other points. Through Tourist sleepers and free reclining chair cars from Chicago. Variable routes. Liberal stop overs. For full information as to rates, routes and literature, write or call on B. H. Bennett, General Agent, 46 Yonge Street, Toronto.

Even if a man is the head of the family it doesn't follow that he's the brains of it.

Minard's Liniment Cures Distemper.

Twisting a Moral.

Father (to lazy schoolboy home for the holidays) — "Late again, Tom? Now, when I was your age, I once found a purse lying in the road at 7 o'clock in the morning—and all from getting up early."

Tom—"Well, sir, the man who lost it got up earlier."

"The best capital for a man to begin with is a capital wife," says a woman writer.

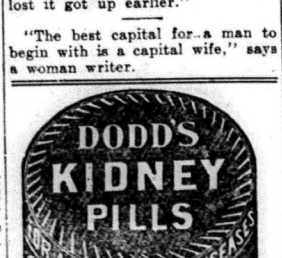

Cured Stomach Gas, Stopped Hiccoughs

Pains in the Stomach That Yield to Nothing Else, Pass Away Quickly If Nerviline Is Used.

Read Mr. Braun's Statement.

"A few weeks ago I ate some green vegetables and some fruit that was not quite ripe. It first brought on a fit of indigestion, but unfortunately it developed into hiccoughs, accompanied by nausea and cramps. I was dreadfully ill for two days — my head ached and throbbed; I belched gas continually, and I was unable to sleep at night. A neighbor happened in to see me and urged me to try Nerviline. Well, I wouldn't have believed that any preparation could help so quickly. I took half a teaspoonful of Nerviline in hot sweetened water, and my stomach felt better at once. I used Nerviline several times, and was completely restored."

The above is from a letter written by G. E. Braun, a well-known stockman and farmer near Lethbridge, Alta. Mr. Braun's favorable opinion of the high merit of Nerviline is shared by thousands of Canadians who have proved Nerviline is simply a marvel for cramps, diarrhoea, flatulence, nausea, and stomach disorders. Safe to use, guaranteed to cure—you can make no mistake in keeping Nerviline for your family remedy.

Large family size bottles 50c., trial size 25c, all dealers, or the Catarrhozone Co., Buffalo, N. Y., and Kingston, Canada.

INDEPENDENT "JOE."

A striking personality is Mr. Joseph Martin, who has represented East St. Pancras, London, in the Liberal interest, since 1910. He is a native of Canada, where he was born sixty years ago, and where he enjoyed a very strenuous and successful career. Adopting the law as a profession, he became a Canadian K. C., and entered the Dominion of Canada House of Commons as member for Winnipeg in

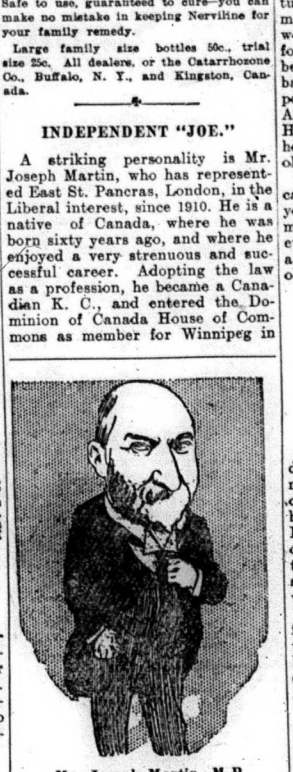

Mr. Joseph Martin, M.P.

1893. He attained various honors in the political world, and became one of the best known men in the Dominion, where he was familiarly known as "Fighting Joe."

But politics and law did not absorb all his energies. He perceived that Canada had a great future, and invested large sums of money in real estate out Vancouver way. His foresight is now bringing him in a rich reward.

Since entering the English House of Commons Mr. Martin's career has not been devoid of incident. He speaks his mind and recks little of the consequences. When his constituents began to chafe at this conduct he virtually told them that they must "lump" it or get another candidate. Mr. Joseph Martin, K.C., has no intention of developing into an automaton.

Warts on the Hands Corns on the Feet
Removed Without Pain

Just apply Putnam's Corn and Wart Extractor; it does the whole trick; does it sure, does it in a real hurry too. Putnam's Extractor cleans off a wart or lifts out a corn without any bad after effect. You don't have to lay up—no inconvenience, pain or distress. Putnam's Extractor sells round the whole world 25c. per bottle, sold and recommended by druggists.

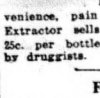

First Pump.

The first pump ever invented was the heart of man or animal, and it is to-day one of the most perfect pumps in use. The heart as a pump is decidedly up-to-date, and engineers unanimously agree that its principles of construction for the highest efficiency are correct, and that it is not surpassed by any pump invented by man. It is not only a powerful force pump of incredible efficiency, but it is self-repairing and self-renovating. While the mechanism is in action, it cleanses and purifies itself. For its size and work, it is the greatest pump of the age.

Millionaires are getting so common now-a-days that it will be an unusual wife of the future who couldn't have married one.

THREE MILESTONES.

How It Feels to Be First Called an Old Man.

An octogenarian sighed and said: "There are three milestones in a man's life. The first, a very joyous milestone, is when he ceases to be called a boy, and for the first time hears himself called a young man. Ah, how happy that makes him! A young man.

"The second milestone is a milestone of gentle melancholy. It is when he ceases to be called a young man, and for the first time hears himself called a man. A man—not a young man any longer. That causes him to take thought. What has he achieved thus far? Is his life going to be a success or a failure? A man, not a young man now, eh? How fast the years have flown! So he muses ruefully.

"The third milestone is a tragedy. It is when he is first called an old man. Ah, how that stabs him. An old man. He will never forget the innocent person—the child, the youth, or, perhaps, the girl—who first applied that phrase to him. He will never forget the scene of its application, a happy scene, perhaps, which suddenly turns funereal, dreadful. An old man—he who first hears those words applied to himself quivers, for all his wrinkles and gray beard, for all his fat stomach and bald head, with an anguish more poignant than youth has ever felt. An old man—how it cuts and tears. How it saps the strength. What a heavy, limp, hopeless feeling of desolation it leaves behind it.

"I am 80. I have heard myself called an old man for a good many years now. But it always tortures me. It is the literal truth that, even at this late day, I'd rather get a blow in the face than be called old. It would hurt less."

SORES FROM ELBOW TO FINGERS.

Zam-Buk Worked a Miracle of Healing.

Reverend Gentleman Fully Corroborates.

Miss Kate L. Dolliver, of Caledonia, Queen's Co., N. S., says: "I must add my testimony to the value of Zam-Buk. Ulcers and sores broke out on my arm, and although I tried to heal them by using various preparations, nothing seemed to do me any good. The sores spread until from fingers to elbow was one mass of ulceration.

"I had five different doctors, and faithfully carried out their instructions. I drank pint after pint of blood medicines, tried salve after salve, and lotion after lotion; but it was of no avail.

"My father then took me thirty miles to see a well-known doctor. He photographed the arm and hand. This photograph was sent to a New York hospital to the specialist; but they sent word they could do nothing further for me, and I was in despair.

"One day a friend asked me if I had tried Zam-Buk. I said I had not, but I got a box right away. That first box did me more good than all the medicine I had tried up to that time, so I continued the treatment. Every box healed the sores more and more until, to make a long story short, Zam-Buk healed all the sores completely.

Minister Corroborates.—The Rev. W. B. M. Parker, of Caledonia, Miss Dollover's minister, writes: "This is to certify that the testimonial of Miss Doliver is correct as far as my knowledge goes. I have known her for a year and a half, and her cure effected by Zam-Buk is remarkable."

All druggists and stores sell at 50c. per box, or post free from Zam-Buk Co., Toronto, for price.

Lots Drawn for Verdict.

A new method of administering justice was invented and applied recently at Villa Franca de Xira in Portugal. A prisoner was charged with coining, and as the jury was evenly divided and could not agree, they determined to draw lots. Two pieces of paper were procured, one was inscribed "guilty" and the other "innocent." They were then folded and shuffled, and one was chosen by a juryman. It happened to be the one inscribed "guilty," whereupon the prisoner was sentenced to the maximum penalty, four years' penal servitude and eight years' transportation.

Belle—I thought you could keep a secret? Grace—Well, I kept it for a week. Do you think I am a cold-storage warehouse?

Sample free if you write National Drug & Chemical Co. of Canada, Limited.

FACE COVERED WITH PIMPLES

Spread on Limbs. Red and Inflamed. Became Sores. Had to Tie Hands While He Slept. Well, Thanks to Cuticura Soap and Ointment.

St. Cesaire, Quebec.—"My child was scarcely two months and a half old when his face and arms became covered with little red pimples which a little later spread on his limbs. The pimples were very red and inflamed. They were like a little red spot which soon became a little larger and raised up. There were four or five together. Those pimples caused him to scratch so that we had to tie his hands while he slept. The itching made him suffer so much that he cried part of the night, waking up most of the people in the house. The pimples became sores and were very painful.

"I used without success several remedies which were recommended to me. I then used Cuticura Ointment and Soap, giving him a bath every morning with hot water and Cuticura Soap, and then applied a thin layer of Cuticura Ointment on the parts affected. They gave great relief with the first application. After using one box of Cuticura Ointment and a little more than one cake of Cuticura Soap my child was completely cured. Thanks to the Cuticura Soap and Ointment my baby is perfectly well, and I shall always have them at hand." (Signed) Mrs. N. Jobin, Jan. 4, 1912.

Cuticura Soap and Cuticura Ointment are sold throughout the world. A single set is often sufficient. Liberal sample of each mailed free, with 32-p. Skin Book. Address postcard Potter Drug & Chem. Corp., Dept 87D, Boston, U. S. A.

Slightly Mixed.

Mother (at telephone, giving order to grocer, and scolding baby in mischief)—"Send me a pound of fresh—baby! — butter and—stop that—two dozen eggs—or mother'll spank you—the last you sent me were stale—you naughty boy!"

Minard's Liniment Cures Colds, Etc.

It Does.

His Dad—"M'boy, I made my million with only a common school education."

The Son—"But it takes a college education to know how to spend it."

FARMS FOR SALE.

H. W. DAWSON, Ninety Colborne Street, Toronto.

GOOD STOCK FARM OF 500 ACRES with Three Houses; large Bank Barn. Must be sold quick. Price is very low.

SEVERAL DESIRABLE FARMS IN Manitoba, Alberta and Saskatchewan that can be bought Worth the money for quick sale.

I HAVE OVER ONE HUNDRED GOOD farms in different sections of Ontario on my list. If you want a farm consult me.

H. W. DAWSON, Toronto.

ONE HUNDRED ACRES IN OXFORD County—Soil nice clay loam; frame house; frame barn on stone wall, other outbuildings. Close to Railway Station; 1 1-2 miles to large cheese factory. Rural mail delivery. Would exchange for city, town or village property or for smaller farm. The Western Real Estate, London, Ont.

STAMPS AND COINS.

STAMP COLLECTORS—HUNDRED DIFferent Foreign Stamps, Catalogue, Album, only Seven Cents. Marks Stamp Company, Toronto.

MISCELLANEOUS.

WANTED — LIVE WILD ANIMALS, all kinds. Pearson, Poultryman, Guelph, Ont.

BARGAIN — REGULAR 25c. SHEET Music at wholesale. Sample copy 5c. Specialties Agency, Box 1836, Winnipeg.

CANCER, TUMORS, LUMPS, ETC., internal and external, cured without pain by our home treatment. Write us before too late. Dr. Bellman Medical Co., Limited, Collingwood, Ont.

GRAHAM BROS., FUR RANCHERS, Ft. wants all your live, uninjured, Black, Silver, Cross Foxes, also Mink, Marten and Fisher. State price expected. Give full description and nearest express office in first letter to save extra correspondence. Dougal L. Graham, Poplar Hill, Ont.

GALL STONES, KIDNEY AND BLADder Stones, Kidney trouble, Gravel, Lumbago and kindred ailments positively cured with the new German Remedy, "Sanol," price $1.50. Another new remedy for Diabetes-Mellitus, and sure cure, is "Sanol's Anti-Diabetes." Price $2.00 from druggists or direct. The Sanol Manufacturing Company of Canada, Limited, Winnipeg, Man.

DYEING! CLEANING!
For the very best, send your work to the
"BRITISH AMERICAN DYEING CO."
Look for agent in your town, or send direct.
Montreal, Toronto, Ottawa, Quebec.

The Heart of a Piano is the Action. Insist on the
"OTTO HIGEL"
Piano Action

BOILERS New and Second-hand, for heating and power purposes. TANKS AND SMOKE STACKS. Agents for Sturtevant Ventilating and Heating Systems.
POLSON IRON WORKS LIMITED TORONTO
Engines and Shipbuilders

FUN!
SEND for THREE JOKES, PUZZLES, or TRICKS and our beautiful illustrated 28-Page Catalogue. Only 25 cts. Special prices to merchants.
NOVELTY HOUSE,
334 Notre Dame West, MONTREAL

MEET HIM HERE

To Our Patrons

We have much pleasure in informing our patrons that we have been able to secure one of the Hobberlin Experts from The House of Hobberlin, Limited, Toronto, who has arranged to be at our store on

Wednesday and Thursday
March 5th and 6th

With a full range of Spring and Summer Cloths for **SUITINGS**
SPRING OVERCOATS, TROUSERINGS, ETC.

There will be nearly 500 of these new designs and weaves of cloth to choose from. You will also see a number of "Model" garments, made up from the various cloths to show the style, character of tailoring, and general effects. This will be an unusual opportunity to make your selection for Spring and Summer. You can come in and be accurately measured whether you buy now or later on. Don't fail to be here on either of the days named.

AT OUR STORE ONLY

THE BUSY CORNER **A. KINCAID**

New Spring Samples for Ordered Suits are Here

Over one thousand samples for Ordered Suits have arrived this week from The Lowndes Co., Toronto, makers of 20th Century Brand Clothes, which are worn by all the best and most particular dressers. Drop in and examine our samples whether you want to buy or not. If we take your order and the Suit does not fit, leave it with us for we are experts at measuring, and that means a saving of $3 to $5.00 per Suit to you. TRY US AND BE CONVINCED.

GEORGE WEST

G. T. R. Trains

Daily except Sunday

	A.M.	P.M.
Leave Madoc	† 15	3 20
Moira Lake	† 25	3 40
Croo ston	† 38	3 53
Ivanhoe	† 45	4 00
West Huntingdon	8 00	4 15
Madoc Junction Arrive	8 10	4 25
Belleville Arrive	9 15	5 00
Leave	**P.M.**	**P.M.**
Belleville	12 10	6 30
Madoc Junction	12 54	† 01
West Huntingdon	1 00	† 06
Ivanhoe	† 16	† 24
Crookston	† 25	† 30
Moira Lake	† 38	† 41
Madoc Arrive	1 50	† 50

MADOC, FEBRUARY 27, 1913

Startling Information

The results of an investigation by a thoroughly competent author into the facts of the labor and oriental problems in British Columbia were recently published in "Saturday Night," Toronto. Such a demand for the articles has arisen, that they have been printed in book form with illustrations, and are being distributed from the office of that paper, a copy of which has just reached our desk.

The subject matter will be a revelation to those who have never been there, and the whole subject is ably dealt with by the author, Miss Agnes C. Laut, who was sent to British Columbia by Saturday Night, and who has had a wide experience in similar work. The problem of the foreigners in British Columbia is very vital, and the various phases of it are fully given by Miss Laut.

In New York Society

Beautiful Women of the 400 Who Have Luxuriant Hair

In gay New York, where women get ideas from their foreign sisters, the hair tonic called PARISIAN Sage at 50 cents is in great demand.

PARISIAN Sage is the discovery of a well-known scientist, and he claims most emphatically that it is the only hair preparation that will kill the persistent dandruff germs.

At any rate The R. T. Booth Co., Ltd., of Fort Erie, Ont., Canadian manufacturers of PARISIAN Sage, give out through T. G. Whitfield this guarantee, the strongest ever given.

"We guarantee PARISIAN Sage to end dandruff in two weeks, to stop falling hair, to make dull, lifeless and colorless hair beautiful and luxuriant, to cure all itching diseases of the scalp, or money back."

Hockey at Bannockburn

On Saturday evening last, February 22nd, Cooper hockey team went over to Bannockburn and were defeated by a score of 4—3. Cooper played 6 men and Bannockburn 7. The line-up was:

Cooper—F. Bailey, goal; H. Rollins, point; B. Rollins, rover; M. King, centre; S. Rollins, left wing; F. Nunney, right wing.

Bannockburn — C. Wannamaker, goal; T. Trenton, point; F. Pollard, cover point; K. Nicol, rover; A. Hunter, centre; R. Turley, left wing; Kenney, right wing.

Bannockburn plays return match at Cooper March 1st in the afternoon.

The next expedition of the Stefansson exploring party will be made under the direction of the Canadian Government. The party, which discovered the "Blonde Eskimo," will be absent for four years.

Presentation at Crookston

On the evening of February 19th the friends and neighbors of Mr. Edward Reynolds gathered at his home to show a slight token of their appreciation of him and Mrs. Reynolds and to enjoy a social evening with them before they leave for their new home in Western Ontario. After a gathering of over one hundred had assembled, the friends were called to order and Mr. Hector Wood read the following address:

MR. AND MRS. REYNOLDS,

DEAR FRIENDS,—Having been aware for some time past of your intention of removing from the neighborhood, we have gathered this evening at your home to spend a social hour with you and wish you Godspeed as you go from our midst.

We realize that this removal means much to you. We know it is not easy to sever the ties of friendship that, with some of us at least, have been life long. It is not our thought to make your task any harder, as we seek to convey to you our feelings of friendship and goodwill at this time.

We are reminded how very scant is ever the word of praise, and how prone we all are to use the kind word unsaid, and so we wish to say a few words of appreciation while it is still our privilege to do so to you, whose worth we have learned to know. When you have gone we shall think of you both as kind neighbors, trusty friends, and conscientious and God-fearing citizens. Your places in church shall be vacant, and here indeed we shall feel keenly our loss of two faithful members whose place may not soon be filled.

But we must not be selfish for what is our loss is surely others gain. Since you deem it best to make this change and have sought and found another home, our sincere goodwill shall follow you, and we trust that in your new surroundings you shall have the prosperity you hope for, and in the community to which you go have the confidence of your new friends such as you known among the old ones, and also re all in God's house you may find a work to do, being zealous as ever that His cause shall prosper in our fair land.

We wish for you the best gifts: health and peace and sweet content, throughout the remaining years of your lives, which we trust shall be given you in full measure. We ask you to accept these gifts as tokens of our esteem and friendship, and as they find a corner not too far removed from your new fireside may we still find a place not too remote in your memories. We hope to see you frequently during the coming years for we feel sure that you will often revisit your childhood's home, and we can assure you a welcome at any time among your friends at Crookston.

Signed on behalf of the friends and neighbors.

A. T. DOWNEY
R. DOWNEY
H. M. WOOD.

Mr. Reynolds was presented with an oak finished writing desk, and Mrs. Reynolds a rocking chair in mahogany finish. Mr. and Mrs. Reynolds made a fitting reply thanking their many friends for their kindness and assured them of a hearty welcome to their new home if ever the opportunity was afforded them.

The pastor, Rev. W. H. Buckler, referred to Mr. and Mrs. Reynolds as members of the church who had always taken a deep interest in church work. A number of neighbors spoke of the life-long peaceful relationships that had always existed between them as neighbors, and all joined heartily in wishing Mr. and Mrs. Reynolds God-speed in their new home.

After the ladies had served the gathering with a bountiful lunch, the remainder of the evening was spent in games and social intercourse.

IF Winter weather roughens and reddens your skin, causing chaps, chilblains and general discomfort, try

NA-DRU-CO
Witch Hazel Cream

The creamy ingredients sooth and soften the outer skin, while the Witch Hazel penetrates and heals the deeper tissues. Delightful after shaving or washing.

25c. a bottle, at your druggist's.

NATIONAL DRUG AND CHEMICAL CO. OF CANADA, LIMITED. 185

Money in Poultry

The Editor of the Canadian Poultry Review, the people's popular poultry paper, tells us that this paper has b en greatly enlarged and is filled with all that pertains to poultry, both from a practical and a fancy standpoint.

Prof. A. G. Gilbert, Manager Dominion Government Poultry Farm, Ottawa, is still in charge of the Practical Poultry Department. Rev. J. N. Williams, one of England's most noted experts, writes interestingly each month on poultry doings in the old land. Mr. H. S. Babcock, Providence, R. I., is another prominent writer and breeder on this paper's regular staff, and there are dozens of others. Each phase of poultry exhibiting, poultry breeding etc., is fully covered and the pages of the Review are replete with half tone reproductions from life, of famous birds, plans of up-to-date houses, utensils, etc.

The subscription rate is fifty cents per year, but readers of this paper can have it at three years for $1 00, and sample will be sent free on application to Canadian Poultry Review, 184 Adelaide Street West, Toronto, Ont. 9—4

Auction Sales

TUESDAY, MARCH 4, 1913.—On south half lot 21, concession 8, Madoc township, the farm stock, implements, household furniture belonging to Wm. Wood. E. C. Tufts, auctioneer.

—A quantity of old newspapers suitable for wrapping paper may be had at this office.

PATENTS PROMPTLY SECURED

In all countries. Ask for our INVENTOR'S ADVISER, which will be sent free.
MARION & MARION,
364 University St., Montréal.

PRATTS **Healthy Stock** PRATTS

always returns the big profits. Horses, cattle, sheep and hogs are kept in perfect health by regular use of

Pratts Conditioner

The one stock conditioner that has been the stock owners' reliance for 40 years. You may depend upon it to increase your profits.

50c. 75c. $1.50. $3.

"Your money back if it fails."

1913 Almanac FREE

C. J. KILPATRICK

In Memoriam

In loving memory of Wallace James (Wallie) only son of Mr. and Mrs. Melville Caverly, who died at Bowsman River on Feb. 13th, aged 2 years, 2 months and 15 days.

He is not dead, the child of our affection,
But gone unto that school,
Where he needs no longer our poor protection,
And Christ himself doth rule.

He is sleeping today on His Master's own breast.
No sorrow or sickness shall trouble his rest.
'Tis but a few days since he left us alone,
But God called him upwards to rest on His throne.

Then weep not, weep not, 'twas thy Father's decree,
That the one you so loved should be taken from thee.
Though writhing and smarting, welcome the rod,
Without doubt, always trusting, still lean on thy God.

Change of Business

Having purchased the General Store of

Messrs. Sager & Co. Queensboro

The Undersigned desires to solicit a share of the public patronage. A full stock of

GENERAL MERCHANDISE

Will be kept constantly on hand.

Call and see us. We are anxious to suit you.

ISRAEL McEWEN
General Merchant - Queensboro

Whytock Bros.

BUTCHERS

DEALERS IN

Groceries and . . Provisions

MADOC — — ONTARIO

FINE SELECTION OF REQUIREMENTS

FOR SMOKERS

Case Pipes, Cigar Cases, Tobacco Pouches, and a large assortment of Cigars, Cigarettes and Tobacco at

VANDERVOORT'S BARBER SHOP

Specials at Howard's

Wrapperette -	reg 15c for 11c
Print - -	12 1-2c for 10c
Flannelette - -	14c for 10c
Toweling - -	7c for 6c
" - - -	10c for 9c
Table Linen - -	50c for 35c
Lace Curtains - -	50c for 35c
" -	75c for 60c
" -	$1.35 for $1.00
Boys' Sweater -	75c for 60c
Dress Goods -	20 per cent. off
Large Blankets -	$1.75 at $1.25
Boys' Suits -	$5.00 at $4.50
" - -	$4.00 at $3.25
24 pure Wool Shirts -	$1 50 at $1.15
Thread -	6 Spools for 25c

THOS. HOWARD
Just South of Blue's Hotel

To Users of METAL SHINGLES AND SIDING

We have a proposition whereby we can save you about twenty cents per square if you will call and see us and place your order early.

We handle the best goods and prices are right.

FRANK DAFOE
Hardware - - - - - Madoc

Rubbers! Rubbers!

COMPLETE STOCK ON HAND

FELT SLIPPERS
OVERSHOES
SUIT CASES
CLUB BAGS

L. F. MORRICE

Reading the Advts. in this Paper Pay

In the Churches

PRESBYTERIAN.—The Sacrament of the Lord's Supper will be dispensed in the Presbyterian church next Sunday at 11 a.m. A pre-communion service will be held on Friday evening at 8 o'clock.

On Sunday next after the evening service a short recital will be given by the organist, Mr. Wm. Hocking, assisted by members of the choir:—Offertoire in D, Batiste; Meditation in A flat; Jerusalem the Golden, Dr. Spark; Cradle Song, Severn; March de Jacobins, Scotson Clark.

HOLINESS MOVEMENT.—A ten-days' Convention is to be held here, commencing on March 14th. Rev. C. W. Trotter, returned missionary, will be among those conducting the service.

—Pure Vegetable Parchment, suitable for wrapping butter, cut to any size required. THE REVIEW Office.

Tribesmen to Meet

Members of the local Sanctorum of the O.O.H. & P. are planning to hold a meeting within the next few weeks. The date and place of meeting will be announced later.

Card of Thanks

I desire to thank all the friends and neighbors who assisted me in winning in the recent piano contest, wishing you all every success.

BLANCHE ELLIS.

Immigration Agent

The undersigned is appointed Immigration Agent for the Madoc District. Any person wanting farm or domestic help, single or married, I will be at your service to try and secure them for you, male or female. Apply to

ARCHIBALD THOMPSON,
Madoc, Ont.

8-tf

We Carry a Full Stock of

Royal Purple Stock Food
Poultry Tonic, Cough Powders

They are the best on the market and all guaranteed.

We handle International Stock Food and their other remedies.

HARRY H. JONES, Phm. B. The Rexall Store

EYES TESTED FREE

Saturday, March 1st
Our Sale Closes

But we are still giving Great Bargains in All Lines

We have a Few Furs and Quilted Coats left

These will be cleared at less than cost

Broken Lines will be Sacrificed

A. MILNE

MADOC

AN AD. OF USEFUL ARTICLES

For This Week. Something to interest the Lady of the House

Edwardsburg No.1 white Starch, 3 lb. tins **25c.**
Canadian Corn Starch, guaranteed pure **7 1-2c**
Silver gloss Starch **3** lbs for **25c.**
Canada white Starch, **7 1-2c** per lb.
Celluloid Antiseptic Starch, **10c** per lb.
Perfumed Naptha Powder, **5c** per pkg.
Pyle's Compound Pearline, **5c** pkg.
Surprise Pulverized Borax, **5c** pkg.
Best English Bath Brick, **5c.**
Barsalou domestic Castile Soap, **10c** cake.
Enoch's Sapolia, per cake **10c.**
Bon Ami, the modern cleaner, **2** for **25c.**
Leaver's Magic Panshine **10c.**
Albert's Boss Hand-cleaner, makes skin like silk, **10c** per tin.
Brook's Monkey Brand Soap **5c.**
Master Mechanic's extraordinary Tar Soap, **3** cakes for **25c.**
English 8-oz. Glycerine Soap, **3** cakes for **25c**
Shell brand White Castile soap, **10c** lb.
Lever's coral pure Toilet soap, **3** cakes in box, **15c.**

Taylor's Balsam Tar Soap, 6 cakes for 25c.; Excello Silver Polish, 5c.; Maek's Norub Soap, 5c.; City Windsor Toilet Soap, 6 for 10c.; Olive Oil and Cucumber Soap, 3 for 10c.; Armour's Violetta Toilet Soap, reg 3 for 25c. Special 5c cake; Williams' Barber's Shaving Soap, 8c bar; and many other lines which space won't permit.

ALEX. MacGREGOR

Miss Laura Connor is in Tweed this week, the guest of Miss Beth Rollins.

Mrs. R. S. Belshaw, of Stirling, has been visiting relatives in town this week.

—A few Ranges and Heaters to clear at T. W. Christie's.

The local lodge of Oddfellows are planning for a big demonstration here on July 1st.

Workmen are making some repairs in the interior of the Masonic Hall this week.

—Charcoal, delivered free, at G. A. Rollins'.

A Norwood man has just taken out a $2,000 insurance policy on a valuable cow he possesses.

Mr. Thomas Kelly, of Halston, spent last week with his brother, Mr. Wm. Kelly, of town.

The Misses McKernan, of Athabasca Landing, Alta., spent a few days in town last week with Miss M. Kirk.

Miss Janet Comerford has been spending the past week in Stirling with her aunt, Mrs. S. Belshaw.

Three or Four Cutters to be Sold at a Bargain to make room for Spring Goods. T. W. CHRISTIE.

North Battleford, which eight years ago was a hamlet, has made application for a charter to become a city.

President Madero and ex-Vice-President Suarez, of Mexico, were shot on the street, while in charge of a guard.

Mr. A. H. Watson is attending the convocation of the Grand Chapter of Royal Arch Masons in Toronto this week.

Mr. R. S. Dowe, of Stirling, has been engaged as tinsmith and plumber in connection with Mr. F. Dafoe's hardware store.

—Vacuum Leather Oil for sale at G. A. Rollins'.

The Madoc Women's Institute will hold their monthly meeting at the home of Mrs. Watson on Friday afternoon of this week.

Added this week to our staff of correspondents is one at Ivanhoe, and an interesting budget of news from there appears in another column.

Mr. H. W. Wright, North Battleford, son of Mrs. James Wright of town, was elected secretary of the Liberal Association of that place recently.

Mr. A. A. McDonald, Barrister, of Marmora, was in Toronto last week attending the funeral of his son, who died on the 10th inst., after a long illness.—Marmora Herald.

—Go to T. W. Christie for that Singer Sewing Machine. Cash or easy payments.

The proprietor of the Bancroft Times has been served with a writ for $2,000 damages, by Mr. A. G. Tate, on account of a communication published in that paper by Mr. John Ennis.

—Saturday night, March 8th, the event of the season, the Southland Serenaders Jubilee Singers will render their plantation melodies in the Madoc Masonic Hall. Don't fail to come.

Mrs. W. H. McVittie, of Buffalo, N. Y., is the guest of her sister, Mrs. W. H. Howard, of town. They will also spend the week-end with their sister, Mrs. John Casselman, of Bird's Creek.

At a recent meeting of Bancroft village council the clerk was authorized to buy 25 non-spitting signs. Madoc might well follow their example as nothing is more disgusting or unsanitary than to have persons spitting around the walks or other public places.

—You can save money by buying your Piano or Organ from T. W. Christie.

If you know of anything we don't know and which the public ought to know, if it is worth knowing, don't you know that it is your duty to let us know it, that the people may also know? You may know but they don't know, unless you let us know the things which you know. That will be good for all the people, don't you know.

—The undersigned is prepared in the future to conduct Sales for the farmers as in the past at the reasonable terms of ½ cent on the dollar and guarantee satisfaction.

T. W. HAMILTON, Auctioneer.

On the occasion of a presentation and banquet to E. Gus Porter, K.C., M.P., in Belleville, on Friday, there were many prominent gentlemen present, among them being: Hon. J. D. Reid, Hon. J. D. Hazen, Hon. Col. S. Hughes, Sir Mackenzie Bowell and visiting members of Parliament, Messrs. W. B. Northrup, K.C., B. R. Hepburn, C. A. Munson, H. J. Walker, J. A. Sexsmith. Senator Corby was chairman.

The Norwood Register says that this paper (THE REVIEW) has gone them one better in publishing from the fyles, the happenings of thirty years ago. Brer. Keefer says that were it not for a few copies being lost, the Register could outdo the REVIEW by a decade, as that paper was established in 1870. That date is seven years previous to the first publication of this paper, in April, 1877, since when a copy of every issue has been kept, and is now on fyle in this office.

Miss Mabel Reid returned on Saturday from a months' visit with friends in Toronto.

Owing to lack of space some correspondence and other matter is unavoidably held over until next week.

Mrs. Harry Connor, and daughter, of Marmora, have been the guests of her mother, Mrs. J. Whytock, sr., for a few days this week.

Mr. and Mrs. John McIlroy, and Misses Kathleen, Marguerite and Irene, have been spending a few days in Tweed and Queensboro with relatives.

Among the Sunday visitors in town were: Messrs. Austen, Preveau, Brunsco, of Tweed; Harryett and Wellman, of Stirling; Jones, Callaghan, Sullivan, Brady, of Marmora.

Warden T. H. Thompson and members of the County Council are attending the Good Roads Convention in Toronto this week. The local members left here Tuesday morning.

We understand that Mr. Frank Smith, the local agent, has already sold eight Ford automobiles for early spring delivery. He is in Toronto attending the banquet to Ford representatives, given this evening.

Marmora hockey team played the locals here on Friday evening, and were defeated to the tune of 8-2. Mr. Keith Milne acted as referee. The return game was played in Marmora last evening, resulting in a score of 5—3 in favor of Marmora.

To our many readers we introduce a new advertiser in these columns, Mr. T. G. Whitfield, druggist. He recently purchased the drug store of Dr. Harper, and is now numbered among the energetic business men of this place. His advertisement will be found elsewhere on this page.

The Madoc correspondent to neighboring papers stated that Mr. Armour Weir would close out his business and go to the south to engage in the orange business. Mr. Weir states that he has not had any intentions of leaving this village.

THIRTY YEARS AGO IN MADOC

Items from Review Fyles

Our esteemed contemporary, the Intelligencer, is an excellent party paper, but like all other ultra-party sheets it occasionally allows its bigoted feelings to get the upper hand of common sense and justice. When, therefore, on Friday last, it published a paragraph charging Mr. Mackintosh, Public School Inspector for North Hastings, with meddling with politics, it not only did that gentlemen a grievous injustice but earned for itself a good deal of discredit in making a silly and altogether unjustifiable, if not contemptible, accusation against a public official, for no more reason than it put forth. The Inspector's crime was that he sent the letter from the Education Department, which we published in these columns last week, to the Belleville papers also for publication, and it appeared in both Intelligencer and Ontario. But Mr. Mackintosh had the audacity to even add that "but for the illness of Mr. Crooks" the requests of the Inspectors would have been acceded to, and for this he is abused and accused of "helping the Grit cause." What this had to do with the election in North Hastings is something that no one but the inventive writer of the paragraph will ever know. We have yet to learn of Mr. Mackintosh meddling with politics or anything else that did not concern him, in his official capacity, and the people of North Hastings well know this.

The election on Tuesday passed quietly, as usual. In fact in this constituency it was quieter than usual, for even after the polls closed there was scarcely a baker's dozen of the electors who were interested enough to wait around to hear the returns as they came in. The following are the majorities so far:

FOR WOOD

Madoc Township	135
Marmora & Lake	6
Huntingdon	77
Rawdon	48
Bangor	15
Total	— 281

FOR VANKLEEK

Madoc Village	43
Elzevir & Grimsthorpe	3
Total	— 46

Giving Mr. Wood a majority so far of 235.

In Stirling the voting was a tie. In Madoc village 173 votes were polled, 108 for Vankleek and 65 for Wood.

The result throughout the Province is variously given at from 4 to 14 majority for the Mowat Government, A full list of those elected will be given next week.

On Friday last Mr. Hugh Cameron, whose face has been familiar for many years in this village and neighborhood, died at his residence in the township of Madoc. The immediate cause of his death was an old wound on his leg healing up, causing inflammation. Mr. Cameron for many years operated a line of stages between this village and Belleville, also between Madoc and Thanet.

A "corner" in coal, or rather in coal cars, nearly created a famine for this article in this village last week. Messrs. Casement & Co.'s supply gave out the beginning of the week, and they found it impossible to get any from Belleville, owing to a lack of coal cars, the dealers there said. It also happened that the supply of a number of our citizens gave out at the same time, and during the week several of the stoves had an opportunity of cooling off. A timely supply on Monday relieved the difficulty.

Hogs Wanted

I will pay $9.25 per cwt. and the rise for good Hogs delivered at Madoc station on Monday, March 3rd.

J. A. McCOY.

T. G. WHITFIELD

Chemist and Druggist

Madoc

Successor to Dr. W. S. Harper

Read the Special Reduction

In Prices on the following Preparations and secure your requirements early:

	REGULAR PRICE	OUR PRICE
Skinner's Balsam Aniseed	25	15
Laviolette's Syrup Turpentine	25	15
Shiloh's Consumption Cure, large	1.00	50
" " " medium	50	25
" " " small	25	15
Pinex Cough Cure	50	25
Green's Syrup Tar	50	25
Allen's Lung Balsam, large	1.00	50
" " " medium	50	25
" " " small	25	15
Boschee's German Syrup, large	50	25
" " " small	25	15
Kickapoo Cough Cure	25	15
Pul-mo Cough Cure	25	15
Slocum's Cod Liver Oil Emulsion, large	1.00	50
" " " " medium	50	25
Preston's Cod Liver Oil Emulsion	25	15
Waterbury's Cod Liver Oil Emulsion	1.00	50
Dr. Wilson's Cherry Balsam	25	15
Slocum's Coltsfoot Expectorant	25	15
Maltine with Cod Liver Oil	1.00	50
Hood's Pills	25	15
Hutch, large	25	15
Hutch, small	10	5
Merrill's Liver Pills	25	15
Dr. Root's Pills	25	15
Dr. Wilson's Family Pills	25	15
Booth's Kidney Pills	50	25
Dr. Agnew's Liver Pills	25	15
Miller's Iron Pills	25	15
Iron Ox Tablets	25	15
Diamond Dinner Pills	25	15
Gibson's Kidney Pills	35	17
Electric Beans	25	15
Munyon's Remedies (Homeopathic)		Half Price
Mother's Seigel's Pills	25	15
Paskola (Flesh Reducer)	1.00	50
Webb's English Fruit Salts	50	25
Preston's Fruit Salts	50	25
Montserrat Fruit Salts	50	25
Turner's Invalid Port	1.00	75
Cuticura Resolvent	1.00	50
Derby Spavin Cure	75	35
Derby Condition Powders	25	15
Horse and Cattle Spice	25	15
Dick's Blood Purifier (for horses)	50	25
Gibson's Veterinary Healing Powder	25	15
Fellows' Leemings Essence (for horses)	50	25
Pratt's Egg Producer	25	15
Spooner's Phenyle	25	15
Ingram's Carbolated Witch Hazel Salve	25	15
Chapin's Pile Ointment	25	15
Pazo Pile Ointment	50	25
Pond's Extract Pile Ointment	25	15
Tusk's Ointment	25	15
Kickapoo Ointment	25	15
Holloway's English Ointment	60	25
Kellog's Ointment	25	15
Perfect Worm Powders	25	15
Dr. Foot's Headache Wafers	25	15
Spermax (Face Lotion)	50	25
Stuart's Catarrh Tablets	50	25
Ingram's Dyspepsia Tablets	25	15
Booth's Mi-O Na Tablets for Indigestion	50	25
Dr. Root's Sarsaparilla	25	15
Dr. Lane's Family Medicine	25	15
Rival Herb Tablets	1.00	50
Canadian Herb Tablets	1.00	50
Dr. Hill's Dyspepsia Remedy	25	15
K. D. C. Dyspepsia Remedy	1.00	50
Warner's Safe Cure	1.00	50
Kickapoo Sagwa, large	1.00	50
" " small	50	25
Dr. Mile's Nervine Restorative	1.00	50
Paine's Celery Compound	1.00	50
Dr. Preston's Popular Prescription	1.00	50
Omega Oil	25	15
Dr. Page's Nerve Oil	25	15
British Troop Oil	25	15
Nature's Oil Liniment	25	15
Salomonis English White Oil	25	15
Household Panacea	25	15
Hamlin's Wizard Oil	50	25
Chamberlain's Pain Balm	25	15
Swanson's Five Drops for Rheumatism	1.00	50
Dr. Kellog's Asthma Remedy, large	1.00	50
" " small	25	15
" Catarrh Snuff	25	15
Dr. Agnew's Catarrh Snuff	50	25
Japanese Catarrh Snuff	50	25
Hare's Dandruff Cure	50	25
Danderine, small	25	15
The Wonder Hair Curling Cream	25	15
Liquozone, large	1.00	50
" small	50	25
The O. R. Kidney Cure	50	25
Agnew's Heart Cure	1.00	50
Green's August Flower	75	35
Mellin's Infant Food	75	35
" " " small	50	25
Nurse's Treasure for Intants	25	15
Hem-Roid Pile Cure	1.00	50
Taft's Asthmaline	1.50	75
Haye's Gold Cure for Asthma	1.50	75
Tongaline for Rheumatism	1.00	50
Ah-Wa-Go	1.00	50
Merrill's System Tonic	50	25
Welch's Tonic Bitters	1.00	50
Tucker's Sovereign Bitters	1.00	50

SOME SATISFACTION

When you want a Wire Fence to know just where you can find it and at the right price.

Extra Low Cash Values in Wire Fencing

Stocked in the following styles only:—In 20, 30 and 40 rod rolls (orders booked for future delivery).

No. 1050-10 wires 50" high, 31c per rod
No. 948-9 wires 48" high, 29c per rod.
No. 847-8 wires 47" high, 27c per rod.
No. 744-7 wires 44" high, 24c per rod.
No. 640-6 wires 40" high, 21c per rod.

Prices on other styles of farm, lawn, poultry, and hog Fencings, Gates and all Fence Supplies on application.

Phone 8 M. W. CONNOR & SON

REVENUE FROM CUSTOMS

Shows an Increase of 34 Per Cent. in Figures for Ten Months.

A despatch from Ottawa says: During the 10 months from the beginning of the fiscal year to the end of January the customs revenue of Canada amounted to $94,329,836; during the corresponding period in 1911-12 the customs revenue was $70,268,252, the increase being $24,061,584. This works out at an increase of over 34 per cent., or over one-third.

The total trade of Canada in January, 1913, was $75,871,000, as against $62,680,000, an increase of over $12,000,000, or nearly 20 per cent. For the 10 months ending January 31 last the total trade was $884,332,000, as against $711,199,000 in the corresponding period in the last fiscal year, an increase of $173,133,000, or nearly one-quarter.

The imports in January last were $52,752,000, as against $38,662,000 a year ago, an increase of $14,090,000, or not far short of 40 per cent.; for the 10 months' period the imports were $549,445,000, an increase of $128,000,000 over the $421,114,000 of the 10 months' period of 1911-12.

The exports in January, 1913, were $19,370,000, as against $19,527,000 in January, 1912. In the 10 months' period just concluded the domestic exports were $298,022,000, as against $246,442,000 in the same period a year ago.

PRICES OF FARM PRODUCTS

REPORTS FROM THE LEADING TRADE CENTRES OF AMERICA.

Prices of Cattle, Grain, Cheese and Other Produce at Home and Abroad.

Breadstuffs.

Toronto, Feb. 25.—Manitoba Wheat—Lake ports, No. 1 northern, 96 1-2c; No. 2, 94c; No. 3, 92c; feed wheat, 65 1-2c.

Ontario Wheat—No. 2, 95c to 96c for car lots outside, ranging down to 70c for poor grades.

Ontario Oats—No. 2 white, 33c to 34c at country points, 37c to 38c on track, Toronto.

Manitoba Oats—No. 2 C. W. oats, 41c, track, bay ports; No. 3 C. W., 39 1-2c; No. 1 feed, 39 1-2c, for prompt shipment.

Corn—American, No. 3, all rail, Toronto, 66 1-2c.

Peas—No. 3, $1.20 to $1.25, car lots outside.

Buckwheat—No. 2, 52c to 53c.

Rye—No 2, 63c to 65c, nominal.

Rolled Oats—Per bag of 90 pounds, $2.-$2 1-2; per barrel, $4.70, wholesale, Windsor to Montreal.

Barley—Good malting barley, outside, 56c to 60c.

Millfeed—Manitoba bran, $19 to $20, in bags, track, Toronto; shorts, $21.50; Ontario bran, $19 to $20 in bags; shorts, $21.50.

Manitoba Flour—First patents, $5.30 in jute bags; second patents, $4.80 in jute bags; strong bakers', $4.60 in jute bags. In cotton bags, ten cents more per barrel.

Ontario Flour—Winter wheat flour, 90 per cent. patents, $3.95 to $4.05.

Country Produce—Wholesale.

Eggs—Cold storage eggs 19c to 20c in case lots; fresh eggs are selling at 22c to 24c; strictly new-laid at 29c to 31c.

Cheese—Twins, new, 14 3-4c to 15c, and large, new, at 14 1-2c; old cheese, twins, 15c to 15 1-2c; large, 15c.

Butter—Creamery prints, 32c to 33c; do., solids, 29 to 30c; dairy prints, 25 to 27c; inferior (bakers'), 22 to 23c.

Honey—Buckwheat, 9c pound in tins and 8c in barrels; strained clover honey 12 1-2c a pound in 60-pound tins, 13 3-4c in 10-pound tins; 13c in 5-pound tins; comb honey, No. 1, $2.60 per dozen; extra, $3 per dozen; No. 2, $2.40 per dozen.

Poultry—Live chickens, wholesale, 12c to 13c per pound; fowl, 10c to 11c; ducks, 13c to 14c; live turkeys, 15c to 17c; geese, 9c to 10c. Dressed poultry, 2c to 3c above live quotations, excepting dressed turkeys, at 23c to 25c.

Beans—Primes, $2.50, and $2.60 for handpicked.

Potatoes—Ontario potatoes, 80c per bag; car lots, 70c; New Brunswicks, 90c to 95c per bag out of store; 80c in car lots.

Spanish Onions—Per case, $2.35 to $2.40.

Provisions.

Smoked and Dry Salted Meats—Rolls—Smoked, 14 3-4c to 15c; hams, medium, 17c to 17 1-2c; heavy, 15 1-2c to 16c; breakfast bacon, 18 1-2c to 19c; long clear bacon, tons and cases, 14 1-2c to 14 3-4c; backs (plain), 21 1-2c; backs (peameal), 22c.

Green Meats—Out of pickle, 1c less than smoked.

Pork—Short cut, $26 to $28 per barrel; mess pork, $21.50 to $22.00.

Lard—Tierces, 13 3-4c; tubs, 14 1-4c; pails, 14 1-2c.

Baled Hay and Straw.

Baled Hay—No. 1, $12 to $12.50; No. 2, $9 to $10; No. 3, $8 to $9. Baled straw, $9 to $9.50.

Montreal Markets.

Corn—American No. 2 yellow, 61 1-2c. Oats—Canadian western, No. 2, 41 1-2c to 42c; do., No. 3, 40 1-2c to 41c; do., extra No. 1 feed, 41c to 41 1-2c; do., No. 2 local white, 39c; do., No. 3, 37c; do., No. 4, 36c. Barley—Manitoba feed, 52c to 54c; do., malting, 73c to 76c. Buckwheat—No. 2, 55c to 57c. Flour—Manitoba spring wheat patents, firsts, $5.40; do., seconds, $4.90; do., strong bakers', $4.70; do., winter patents, choice, $5.25; do., straight rollers, $4.85 to $4.90; do., bags, $2.25 to $2.30. Rolled oats—Barrels, $4.50; do., bags, 90 lbs., $2.12 1-2. Bran—$22.00. Shorts—$22.00. Middlings—$25.00. Moullie—$30.00 to $35.00. Hay—No. 2, per ton, car lots, $13.50 to $14.00. Cheese—Finest westerns, 15c; do., easterns, 12 1-4c to 12 3-4c. Butter—Choicest creamery, 32 1-2c to 32c; do., seconds, 31c to 31c. Eggs—Fresh, 32c to 33c; do., selected, 23c to 25c; do., No. 1 stock, 18c to 20c; do., No. 2 stock, 15c to 16c. Potatoes—Per bag, car lots, 60c to 75c.

United States Markets.

Minneapolis, Feb. 25.—Close — Wheat, May, 97 3-4c; July, 89 5-8c; September, 89 1-4c; Cash, No. 1 hard, 98 1-4c; No. 1 northern, 96 3-4c to 97 3-4c; No. 2 northern, 94 3-4c to 95 3-4c. No. 3 yellow corn, 44c to 44 1-2c; No. 3 white oats, 30 1-2c to 31c. No. 2 rye, 55 1-2c to 57 1-2c. Bran, $18.00 to $18.50. Flour prices unchanged.

Duluth, Feb. 25.—Wheat, No. 1 hard, 97 3-4c; No. 1 northern, 96 3-4c; No. 2 northern, 92 3-4c to 94 3-4c; July, 89 5-8c to 89 3-4c asked; May, 98 1-4c to 98 3-8c; September, 89 3-4c.

Live Stock Markets.

Montreal, Feb. 25.—Choice steers sold at $6.50 to $6.75, while stock of fair quality sold readily at $6 to $6.25, and the more common ones at $4.50 to $5.50 per 100 pounds. Choice butchers', $6 to $6.25, and the lower grades $3.50 per 100 pounds. Bulls sold from $3.50 to $5.50 per 100 pounds as to quality. Lambs, $7.50 to $7.75. Sheep, $4.50 to $5.25. Calves, $5 to $12 each, as to size and quality. Selected lots of hogs sold from $9.90 to $10.10 per 100 pounds weighed off cars.

Toronto, Feb. 25.—Cattle—Choice butcher, $6.50 to $6.75; good medium, $5.50 to $5.75; common, $5 to $5.25; cows, $4.75 to $5.50; bulls, $3 to $5.25; canners, $2 to $2.50; cutters, $3.25 to $3.75. Calves—Good veal, $8 to $9.25; common, $3 to $3.25. Stockers and feeders—Steers, 700 to 900 lbs., $5 to $6.60; feeding bulls, 900 to 1,000 lbs., $2.75 to $4.-25; yearlings, $3.10 to $3.50. Milkers and springers—From $50 to $72. Sheep and lambs—Light ewes, $5.25 to $6; heavy ewes, $4 to $4.75; lambs, $8 to $9.50; bucks, $4.20 to $5. Hogs—$9.00 fed and watered, and $8.65 f.o.b.

TO BE READY FOR WAR.

President Poincare of France Advocates Increase in the Army.

A despatch from Paris says: Raymond Poincare, the new President of the French Republic, in his first message, read to the two Houses of Parliament on Thursday, made some pointed references to the necessity of increasing France's military forces. He referred to the responsibilities of the present time, and quoted the adage that "Peace is not decreed by the will of one power." He said it was impossible for any nation to be effectively pacific unless it was always ready for war. A France with diminished power and exposed by her own fault to defiances or humiliations would, he said, be France no more. It would, he continued, be a crime against civilization to allow the nation to decrease its forces while other nations developed theirs without cessation.

MILITANTS BURN CHALET.

One of the Prisoners Throws a Book at the Magistrate.

A despatch from London says: Pursuing their course of violent attacks on property, suffragettes, at 3.15 on Thursday morning, burned the tea pavilion in Kew Gardens. Two young women, Joyce Locke and Lilian Lenton, were arrested when hurrying away from the fire, carrying bags of inflammable stuff, saturated with oil, a hand saw and an electric lamp. Later in the day they were taken before the Bench Justices at Richmond and charged with maliciously setting fire to the building. One of them hurled a heavy law book at the head of the presiding Magistrate. The evidence not being complete, the case was remanded, bail being refused.

DOUBLE TRACKING THE C.P.R.

Will Spend $16,000,000 to Complete Work of Last Season and Begin New Sections.

A despatch from Montreal says: The Canadian Pacific Railway will spend $16,000,000 on its eastern lines during the coming season. This expenditure, which is approved of by Sir Thomas Shaughnessy, President of the company, will not be wholly for new work, as at least ten millions of the amount is to complete work commenced last summer, including a portion of the new Lake Shore line, and the extension from St. John's to Farnham Junction, and the Forsythe street branch in Montreal. The majority of the new works will be double-tracking various parts of eastern lines, which will cost in the vicinity of six million dollars.

The main line from Islington to Guelph Junction on the London subdivision will be double-tracked for a distance of thirty miles, and it is expected the work will be finished by November. It is proposed to double-track between Romford, which is the junction between the main line and the Toronto-Sudbury branch, and Port Arthur, covering a distance of 135 miles.

It is intended to eventually double-track the entire Toronto-Sudbury line, a total distance of 553 miles, in order to handle grain after the close of navigation on the lakes.

Another important work to be commenced this year is the double-tracking of a small stretch of fifteen miles between Agincourt and North Toronto.

IN THE INDIANA SENATE.

Sensation When Chaplain Was Ordered to Stop Prayer.

A despatch from Indianapolis, Ind., says: Lieutenant-Governor O'Neill caused a sensation in the Senate on Thursday when he stopped the Rev. E. R. Henry of the Emmanual Baptist Church of this city, who was making the opening prayer, and said:—"Stop making a political speech." The minister had prayed for the separation of the rum traffic from the State and for the day when Indiana would refuse to sell to men the right to make other men drunkards, murderers, filling prisons and benevolent institutions. The Lieutenant-Governor, who had been showing signs of impatience, vigorously banged the marble slab with his gavel and commanded the minister to stop. He ordered the journal to be read, and Rev. Mr. Henry immediately left the chamber.

STAMPEDE TO ATLIN, B. C.

Where Gold Has Been Discovered and Proved.

A despatch from Victoria, B. C., says: Rich placer diggings in Swan, Silver and creeks flowing into Testin Lake at its south-eastern end are reported to have been recently discovered and proved. The reports come from official Government sources. On receipt of the news Hon. Dr. Young, Provincial Secretary and member for Atlin in the Legislature, made arrangements to proceed to the field of the new find. At Atlin he will go overland by dog team and sled to the lower end of Testin Lake. The diggings are reported to be from three to six feet deep, and the gold taken out is said to be coarse and to greatly resemble the gold peculiar to the Atlin country. Stampedes from Atlin are now occurring, and it is reported that some four hundred claims have been taken up on Testin Creek.

FATAL SHOOTING AFFRAY.

Five-year-old Boy Killed During an Altercation.

A despatch from North Bay says: A row in the Italian colony on Wednesday night resulted in the fatal shooting of the five-year-old son of James Demarco, a contractor. The shooting took place in the house of Liberto Conte, who had an altercation with Antonio Deccio over money and took down his rifle as he says, to frighten Deccio off the premises. Several men present tried to take the weapon away from Conte and in the melee the trigger was pulled. The little boy was standing near and received the bullet in his breast, living only a few hours. Conte and Deccio were both arrested and locked up pending an inquest.

AS TO FLAVOR.

Found Her Favorite Again.

A bright young lady tells how she came to be acutely sensitive as to the taste of coffee:

"My health had been very poor for several years," she says. "I loved coffee and drank it for breakfast, but only learned by accident, as it were, that it was the cause of the constant, dreadful headaches from which I suffered every day, and of the nervousness that drove sleep from my pillow and so deranged my stomach that everything I ate gave me acute pain. (Tea is just as injurious, because it contains caffeine, the same drug found in coffee.)

"My condition finally got so serious that I was advised by my doctor to go to a hospital. There they gave me what I supposed was coffee, and I thought it was the best I ever drank, but I have since learned it was Postum. I gained rapidly and came home in four weeks.

"Somehow the coffee we used at home didn't taste right when I got back. I tried various kinds, but none tasted as good as that I drank in the hospital, and all brought back the dreadful headaches and the 'sick-all-over' feeling.

"One day I got a package of Postum and the first taste of it I took, I said, 'that's the good coffee we had in the hospital!' I have drank it ever since, and eat Grape-Nuts for my breakfast. I have no more headaches, and feel better than I have for years." Name given upon request. Read the famous little book, "The Road to Wellville," in pkgs. "There's a reason."

Postum now comes in concentrated, powder form, called Instant Postum. It is prepared by stirring a level teaspoonful in a cup of hot water, adding sugar to taste, and enough cream to bring the color to golden brown.

Instant Postum is convenient; there's no waste; and the flavor is always uniform. Sold by grocers—45 to 50-cup tin 30 cts., 90 to 100 cup tin 50 cts.

A 5-cup trial tin mailed for grocer's name and 2-cent stamp for postage. Canadian Postum Cereal Co., Ltd., Windsor, Ont

Why Do You Continue to Suffer from Catarrhal Cold

Just Breathe "Catarrhozone,"—It is sure protection against Coughs, Bronchitis, Catarrh and Throat Troubles.

No Drugs to take—Just breathe the soothing healing vapor of "Catarrhozone."

There are to-day but few parts of the world into which Catarrhozone has not penetrated. From far away Jamaica comes the following letter from Mr. C. S. Burke of 24 Robert St., Alman Town:—

"I am elated over the results of "Catarrhozone." To be brief will say the treatment has cured me; it has done all that heart could wish. I was never better pleased with anything than with Catarrhozone; it did its work well. I am satisfied, and will never forget this wonderful remedy. I am grateful for what it has done for me, and with greatest gratitude, remain, &c. (S. C. Burke)."

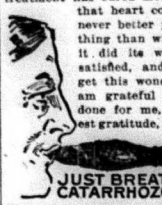

From Secondee, Gold Coast, West Africa, Mrs. Alvin Roberts writes:—"I received a sample of Catarrhozone through a local merchant that deals in the preparation, and found it had a marvellous effect on nasal Catarrh. I at once bought a dollar outfit and now have pleasure in saying that for the first time in many years I am able to breathe freely through my nose. Bad breath disappeared, headache over the eyes went away, throat irritation has entirely ceased. Catarrhozone cured me."

You can readily cure bad taste in the mouth in the morning, quickly relieve clogged up nostrils, ease an irritated throat, stop a cough, cure snuffles and running eyes—all this is accomplished by breathing the soothing, healing vapor of Catarrhozone. The dollar outfit contains in addition to two months' medication, an indestructible hard rubber inhaler. Smaller sizes with glass inhalers, 25c., 50c., all druggists and store-keepers or postpaid from The Catarrhozone Co., Buffalo, N. Y., and Kingston, Ont.

LUMBER FOR SETTLERS.

Manitoba Farmers Purchase Limits for Future Use.

A despatch from Winnipeg says: A transaction which promises far-reaching effects was consummated a few days ago, whereby the Grain Growers' Grain Company purchased timber limits near Fort George, B.C., comprising about 300,000,000 feet of lumber at a price of about $1.50 per 1,000 feet. It is said to be the intention of the grain-growers to hold this as a reserve supply, with the idea of establishing lumber-yards at different points in the Province for the purpose of supplying farmers and settlers with lumber at reasonable prices.

THE SCOTT FUND.

Premier Fisher of Australia Will Contribute.

A Melbourne despatch to the London Standard states that Premier Fisher, in conjunction with others, has agreed to make an adequate contribution to the fund for those dependent on the South Polar disaster victims. The despatch says that since the Canadian Parliament proposes to make a grant the whole overseas dominions, which are particularly indebted to the courage and heroism of the explorers, should co-operate in making a substantial gift. King George on Wednesday donated $1,000 to the funds being raised for a memorial to Captain Robert F. Scott and his four companions who died on the expedition to the South Pole. The amalgamated total subscribed now amounts to $100,000.

CHERISHED RUSSIAN RELIC.

Russian Cathedral of the Holy Trinity Burned.

A despatch from St. Petersburg says: On the eve of the tercentenary of the Romanoff dynasty, Russia has lost a cherished relic of the greatest of that line of monarchs. In the early hours of Thursday morning the cathedral of the Holy Trinity was destroyed by fire through defective heating of its stoves. It was one of the most notable historical buildings in the Russian capital, and was the first church built on the marsh soil of the Neva banks in 1803, by Peter the Great, who himself often worshipped and sang before the altar.

IF Winter weather roughens and reddens your skin, causing chaps, chilblains and general discomfort, try

NA-DRU-CO
Witch Hazel Cream

The creamy ingredients sooth and soften the outer skin, while the Witch Hazel penetrates and heals the deeper tissues. Delightful after shaving or washing.

25c. a bottle, at your druggist's.

NATIONAL DRUG AND CHEMICAL CO. OF CANADA, LIMITED. 185

TORONTO CORRESPONDENCE

INTERESTING BITS OF GOSSIP FROM THE QUEEN CITY.

The Opera of "Herodiade"—A Costly Residence—How Toronto Grows—Political Notes.

Toronto has had the privilege of witnessing "Herodiade," the grand opera which Archbishop Bruchesi ordered the company not to produce in Montreal. Some of those who saw the opera here were almost inclined to wish that the Archbishop had made his edict include Toronto, and were inclined to regard His Grace as more than ever a public benefactor. Not that objection could be taken to "Herodiade" on the ground of immorality. Scores of performances are seen in Toronto and Montreal every year that must give infinitely more offense to pure minds than would this modern French composition based on the old tale of Bible days. Nor is it offensive in gruesomeness, as has been some other stage reproductions of scenes based on the same story. There is no head of the Baptist on a platter or any of that business. The beheading is supposed to take place behind the scenes, its accomplishment being announced by the headsman at top speed running across the rear of the stage. His weapon was supposed to be bloodstained, but I will swear that no one saw any bloodstains.

A Tremendous Opera.

But the fact is that "Herodiade" is one of those tremendously strong operas with the most ponderous type of music, and not a single melody from start to finish. The musical critics all agree that the performance was one of the most perfect and the opera one of the greatest that Toronto has ever seen. But I am not a musical critic. To me it was interesting to see and hear—once; but I would have to be paid to go to it a second time. And I must confess, too, to an exceedingly developed weakness for grand opera of a certain type. "Trovatore" and "Aida," for example, induce raptures even when sung in Italian, of which I do not understand a word.

In the plot of "Herodiade" Massenet, the composer, has discarded the historical version of the story. He makes Herod, king of the Jews, fall in love with Salome (pronounced Sall-o-me, with the accent on the first syllable), while she in turn loves John the Baptist. It is Herodias the queen who demands the head of John, because he had affronted her in public. At first Herod declines to behead John, because of the offence to the people, but hastens to do so when he finds all his efforts to subdue Salome fail, because she loves John. Salome then kills herself with a dagger. And retribution comes to Herodias when she finds that Salome is really her long lost child of whom she had deserted as an infant for Herod.

It is probable that Archbishop Bruchesi's objections were based on incidents of the performance, such as a representation of the host, and the carrying of palm leaves. One of the most striking things in the performance was the contrast of the austere inflexible John the Baptist, clad in a single skin, revealing his naked limbs, with the luxurious costumes and habits of the court.

The New Government House.

It is officially announced that it is expected the new Government House in Chorley Park will be ready for occupation early in 1914. The following statement of expenditures upon it to date has been made.

Site	$146,880 50
Laying out grounds	76,462 33
Already spent on House	195,227 85
Total	$418,560 68

It is expected that upwards of another $100,000 will be required to complete the edifice so that the total cost will be something over one-half a million dollars. Meanwhile the Lieutenant Governor is residing in the Beardmore residence at the corner of College and St. George Sts., where all the state functions are being held. As to who is to be Sir John Gibson's successor at the expiration of his term this year, there is still no hint.

Criticisms of the location and design of the new house are still being heard. Not much is being said in public, possibly on account of a disposition to wait to see what the finished structure is like. Then criticism may all blow over, or there may be a considerable outburst.

Toronto's "Big Eyes."

Some months ago Mr. W. F. Maclean of the Toronto World, in one of his characteristic phrases, advised the people of Toronto to get "big eyes." Like many of Mr. Maclean's original shafts the phrase stuck. This is no doubt due to the fact that with his journalistic genius he graphically described an attitude of mind univereally recognized. Everyone is now getting "big eyes," and W. F. Maclean, in his delightful little skits on the front page of his paper, does not hesitate to make record of the various converts to the "big eyes" procession. One of the latest to be recorded under his list is the Telegram newspaper, which the World had previously dubbed as the chief exponent of the days of "wee York." The reason the Telegram got into the list of converts is that it published the other day an estimate of population, and figured that there was little doubt that Toronto will have a million people by the year 1921, that is 10 years from now. It published two tables, the first showing the growth of the city since 1837, this being as follows:—

Toronto's Population.

1837	10,371
1847	21,025
1857	86,000
1867	53,000
1877	70,867
1887	126,169
1897	183,172
1907	272,600
1912	425,407

It next published an estimate of population for the future, the estimate being compiled by applying the last percentage of growth to the future. This figured out as follows:—

Toronto's Population.

1918	711,280
1923	1,109,597
1928	1,324,918
1933	1,582,021
1938	1,889,016
1943	2,255,584
1948	2,693,285

The Telegram then went on to describe the territorial expansion that would need to take place in order that the city might keep pace with its growth in population. This, of course, was the part that pleased Mr. Maclean, as he has some 1,200 acres of suburban property which, if Toronto keeps on growing, will come within the city limits. Toronto now has an area of 16,583 acres, that is 446 acres to every 10,000 of population.

Tax Reform Controversy.

Tax Reform and Temperance legislation continue to be the two biggest subjects in Provincial politics. It is curious that it is the former rather than the latter that should have caused noticeable dissension in party ranks. The outsider might have supposed that the Temperance question, being so largely a supposed matter of conscience, would have been the first to have produced a cleavage.

With reference to the attacks of the Ottawa Citizen and some others of the more earnest advocates of Tax Reform, it is difficult to judge as yet what will be the effect. Apparently the breach has gone too far to be healed. One story in explanation of the vehemence of the attack is that it finds some inspiration in the old dissatisfaction among capitalistic interests with the Whitney Government's Hydro Electric policy. The Ottawa Citizen is one of the string of papers owned by the Southam family of Hamilton, who have interests in the Cedarnat Power Co., one of the largest private owned power companies in the Provinces. Those who are acquainted with the Southams, however, do not question their sincerity on the taxation question. Meanwhile, Sir James has turned upon the Tax Reformers with a characteristic broadside. He has told them that their theory is but the Socialistic Doctrine of Henry George and nothing more, and that if it is put into effect the next logical steps will be the abolition of the home, of marriage, and of religion.

TRY IT WHEN YOU'RE TIRED

You will find it wonderfully refreshing

LIPTON'S TEA

It sustains and cheers

TOKIO'S BIG FIRE.

Fifteen Thousand Persons Are Homeless in Japanese City.

A despatch from Tokio says: Over 15,000 persons are homeless as a result of fire which swept through the centre of the Kanda district of the city on Wednesday. The fire started in the Salvation Army hall. A high wind fanned the flames, and they spread rapidly from street to street, destroying 3,300 buildings. The loss is estimated at several million yen. Among the buildings burned were several churches, including the Baptist Tabernacle, and a number of educational institutions, including the School of Foreign Languages. Troops were called out to assist the firemen, but they were almost helpless against the wind-driven flames. The many homeless were being sheltered in Kudan Park.

LEFT NEARLY $800,000.

Will of the Late President of the Grand Trunk Railway.

A despatch from Toronto says: As the late C. M. Hays, President of the Grand Trunk Railway, who went down with the Titanic, had part of his estate in Ontario, his will was entered for probate here on Thursday. The total estate is worth $762,298, and is left to the widow, with the exception of bequests of $10 each to four daughters, Marjorie, Orian, Louise and Clara. In a codicil the deceased expressed the wish that a life insurance policy for $25,000 should be payable in equal amounts to his sister and a brother, David M. Hays.

FATALITY IN MINE.

Two Men Drowned at Siwash Creek, British Columbia.

A despatch from Vancouver, B. C., says: Two men were killed on Thursday by being washed into the mine tunnel at Siwash Creek near Yale.

SIR WILLIAM ARROL DEAD.

Was the Most Noted of British Bridge Builders.

A despatch from London says: Sir William Arrol, the most noted of British bridge builders, died on Thursday.

ON Wash Day

J-R BLUE

25 Bluings 10 cents.

Makes the Clothes as **White as Snow**

Try It!

Manufactured by The Johnson-Richardson Co Limited, Montreal, Can.

MAXWELL'S HIGH SPEED CHAMPION

The Wringer Board extends from the side, out of the way of the corner. This allows practically the whole top of the tub to open up—makes it easy to put in and take out clothes.

No other washer has as large an opening. No other washer can be worked with crank handle at side as well as top lever.

Do you see Maxwell's "Favorite"—the charm that makes quality better?

Write us for catalogues if your dealer does not handle them. 89

DAVID MAXWELL & SONS, ST. MARY'S, Ont.

HOUSEHOLD

Selected Recipes.

Old Fashioned Rye Cakes.—Into one cupful of rye flour and one cupful of pastry flour put one teaspoonful of salt and one teaspoonful of cream of tartar. Add two eggs well beaten, one-half cupful of sweet milk, and one tablespoonful of molasses in which one-half teaspoonful of soda has been dissolved. Drop from a spoon, and fry in deep fat. Rye cakes should be served hot, with syrup.

Black-Eyed Susan Salad.—Separate oranges into sections, allowing half of a large fruit to a person. Cut figs into dice, mix with an equal quantity of chopped celery, and moisten lightly with French dressing, made with lemon juice. Marinate the orange carpels with dressing, then put them on individual plates, arranging them like black-eyed susan petals. Form the centers of the fig mixture and garnish the salad with tips of celery.

Meat Curry.—Fry one medium-sized onion until brown in two tablespoonfuls of butter; add one heaping teaspoonful of curry-powder which has previously been mixed to a paste with cold water, and cook for about ten minutes, stirring frequently. Then add about a pound and a half of any kind of meat that is available. Raw meat must always be used, and it should be cut into small pieces as for a stew. Meat that has been cooked does not make a good curry. Season the mixture with salt and fry for about ten minutes more, or until the paste has worked into the meat. Cover all with cool water, and set over the fire to boil until the meat is thoroughly cooked, and most of the water has evaporated.

Marshmallow Chestnut Pudding.—One-half pound of marshmallows, one cupful of thick cream, two teaspoonfuls of powdered sugar, one-half teaspoonful of vanilla, one-quarter of a cupful of candied cherries, one-quarter of a cupful of candied ginger, one dozen chestnuts—the kind preserved in vanilla syrup. Soak the cherries in the vanilla syrup that has been poured off the chestnuts. Cut the marshmallows, some of the cherries and the ginger into small pieces, and the chestnuts into quarters. Whip the cream and flavor it with the vanilla and sugar. Fold in the marshmallows and let it stand for a few minutes, and then add the cherries, ginger and chestnuts. Pack in a model and chill. Serve either as a mold or in glasses, decorating each glass with two or three cherries.

Celery Escalloped with Cheese.—Three cups of celery diced, one pint milk, one cup diced cheese, one and a half cups soft crumbs, salt, paprika, two tablespoons butter. Save the outer stalks of celery and cut them into dice. Cook gently in three cups of water, drain, reserve the liquor and add it to the milk. Put a layer of crumbs in the bottom of a buttered baking dish. Add a layer of celery, then one of cheese, season, dot with butter and repeat till dish is full. Bake thirty minutes in a moderate oven.

Baked Prune Pudding.—Two teaspoons melted butter, one-half cup granulated sugar, one-half teaspoon orange flavoring, one egg, one-half cup milk, one and a half cups whole wheat meal or flour, three teaspoons baking powder, one cup soft pitted prunes. Beat together butter, sugar, flavoring and eggs; add prunes to the meal or flour, mix in the baking powder and add this, alternating with milk, to the first mixture. Bake in a shallow pan, dredge thickly with powdered sugar and serve with a sauce made of thickened prune juice and flavored with lemon juice.

Pot Roast of Ham.—Select a shoulder of ham, and have it boned and rolled. Soak twenty-four hours in cold water. Melt three tablespoons of fat in the iron pot, add a cupful of sliced onions and a cupful of diced celery, cooking until softened. Turn in the ham and brown it thoroughly. Barely cover with boiling water and simmer gently for about four hours; remove meat and add the desired number of pared potatoes. Skin the ham, dust thickly with crumbs and brown in a hot oven. Surround with the potatoes, garnish with celery, and make a thickened sauce to accompany it of equal parts of ham stock and strained tomatoes. Thicken with crumbs.

Tomato Cream Soup.—Comparatively few housekeepers know that tomato cream soup, sometimes called mock bisque, can be made without curdling the milk, and without using baking-soda to prevent the curdling. Without the soda all the natural flavor of the tomato will be preserved, and you will have a better and more wholesome soup.

For two quarts of this soup, enough to serve seven or eight persons, rub together in the bottom of the soup-kettle a quarter of a cupful of flour and a quarter of a cupful of softened butter. Mix with these salt and pepper to your taste, and if desired, a pinch of sugar. Now add to the mixture of flour, butter and seasoning, one quart tomatoes, either canned or fresh, previously sifted through a colander. Stir the whole over the fire until it boils, and let it boil up for a minute or so. Then add a quart of cold milk, and stir again until the mixture boils. All sorts of queer happenings may take place in your soup-kettle; the contents may "mottle" all over, they may get ropy, as if the ingredients were trying hard to make glue, they may even pretend to curdle, and frighten you for a minute or two, but go on stirring with a tranquil mind, and when the mixture comes to a boil again, you will have a smooth, pink, creamy soup—good to look at and delicious to taste.

Cake-making Rules.

After all there is nothing that quite takes the place of cake and new varieties are always in demand as well as certain old favorites such as pound and layer cake, that it would be very hard to improve upon.

To make good cake one must be willing to give a little attention to certain details that on the first glance may appear unimportant, but this is decidedly not the case. In the first place a cake must never be kept waiting for the pan or the oven, or it will surely spoil and be heavy and unpalatable. The cake tins should be carefully greased before any of the other ingredients are even mixed together.

The heat of the oven must be graduated somewhat in accordance to the size of the cake. It is a mistake to put a large cake into too hot an oven, for if this is done the outside will harden so rapidly that the cake cannot rise as it should or perhaps the top will burn before the inside is done. Don't open the oven door for twenty minutes after a large cake has been put in, and not for ten minutes after a small cake. Open and shut the door very gently and do not slam it, and if you do the cake will surely fall. When a cake is taken from the oven it must be allowed to cool in a warm place and not set in a draught.

Drop cakes and other small cakes that are baked without pans to support them, should be mixed stiffly and put in a quick oven. Orange or lemon peel grated over a cake before the icing is put on will flavor the cake deliciously all through.

Sponge cake, if it is the variety made with many eggs, should be broken, not cut, and the same is true of any cake served hot, such as certain kinds of gingerbread.

Pineapple Cake.—Cream one cupful of butter and the same of sugar together. Then add the well beaten yolks of three eggs and two cupfuls of flour, in which two teaspoonfuls of baking powder have been sifted. Add two tablespoonfuls of pineapple juice and bake in three jelly cake tins. For the Filling—Boil two cupfuls of sugar with two-thirds of a cupful of cream for 10 minutes. Take from the fire and beat till thick and smooth. To one-third of this add one cupful of grated pineapple to spread between the layers. To the remaining two-thirds add enough pineapple juice to make it spread smoothly for an icing.

House Cleaning Made Easy.

Spring, with its attendant duties in household affairs, means that the woman who has system in her plans will accomplish more work and have more satisfactory results than the erratic, makeshift housekeeper, who cleans because she is expected to do so, and whose work speaks for her incompetence.

House cleaning should not be a matter to be feared, and it decidedly should not disrupt the home and verify the "eating from the mantelpiece" joke.

The first rule is to plan the time to be given to the work and to do one room at a time. This will insure thoroughness, and will allow a part of the day for rest, so that a wreck of a woman need not greet the homecomers at night. Most women are enthusiastic, and when one room is cleaned feel that they might as well go through the suite. This is the error for which they pay later on.

The easiest way when cleaning the furniture which has been covered is to remove the linen coverings and place in a tub of water to which naptha or borax has been added. While these additions are doing the washing for you the furniture should be taken out of doors and thoroughly brushed with a stiff brush. If the covering be durable, a beating with a rattan beater should be given.

The woodwork should be wiped off with warm water and a chamois.

Paints should be cleaned, and you have no idea what an extra coat of enamel on white paint or varnish on other wood will do.

Wallpaper can be cleaned by wiping it with breadcrumbs. Art gum or kneaded rubber will do this work, as also will bread dough that has not much lard in it.

Carpets or rugs after a thorough cleaning can be brightened by wiping over the surface with water to which ammonia has been added.

The curtains and other hangings are easily cleaned, and the furniture moved back. Just a hint: Change the arrangement of the chairs, and the room will seem to take a new life and an added attraction.

Then rest! One room at a time, remember. Perhaps it will take two weeks. What of it? Does not a good temper, a rested body, the knowledge of work well and thoroughly done warrant "making haste slowly?"

Try the slow and sure method this spring.

MARCHIONESS OF DONEGALL.

The Marchioness of Donegall, who was the daughter of the late Mr. Henry St. George Twining, of Halifax, Nova Scotia, has returned to England from her travels in Canada and Japan to find the warmest welcome from all her old friends. The marchioness was the

Marchioness of Donegall.

founder and guiding spirit of the Imperial Colonial Club, which was designed to promote goodfellowship between Great Britain and the colonies, and her tact and skill and zeal have, during her holiday season, been greatly missed in that centre of patriotic usefulness.

Her son, the marquis, is still only a boy, but he has the good looks of his family, including those of his father, who was reputed to be the handsomest man in the British army, but who died in 1904. The marquis is now nearly ten years of age, and amongst other honors, possesses the curious distinction of being Hereditary High Admiral of Lough Neah—an Irish naval command that goes back for its origin to the time of Queen Elizabeth. He derives no pay or emoluments from his office, but he has several notable perquisites, amongst others the right to wear the uniform of an admiral of the fleet and to receive an admiral's salute. Up-to-date he has not exercised either of these perogatives.

"OLD LADY" KEEPS SECRETS.

Bank the Repeated Repository of Rare and Romantic Chattels.

The Bank of England is custodian of a large number of boxes deposited by customers for safety during the past two hundred years, and in not a few instances forgotten. Many of these consignments are not only of rare intrinsic and historical value, but of great romantic interest. For instance, some years ago the servants of the Bank discovered in its vaults a chest which, on being moved, literally fell to pieces. On examining the contents, a quantity of massive plate of the period of Charles II. was discovered, along with a bundle of love-letters indited during the period of the Restoration. The directors of the Bank caused search to be made in their books; the representative of the original depositor of the box was discovered, and the plate and love-letters handed over.

The Ghost and the Meat.

We have all heard of the French schoolboy who, asked to translate into English the French of "To be or not to be," evolved this: "To was or not to am."

Another schoolboy has equaled this translation, according to the London Chronicle, in recovering from German the text, "The spirit indeed is willing, but the flesh is weak," in the form, "The ghost, of course, is ready, but the meat is feeble."

Not Up-to-date.

"Have you had your child christened?"

"No. We haven't even had him operated on for anything yet."

A fool can shatter a wise man's argument with an idiotic laugh.

Willie—Paw, what is domestic science? Paw—Paying 1912 prices for things out of a 1906 salary, my son.

THE SUNDAY SCHOOL LESSON

INTERNATIONAL LESSON, MARCH 2.

God's covenant with Abraham, Gen. 15.; 17. 1-8. Golden text, Heb. 10. 13.

Verse 1. After these things—After the warlike expedition of Abram in rescuing Lot and the king of Sodom from the four kings of the East, and the subsequent incident in which Melchizedek, king of Salem, plays such an important part as priest-king before "Jehovah, God Most High."

In a vision—A night vision or dream.

Thy shield—A pitched battle had taken place in which Abram, with a small company, had been victorious over a greater army. He is now given the assurance that Jehovah will continue to be his protection.

Thy exceeding great reward — Returning from the rescue of Lot, with all the booty which the invading kings had taken from the plundered cities of the plain, Abram had steadfastly refused to take so much as "a thread or a shoe-latchet" of the spoils for himself or his subordinates. His reward is not to be obtained by might nor by plunder, but by the gift of Jehovah, who has thus far prospered him.

5. In view of the renewed promise which Jehovah has just made (verse 1) Abram ventures to ask of what avail personal security and prosperity will be unto him as long as the promise of an heir previously given to him (compare Gen. 12. 2; 13. 15) remains unfulfilled (compare verses 2-4). Jehovah does not rebuke him for his complaint, but proceeds to reassure him in the matter about which he has the greatest concern.

Brought him forth abroad—Still in the vision or dream.

Number the stars—Count them, tell how many there are. The starry sky was both an evidence of the divine power and an example of what is practically innumerable.

6. Believed in Jehovah—Had confidence in his power and word.

Reckoned it to him for righteousness—Abram lived before the Mosaic law had been given, and his righteousness, therefore, did not consist in obeying that law, but rather in devotion to and trust in Jehovah of a more primitive and simple type.

7. And he said unto him—Apparently on another occasion distinct from the preceding. The promise in this case is that Abram shall surely inherit the land in which he is now a pilgrim and a stranger.

8. Whereby shall I know? — He asks for some more definite pledge of the fulfillment of the oft-repeated promise. Thereupon Jehovah condescends to enter into a solemn covenant with his faithful servant, ratifying this covenant with a most impressive and sacred ceremonial.

9. Take me a heifer three years old—A similar ceremony is described in Jer. 34. 17-20, where, however, the same animals are not used, or at least not all of them mentioned. The ceremony of ratification here described was the most solemn and sacred in use in later Israel. Other ceremonies included, some the partaking of a common meal by the contracting parties, others the sprinkling of the participants with the blood of the slain animal; and a still simpler pledge, though equally binding, was the acceptance of hospitality by one person from the other. It is probable that in general the ceremonial connected with the public worship of Jehovah in earliest Hebrew times was much more elaborate than has sometimes been supposed, and that the Jewish insistence on ritual dates from very early times.

10. Divided them in the midst, and laid each half over against the other—After this had been done the contracting parties passed between the divided victims, thereby symbolizing that in case the terms of the covenant be broken by either, the party breaking his vow is willing to be parted asunder in like manner. The ceremony is to be regarded not as a sacrifice, but as a sacred and solemn act, though it exemplifies the later sacrificial usage, the animals described being such as were allowed in the later Levitical law.

But the birds divided he not — In Lev. 1. 17 this is specifically commanded.

11. Birds of prey came down upon the carcasses, and Abram drove them away—The birds of prey were omens of evil, signifying the efforts on the part of the enemies of Abram's descendants to frustrate the divine plan, but the fact that they are driven away may be taken to signify that all such efforts shall prove futile.

12. A deep sleep—A state favorable to visions (compare Job 33. 15).

A horror of great darkness—In keeping with, and preparatory to, the dark announcement which follows concerning the years of servitude to which the descendants of Abram shall be subjected.

13. Know of a surety—Be assured by this covenant.

Sojourners in a land that is not theirs—A reference to the Egyptian captivity.

Four hundred years—Agreeing substantially with the statement of Exod. 12. 40, "Now the time that the children of Israel dwelt in Egypt was four hundred and thirty years."

14. And afterward shall they come out with great substance — Even as Abram himself had returned from his briefer stay in Egypt, greatly enriched in possessions.

15. Thou shalt go to thy fathers in peace—No evil shall befal Abram personally, who shall be permitted to depart to Sheol, the realm of the dead, unmolested.

16. In the fourth generation — Counting one hundred years to each generation, as was customary in patriarchal times.

Come hither again; for the iniquity of the Amorite is not yet full —They shall not return before the time indicated, because not until then does Jehovah wish to drive out the Amorites from their present home.

17. A smoking furnace—A portable earthenware stove, such as is still used in the East. In shape it was a truncated cone, about three feet high, open at the top. The smoke and flames issuing at the top resembled a huge torch.

Passed between these pieces—The customary method in ancient Israel for ratifying a solemn covenant was for the contracting parties to thus pass between the divided sacrifice with which the covenant was solemnized. In this case the smoke and fire symbolized the presence of Jehovah, who, on his part, ratified his covenant with Abram.

18. Made a covenant—Still in the sense of a promise on the part of Jehovah to Abram and his descendants, though involving more of the character of a mutual compact than did the earlier covenant with Noah. Compare Text Studies for February 9.

The river of Egypt—The modern Wady (brook) el Arish, which forms the boundary line between Egypt and the desert south of Palestine.

Unto the great river . . . . Euphrates—Ideal limits of Israel's territory, actually realized for a very brief period in the days of Solomon's glory.

BIRCHROD MAKER FOUND!

Latest London Directory an Amazingly Telling Volume.

With each annual issue Kelly's London (England) Post Office Directory swells in size and increases in weight. The volume for 1913 contains 3,488 pages—40 more than last year's—and weighs 14 lbs. 9 ozs.—an increase of four ounces.

It would take more than an ordinary lifetime to count the exact number of words in the directory, but as the average page contains well over 3,000 words it is computed that the total number of words in the book is somewhere in the neighborhood of 11,000,000. The court and commercial sections contain roughly 3,500 Smiths and 1,600 Browns.

A safe remover is among the queer trades disclosed by the directory. He seems to have a monopoly; at least, no rivals are mentioned;

1 Safe remover.
3 Widow's cap makers.
1 Watch cap maker.
3 Truffle shippers.
1 Towelhorse maker.
1 Birchrod maker.
1 Blood drier.
2 Roasting-jack makers.
1 Scratch-brush maker.
2 Thimble makers.
3 Rocking-horse makers.

Long Tunnel in Selkirks.

At an estimated cost of over $12,000,000 the Canadian Pacific Railway expects within a few years to have opened a two-track tunnel, four miles in length, through the Selkirk range of mountains, between Calgary and Vancouver. One object of the tunnel is to eliminate the ever-threatening possibility of interruption from snowslides, which, on the present line through Rogers Pass, have given a large amount of trouble. The tunned will be operated electrically.

Willie's Apple.

"Here is an apple, Willie. Divide it generously with your sister." "How shall I divide it generously, mamma?" "Why, always give the larger part to the other person, my child!" Willie reflected for a moment; then he handed the apple to his little sister, saying, "Here, Ethel, you divide it!"

A Personal Application.

"A good piece of work," said the instructor, "but, Mr. Smith, you should remember to write every sentence so that the most ignorant person can understand every word you put down."

The young man looked worried and asked anxiously:

"What part of the essay was not clear to you, professor?"

LIFE STORY OF CAPT. SCOTT

HE ENTERED THE NAVY AT AGE OF FOURTEEN.

Made First Trip to the Antarctic in 1901 as Leader of Expedition.

Capt. Robert Falcon Scott, R.N., C.V.O., the leader of the British Antarctic Expedition, was born at Davenport, the famous naval station on the south coast of England, on June 6, 1868. He was the son of the late John Edward Scott of Devonport. He was educated at Stubbington House, Fareham. He entered the British navy at the age of fourteen, and five years later became a lieutenant on the Rover and later on the Amphion. In 1898 he was promoted to be torpedo lieutenant of the flag ship Majestic of the Channel Squadron. In 1899, he was made first lieutenant, and in the following year he was gazetted commander.

First Expedition.

In 1901 he was chosen to lead the British expedition to the Antarctic, which occupied him until 1904, at the close of which he was made captain and a companion of the Victorian Order, as a token of King Edward's appreciation of his services in exploration and scientific research. He was also elected a Fellow of the Royal Geographical Society. The gold medals of the Royal Geographical Society, the Scottish Royal Geographical Society, and the American, Swedish, Danish, Philadelphia and Antwerp Geographical Societies were also conferred on him for this expedition, and the universities of Manchester and Cambridge conferred on him the honorary degree of Doctor of Science.

Shackleton with Him Once.

Capt. Scott's earlier attempt at polar exploration was made on the ship Discovery, a Dundee wooden boat of 700 tons, liberally financed by the British Government. One of the officers under Capt. Scott in this expedition was Lieut. Shackleton, R.N.R., now Sir Ernest Shackleton, whose experiences with that expedition paved the way for his "Farthest South" expedition five years later. He explored more than 400 miles of the Great Antarctic Barrier, a wider stretch than any other Antarctic explorer.

Sailing from New Zealand, on Christmas Eve, 1901, the Discovery ran down to the Great Antarctic Barrier, which Borchgrevink's expedition had noted thirty miles south of where it was recorded by the Ross expedition in 1842. Scott confirmed Borchgrevink's findings, but Scott discovered where Ross had noted only an "appearance," a wide stretch of country, which he named King Edward VII. Land.

Went South on Sledges.

The Discovery was laid up in McMurdo Sound, in latitude 77 degrees 49 minutes south and longitude 166 east, and exploration was started on sledges. The outward journey of 380 miles to latitude 82 degrees and 17 minutes south, occupied fifty-nine days. A little further south two peaks, Mount Markham and Mount Longstaff, named after the chief promoters of the expedition, were sighted. On Nov. 30, Capt. Scott covered a distance of 300 miles westward from the ship, reaching latitude 77 degrees 59 minutes south, and longitude 146 degrees 3 minutes east.

Previous Trip in Terra Nova.

On Christmas Day Capt. Scott returned to the Discovery, and on Jan. 5, 1904, the Terra Nova, the ship with which Capt. Scott made his last Antarctic expedition, arrived, with orders for an immediate return, even at the cost of abandoning the Discovery. The expedition ship, however, broke loose from the ice on Feb. 16, and Capt. Scott had the satisfaction of taking her home in good order.

In 1908, Capt. Scott married Miss Kathleen Bruce, daughter of the late Canon Lloyd Bruce. He was the author of "The Voyage of the Discovery," published in 1905. He was a member of the Naval and Military and the Marlborough Clubs, and lived at 174 Buckingham Palace Road, S.W., London.

Budget System Checks Debt.

Two years ago Kansas City, Kan., was struggling under a big debt. The banks were carrying the city's scrip at a high rate of interest. Since that time the city under commission government has added to its assets a new city hall, a municipal electric plant and several parks. The tax rate has been increased only ten cents for each $1,000 valuation since 1909, and next year the rate will be 67 cents, as against the 91 5-10 cents for the current year. The inauguration of a budget system now prevents over-expenditures in the departments.

When a man talks about love he acts as if he felt ashamed of his conversation.

New Advertisements.

Advertisements under this head, one inch space,—50c first insertion, 25c. each subsequent insertion 75c. per month after first month

Annual Meeting

Madoc Cheese Board will hold their annual meeting for reorganization, election of officers and other business on Saturday, March 1st, at 2 o'clock in Blue's Hotel. A full attendance of members is requested.

A. NICOLSON,
8-2 President.

NOTICE

Notice to Electric Light Users

The Council desires to draw your attention to the extravagant use of the electric light. The contract between the Seymour Power Company and this municipality makes no provision for day use, except for one light out of ten. Any lights used over this amount is charged as daylight power, and the Council desires to state, if the lights are used over that amount an extra charge will have to be made. The Council also wishes to state that if the lights are used twenty minutes in daylight it increases the price for whole month.

MALCOLM BRISTOL,
6-tf Chairman of Electric Light

Notice to Creditors

In the matter of the estate of George Berridge, late of the Township of Wollaston, in the County of Hastings, and Province of Ontario, Farmer, Deceased.

Notice is hereby given, pursuant to chapter 129 of the Revised Statutes of Ontario, section 38, and amending acts, that all persons having claims or demands again t the estate of George Berridge, late of the Township of Wollaston, in the County of Hastings and Province of Ontario, farmer, deceased, who died on or about the eleventh day of January, A.D. 1913, are required to deliver by post, prepaid, to C. S Rollins, Coe Hill, Ont., Administrator of the estate of the said George Berridge, deceased, on or before the thirty-first day of March, A.D. 1913, their Christian and surnames, addresses and descriptions, with full particulars of their claims or demands, duly verified, and the nature of the security (if any) held by them.

And, further, take notice that after the said thirty-first day of March, A.D. 1913, the said Administrator will proceed to distribute the assets of the said estate amongst the parties entitled thereto, having regard only to the claims or demands of which he shall then have received notice, and will not be responsible for the said assets, or any part thereof, to any person or persons of whose claims or demands he has not received notice at the time of the distribution thereof.

Dated this 26th day of February, A.D. 1913.

D. K. K. STEWART, Solicitor for Administrator. C. S. ROLLINS, Administrator.

Notice to Creditors

In the matter of the estate of Zimri Curtis, late of the Township of Madoc, in the County of Hastings, Farmer, deceased.

Notice is hereby given that all persons having any claims or demands against the late Zimri Curtis, who died on or about the 18th day of November, 1912, at the Township of Madoc, in the County of Hastings, are required to send by post, prepaid, or to deliver to the undersigned Solicitor herein for Maggie Curtis, Administratrix of the estate of the said Zimri Curtis, their names and addresses and full particulars in writing of their claims, and statements of their accounts, and the nature of the securities, if any, held by them.

And, take notice that after the First day of April, 1913, the said Maggie Curtis will proceed to distribute the assets of the said deceased among the persons entitled thereto, having regard only to the claims of which she shall then have had notice, and that the said Maggie Curtis will not be liable for the said assets or any part thereof, to any persons of whose claim she shall not then have received notice.

Dated this 17th day of February, 1913.

WILLIAM CROSS,
8-4 Madoc, Solicitor for said Administratrix.

Notice to Creditors

In the matter of the estate of Robert S. Allen, late of the Village of Queensboro, in the County of Hastings, Yeoman, deceased.

Notice is hereby given that all persons having any claims or demands against the late Robert S. Allen, who died on or about the 16th day of November, 1912, at the Village of Queensboro, in the County of Hastings, are required to send by post, prepaid, or to deliver to the undersigned solicitor herein for William T. Allen and Catherine S. Allen, executor and executrix under the will of the said Robert S. Allen, deceased, their names and addresses and full particulars in writing of their claims and statements of their accounts and the nature of the securities if any, held by them.

And take notice that, after the First day of April, 1913, the said William T. Allen and Catherine S. Allen will proceed to distribute the assets of the said deceased among the persons entitled thereto, having regard only to the claims of which they shall then have had notice, and that the said William T. Allen and Catherine S. Allen will not be liable for the said assets or any part thereof, to any person whose claim they shall not then have received notice.

Dated this 18th day of February, 1913.

8-4 WILLIAM CROSS, Madoc,
Solicitor for said Executor and Executrix

Notice to Creditors

In the Matter of the Estate of Richard Farrell, late of the Township of Madoc, in the County of Hastings, Yeoman, Deceased.

Notice is hereby given, that all persons having any claims or demands against the estate of the late Richard Farrell, who died on or about the Seventh day of January, 1913, at the Township of Madoc, in the County of Hastings are required to send by post, prepaid, or to deliver to the undersigned solicitor herein for William Farrell, the executor under the will of the said Richard Farrell, deceased, their names and addresses and full particulars in writing of their claims and statement of their accounts and the nature of the securities if any held by them.

And take notice that after the Fifteenth day of March, 1913, the said William Farrell will will proceed to distribute the assets of the said deceased among the persons entitled thereto, having regard only to the claims of which he shall then have had notice, and that the said William Farrell will not be liable for the said assets or any part thereof to any persons of whose claim he shall not then have received notice.

Dated this 11th day of February, 1913.

WILLIAM CROSS,
2-4 Solicitor for said Executor.

Farm for Sale

Lots 1 and 2, the 5th concession of Tyendinaga, 150 acres, are still for sale. Cheap for quick sale.

W. G. HUFFMAN,
42-tf Corbyville Rural Route No. 1

CENTRE HASTINGS SUNDAY SCHOOL CONVENTION

(Tweed News)

The second annual County Centre Hastings Sunday School Convention was held in the Methodist Church, Tweed on Thursday Feb. 6th inst.

The morning session at 10 a. m. was held in the school room. On account of the inclement weather and icy condition of the roads, not many from a distance were present, but president B. C. Tucker of Rawdon and vice-president H. Rollins of Cooper were at their post of duty, also W. S. Gordon, corresponding secretary treasurer.

After the devotional exercises which were conducted by Mr. H. Rollins, the president took the chair, who after reviewing the work of the year, which he was glad to state was in a thriving condition considering that the county organization was only one year old, and referring to the death of the veteran S. S. workers Bro. R. Gordon of Tweed and Bro. George Johnson of Rawdon who during the year had passed to their reward, he introduced the star speaker of the day, Rev. E. W. Halpenny, travelling Provincial S. S. Secretary for Ontario.

As Mr. A. Kincaid of Madoc, who was next to address, was not present his address "The Superintendent" was left untilthe afternoon session and Mr. Halpenny took up the gradedl lessons. He endeavored to impress all, how to teach so all will understand.

AFTERNOON SESSION 1.30 P. M.

In the absence of Rev. W. S. Smart Mr. C. F. Fawcett conducted the devotional exercises. Miss West of Thomasburg presided at the organ, after which the president took his place and called upon Mr. W. S. Gordon to give his report which showed that Centre Hastings was in a very prosperous condition.

Mr. Denyes not being present his address "The Bible and Christian Life" was not taken up, and Mr. A. Kincaid of Madoc was called, his subject being "The superintendent planing his work." He said the superintendent should plan his work and work his plan. Have a new program every Sunday, be able to teach every class, sympathize with the teachers and help them in their problems and troubles. Be a worker yourself and teachers and pupils will catch the inspiration.

Mr. Hoover not being present Mr. Halpenny took up the subject "the superintendent helping his teacher and uniting the church and the school. He asked all superintendents present to stand up and only 7 out of 49 responded. He stated that providing one half could not possibly attend, the remainder did not care two straws what happened. All superintendents should attend all conventions.

Mr. W. E. Tummon was called on for a solo but failed to respond and a hymn was sung instead.

Mr. Simeon Fox of Eldorado, superintendent of Home Department, was then called on but was unavoidably absent.

Mrs. G. A. Meiklejohn was next asked to address the audience on the subject of Elementary Grades of which division she is president.

Mr. Chas. Thompson not being present to discuss his subject "The A. B. C. Department" Miss Whyte of Madoc gave her report on "Teacher Training" She reported a number of teachers in training at the different classes and strongly urged all schools to organize a teacher training class which was readily endorsed by the president who referred to his own class.

Mrs. Jos. Roberts, of Actinolite then gave a very profitable and interesting address on Teacher Training, referring to her own class in Actinolite.

Mr. Halpenny then introduced a Golden Jubilee Chart. According to the county standard we are an organized county just lacking one step of being a star county. It is up to Centre Hastings to be the first Jubilee County in Ontario. This means every school and township doing their utmost for the next two years.

After singing and the offering taken the nominating committee was appointed then Mr. Halpenny led a conference for a few minutes. Session adjourned at 4.30.

Committee on nominations met immediately after adjournment. Tea was served in one of the school rooms for the county and township officers and a conference held. During the afternoon session the school room was filled.

EVENING SESSION 7.15

This session was held in the auditorium of the church. In the absence of Mr. W. H. Hubbell, Marmora, Rev. Mr. Clarke, Marmora, conducted the devotional exercises after which the president took his place and asked for the report of the nominating committee which was read by Blake Ketcheson, Moira as follows—

President—B. C. Tucker, Rawdon.
Vice Pres.—H. Rollins, Cooper.
Secretary—H. V. Hoover, Madoc.
Sec. Treas.—W. S. Gordon, Tweed.
Supt. A.B.C. Dept.—Chas. Thompson Stirling.

Supt. Home Dept.—S. Fox, Eldorado.
Supt. Elementary Grades—Mrs. G. A. Meiklejohn, Tweed
Supt. Secondary Division—Blake Ketcheson, Moira.
Supt. Miss. Dept.—Mrs. J. West, Thomasburg.
Supt. Temperance Dept.—A. Kincaid, Madoc.
Representative to Provincial Executive—F. S. Pearce, Marmora.

Report was received and adopted.

The president now called on Mr. Halpenny for an address, the subject being "That I may live for others" referring to the Sunday School teacher who does not work for pay or praise.

At the close of Mr. Halpenny's address the choir rendered a very beautiful anthem after which the president introduced the Rev. Isaac Couse of Peterboro, his address being on the "Inspiration of the Old Testament" which was very attentively listened to by the audience.

Mr. Pierce extended a cordial invitation that the county convention in 1914 be held in Marmora which was accepted. A vote of thanks was tendered to the good people of Tweed for the hospitable manner in which delegates had been entertained.

Rev. Mr. Couch pronounced the benediction which brought a closed profitable and well spent day to those who had been so fortunate as to attend.

Silas Prindle, Press Rep.

Wanted

Elm and Heading, suitable for cheese boxes, delivered at mill.

G. R. JONES,
3-tf Eldorado.

For Sale

Good 100-acre farm, 1½ miles north of Shannonville, lot 6, 4 wells, good orchard, ploughing done, 8 acres of fall wheat, soil free from foul seed. 1 mile from church, cheese factory, evaporator and school. Buildings in first-class repair.

MRS. A. HICKS.
8-4 Shannonville.

For Sale

$6,000 will buy a first-class farm in the County of Prince Edward, containing 110 acres, in the 1st concession of the township of Hillier. About 20 acres woods, balance work lands, well fenced, 6 acres bearing orchards, 14 acres of fall wheat. Best of water in convenient locations. Good frame house, barn, drive-house and outbuildings. This farm is clean. Only about 3 miles from the village of Wellington, where there are located 4 canning factories, one large seed-house, as well as all other business conveniences. About 2 miles from Consolidated cheese factory, school conveniently located, county road system within a short distance of the farm. Rural mail and telephone connection with Wellington exchange. For particulars address

L. W. CLARK,
7-4 R.M.D. No. 1, Wellington, Ont.

Help Wanted

Married Man, without family preferred, to manage farm of 1,200 acres, must be an experienced farmer, a good caretaker of stock, principally horses. Wife to care for household duties. Three to four men extra employed. Wages guaranteed. Terms on application to

JOHN Q. NICKLE,
5-8 Box 265, Weyburn, Sask.

Farm for Sale

215 acres, being lot 9, con. 8, Thurlow, 120 acres in a good state of cultivation; good barn, with bank stable; good outbuildings; brick house with phone, furnace, etc.; also house for tenant. Well watered and fenced, and convenient to school and church; rural mail at the door. Could be well divided into two farms. Good reason for selling. For further particulars apply to

WILMEN SILLS,
4-8 Holloway.

Valuable Property for Sale

A new frame house, good barn and outbuildings, together with 3½ acres of land, situated in Madoc village. Never-failing well and cistern. For particulars apply to

SIDNEY SMITH,
14-tf On the premises.

Dr. de Van's Female Pills

A reliable French regulator; never fails. These pills are exceedingly powerful in regulating the generative portion of the female system. Refuse all cheap imitations. Dr. de Van's are sold at $5 a box, or three for $10. Mailed to any address. The Scobell Drug Co., St. Catharines, Ont.

Or at Harry Jones' Drug Store.

60 YEARS' EXPERIENCE

PATENTS

TRADE MARKS
DESIGNS
COPYRIGHTS &C.

Anyone sending a sketch and description may quickly ascertain our opinion free whether an invention is probably patentable. Communications strictly confidential. HANDBOOK on Patents sent free. Oldest agency for securing patents.

Patents taken through Munn & Co. receive special notice, without charge, in the

Scientific American.

A handsomely illustrated weekly. Largest circulation of any scientific journal. Terms for Canada, $3.75 a year, postage prepaid. Sold by all newsdealers.

MUNN & Co. 361 Broadway, New York
Branch Office, 625 F St., Washington, D. C.

Electric Restorer for Men

Phosphonol restores every nerve in the body to its proper tension; restores vim and vitality. Premature decay and all sexual weakness averted at once. **Phosphonol** will make you a new man. Price $3 a box, or two for $5. Mailed to any address. The Scobell Drug Co., St. Catharines, Ont.

Or at Harry Jones Drug Store.

ROYAL PURPLE Stock & Poultry Specifics

FREE We will send absolutely free, for the asking, postpaid, one of our large 64-page books (with insert), on the common diseases of stock and poultry. Tells how to feed all kinds of heavy and light horses, colts and mares, milch cows, calves and fattening steers, also how to keep and feed poultry so that they will lay as well in winter as in summer. It contains 360 recommends from all over Canada, from people who have used our goods. No farmer should be without it.

You can fatten cattle and hogs in a month's less time by using our Royal Purple Stock Specific than you could possibly do without it, thereby saving a month's feed and labor and the cost to you will not be more than $1.50 for six pigs or $1.00 for one steer. It will keep your horses in show condition with ordinary feed If you have a poor, miserable-looking animal on your place try it on this one first and see the marvelous result which will be obtained. Our Stock Specific will increase the milk flow three to five lbs. per cow per day, while being fed in the stable. A 50c package will last a cow or horse 70 days.

ROYAL PURPLE POULTRY SPECIFIC will make your hens lay just as well in the winter as in the summer, and will keep them free from disease. These goods are pure and unadulterated. We do not use any cheap filler to make a large package, entirely different from any on the market at the present time.

Royal Purple Stock Specific, 50c pckgs.; four 50c pckgs., in an air-tight tin, for $1.50.
Royal Purple Poultry Specific, 25c and 50c pckgs., and $1.50 air-tight tins that hold four 50c pckgs.
Royal Purple Lice Killer, 25c and 50c tins; 30c by mail.
Royal Purple Gall Cure, 25c and 50c tins; 30c by mail.
Royal Purple Sweat Liniment, 50c bottle; 60c by mail.
Royal Purple Cough Cure, 50c tin; 60c by mail.
Royal Purple Disinfectant, 25c and 50c tins.
Royal Purple Roup Cure, 25c tins; 30c by mail.
Royal Purple Worm Powder, 25c tins; 30c by mail.

Manufactured only by

The W. A. Jenkins Mfg. Co.
London, Canada

Royal Purple Supplies and Booklets may be obtained from

Harry H. Jones, Druggist, Madoc

RUN-DOWN PEOPLE

Made Strong by Vinol.

Run-down conditions are caused by overwork, worry, too close confinement, a chronic cough or cold which it is difficult to cure.

We want to say to every person in this condition—you need Vinol, our delicious cod liver and iron tonic without oil, the great strength creator. It will supply iron to the blood in the most easily assimilated form, create a good, healthy appetite, strengthen your digestive organs and make you eat better, sleep better and feel better.

A case has just come to our attention from West Scranton, Pa., Mrs. Chas. Proper says: "For three years I was all run down, weak and had no appetite, and after all that time I am glad to say Vinol has brought back my health and strength, which is just what I was told it would do."

We are confident that Vinol is the best body-builder and strength-creator we have ever sold.

Try a bottle on our guarantee to refund your money if it fails to benefit you.

T. G. Whitfield, Druggist,
Madoc, Ont.

MANY young men and women are now preparing for the splendid positions that are awaiting them when they are ready. During the winter is the best time to prepare. You may enter

Belleville Business College

Ltd., any time and be sure of an excellent training.

Write the Principal for our new Catalogue.

T. W. WAUCHOPE,
PRINCIPAL.

Canadian Northern Ontario, Central Ontario, Bay of Quinte Railways

CONDENSED TIME TABLE

Read down			Read up	
No. 4 P.M	No. 2 A.M.	Stations	No. 3 P.M.	No. 1 A.M.
4 22x	8 50x	Lv. Marmora C.O.R.	Ar. 3 15x	8 50x
5 40	10 20	Ar. Trenton C.N.O.	Lv. 1 45	7 25
6 15	*2 50	Ar. Picton C.O.R.	Lv. 9 15	10 00
5 45		Lv. Trenton C.N.O., Ar.	1 20	
6 45		Cobourg	12 15	
7 00		Port Hope	12 00	
7 44		Bowmanville	11 15	
8 00		Oshawa	10 50	
9 00x		Ar. Toronto Lv.	9 30	
	10 30	Lv. Trenton Ar.	1 20	7 22
	10 55	Ar. Belleville Lv.	12 55x	7 00
	2 23	Ar. Deseronto Lv.		6 17
	2 40x	Ar. Deseronto Lv.		6 00x

x Daily except Sunday.

To Our Friends and Neighbors

You know us. You know we would not — that we could not afford to — go back on our word. Nor can you afford to ignore this money-back-if-not-satisfied offer on this splendid laxative.

We honestly believe we have the best bowel remedy ever made — the most pleasant-to-take, most permanently beneficial laxative for relief from the miseries and dangers arising from constipation.

We wouldn't say this if we didn't believe it to be true. We wouldn't risk our reputation by making such statements did we not feel sure you would find them true.

Our faith is built both on the knowledge of what Rexall Orderlies are made of and on observation of very many severe cases in which they have proven their merit.

Try them at Our Risk

If they do not abundantly prove their merit with you also — if you are not entirely satisfied with them — we will refund your money — and we will do that on your mere say-so. We don't ask you to risk a penny. Isn't that fair?

Just let the bowels fail in properly doing their work — just let their action be delayed and incomplete and the entire system and every other organ suffers. Wastes that should have been dispelled remain to poison the system.

Headaches, biliousness, nervousness and other tormenting and serious ills are common when the bowels fail to act daily as nature intended. All this may be avoided, if you will accept our advice.

Rexall Orderlies

taste just like candy. They are soothing and easy in action. They do not cause griping, nausea, purging or excessive looseness. They tend to tone and strengthen intestinal nerves and muscles. They promptly relieve constipation, and help to permanently overcome it.

Rexall Orderlies promote better spirits and better health. In all of these things they are vastly superior to old-fashioned, harsh salts and other purgatives, which are not only unpleasant to take but which usually leave the bowels in worse condition than before. We particularly recommend Rexall Orderlies for children, aged and delicate persons.

Rexall Orderlies come in vest-pocket tin boxes. 12 tablets, 10c; 36 tablets, 25c; 80 tablets, 50c.

CAUTION: Please bear in mind that Rexall Orderlies are not sold by all druggists. You can buy Rexall Orderlies only at the Rexall Stores. You can buy Rexall Orderlies in this community only at our store:

H. H. JONES

Madoc — *The Rexall Store* — Ontario

There is a Rexall Store in nearly every town and city in the United States, Canada and Great Britain. There is a different Rexall Remedy for nearly every ordinary human ill—each especially designed for the particular ill for which it is recommended.

The Rexall Stores are America's Greatest Drug Stores

New Spring Goods

Arriving daily, among which are our

Spring Silks

Consisting of Charmeuse, Taffettas, Foulards, Shots, Anti-poppiginis, Paillettes, etc.

In the most Up-to-date Designs, Patterns and Shades we could buy ranging in prices

From 50c. to $1.50

Per yard

Remember these Silks are worth seeing.

B. O'HARA

The Quality Store

Sewing Machine Needles

All Kinds to Clear at Half Price

1 Gramaphone

And Balance of Supplies

A Few Fur Coats

And a few Small Furs still left

Yours at your own figure.

See us before Feb. 1st.

T. L. NICKLE

YOU PAY WHEN CURED

Drs. K. & K. TAKE ALL RISKS

Cured by the New Method Treatment

NO NAMES OR PHOTOS USED WITHOUT WRITTEN CONSENT

NERVOUS DEBILITY

Thousands of young and middle-aged men are annually swept to a premature grave through Early Indiscretions, Excesses and Blood Diseases. If you have any of the following symptoms consult us before it is too late. Are you nervous and weak, despondent and gloomy, specks before the eyes, with dark circles under them, weak back, kidneys irritable, palpitation of the heart, bashful, dreams and losses, sediment in urine, pimples on the face, eyes sunken, hollow cheeks, careworn expression, poor memory, lifeless, distrustful, lack energy and strength, tired mornings, restless nights, changeable moods, weak manhood, premature decay, bone pains, hair loose, sore throat, etc.

YOU WILL BE A WRECK

Our New Method Treatment can cure you and make a man of you. Under its influence the brain becomes active, the blood purified, so that all pimples, blotches and ulcers disappear, the nerves become strong as steel, so that nervousness, bashfulness and despondency vanish, the eye becomes bright, the face full and clear, energy returns to the body and the moral, physical and sexual systems are invigorated; all drains cease—no more vital waste from the system. Don't let quacks and fakirs rob you of your hard earned dollars. We will cure you or no pay.

EVERYTHING PRIVATE AND CONFIDENTIAL

READER: No matter who has treated you, write for an honest opinion Free of Charge. Books Free—"The Golden Monitor" (Illustrated) on Secret Diseases of Men. QUESTION LIST FOR HOME TREATMENT SENT ON REQUEST

DRS. KENNEDY & KENNEDY

Cor. Michigan Ave. and Griswold St., Detroit, Mich.

NOTICE All letters from Canada must be addressed to our Canadian Correspondence Department in Windsor, Ont. If you desire to see us personally call at our Medical Institute in Detroit as we see and treat no patients in our Windsor offices which are for Correspondence and Laboratory for Canadian business only. Address all letters as follows:

DRS. KENNEDY & KENNEDY, Windsor, Ont.

Write for our private address.